In One Part—General News Sheet—16 Pages

The Times

Twenty-fourth Year.

PER ANNUM, $9.00. | PER WEEK, 20 CENTS. PER MONTH, 75 CENTS.

MONDAY MORNING, APRIL 17, 1905.

ON ALL NEWS STANDS, TRAINS AND STREETS. | 5 CENTS

Theaters.

TEMPLE AUDITORIUM—HAZARD'S PAVILION. Management L. E. BEHYMER.

Afternoon and Night Only Chance PARSIFAL

Doors open at 2:30. Performance at 3; Intermission starts 5:45, Intermission closes 6:45

"PREMSTAD as Kundry was the sensation of that 'Parsifal' matinee, from which fully 3000 people had been turned away for lack of room, even standing room. The house went wild over PREMSTAD at the end of the second act—and remember, it was a house of women. Eleven times the curtain was raised, and eleven times PREMSTAD stepped to the front of the stage and rapturously bowed or threw kisses to the 3400 women who seemed to have unanimously gone into hysterics of musical enthusiasm."—Thomas Nunan, San Francisco Examiner, Friday, April 14, 1905.

"CARUSO—It is not so easy to write of CARUSO. I might pile up adjectives of approbation until they gave you a sickening surfeit, and then the tale would not be told. Let me give you a bit of advice. If you have a business engagement, break it to hear CARUSO; if you have a social obligation to fulfill, let it go hang; if you have little money, go hungry and save; if you are ill, leave your bed. Whatever else betide, go hear CARUSO."—Edward H. Hamilton, San Francisco Examiner, Sunday, April 9, 1905.

Grand Operatic Feast

By the Entire Conried Metropolitan Opera Co.

Of 225 artists, including orchestra of 60, complete chorus and scenic equipment from the Metropolitan Opera House, New York.

. . . . PARSIFAL . . . .

Beginning by special train to the Metropolitan Opera House, New York, with PREMSTAD, BRENNEKE, KALLEN, VAN ROOY, BLASS, GORITZ, MUHLMANN; with special scenery designed and painted in Vienna at a cost of $40,000; with the Flower Maidens (never surpassed) from the Conried Opera School, and the whole ensemble as staged by Prof. A. Fuchs of Munich, under personal supervision of MR. HEINRICH CONRIED.

Act 2 to at 4:45. Then follows an intermission until 5:45, the performance ending about 11:30 p.m. MR. ALFRED HERTZ will conduct.

Tues., April 18, 8:00 P.M. Lucia di Lammermoor

Donizetti's Exquisite Melodious Masterpiece

WM. HEMRICH, FORHLMANN, CARUSO (last appearance in America this season,) DAVID, JOURNET, SABS, CIACONNIE, Etc. MR. ARTURO VIGNA will conduct.

Stage at TEMPLE AUDITORIUM simply equipped for adequate presentation of each opera in entirety.

Grand Opera Company comes direct from San Francisco flushed with UNPRECEDENTED SUCCESSES.

Choice Seats still to be had AT UNION PACIFIC TICKET OFFICE, 250 SOUTH SPRING STREET. THIS DAY, "PARSIFAL" SEATS, $10, $8, $6, $4 and $3. "LUCIA" SEATS, $7, $6, $5, $4, $3 and $2. WEBER PIANOS USED.

MASON OPERAHOUSE— H. C. WYATT, Lessee and Manager.

TONIGHT and All Week—With a MATINEE SATURDAY—A Duo of Burlesque Successes, Presented by KOLB and DILL and a Company of Merry Burlesquers

"I-O-U" MON., TUES., WED. and THUR. EVE. | "BEAUTY SHOP" FRIDAY NIGHT, SAT. MAT. and NIGHT

Seats now on sale at the Mason Box Office. PRICES—25c, 50c, 75c, $1.00. Tels. 70.

ORPHEUM—SPRING ST., Between Second and Third. Both Phones 1447.

Modern Vaudeville

Week Commencing Tonight

AERIAL AIR DEMONSTRATION; BONIFACE and WALTZINGER, in Their Comedy, "Mr. Adam and Geo Paine;" KNIGHT BROS. and SAWTELLE, Twentieth Century Entertainers; COOPER and ROBINSON, "Looking for Hannah;" WYNNE WINSLOW, Soprano; CHAS. E. EVERITT and His Little Dog Wonders; DON FRANCISCO DE SOUSA, Baritone; NEW MOTION PICTURES; Last Week of the Fun Foundry, HAINES and VIDOCQ, Famous "Fun and Equilibs."

Prices the Same—10c, 25c and 50c. Matinees Wednesday, Saturday, Sunday.

GRAND OPERAHOUSE—MAIN ST., Between First and Second. PHONES—Main 1067, Home 416. THE FAMILY THEATER.

Change of Bill Every Minute—THE ULRICH STOCK CO. in the Poetic Drama

"THE BLACK HAND"

A TALE OF THE KENTUCKY HILLS

Matinee Sunday, Tuesday, Saturday, 10c and 25c. Evenings, 10c, 25c and 50c.

BELASCO THEATER—BELASCO, MAYER & CO., Props. PHONES—Sunset, Main 3380; Home 967.

COMMENCING TONIGHT

MAGNIFICENT REVIVAL OF THE SEASON'S GREATEST SUCCESS

OLD HEIDELBERG

As played for two triumphant weeks by the Belasco Stock Company earlier in the year.

PRICES ALWAYS THE SAME. Nights 25c, 35c, 50c, 75c. Thursday and Saturday Matinees, 25c, 35c and 50c.

Next Week HALL CAINE'S GREATEST PLAY "THE ETERNAL CITY." SEATS ON SALE MONDAY MORNING.

MOROSCO'S BURBANK THEATER—SIXTH AND MAIN PHONES 1270.

TONIGHT—Entire Week—TONIGHT—"PACKED—THAT'S ALL."

The Burbank Stock Company in the Gorgeous Scenic Spectacle

"LOST IN THE DESERT"

Lots of Great Comedy, Splendid Situations and Thrilling Climaxes.

MATINEES EVERY SATURDAY AND SUNDAY. 10c and 25c, no higher. Evenings, 10c, 25c, 35c and 50c. NEXT WEEK—"OUT OF THE FOLD." Order Exp. P.O.

CHUTES—Every Afternoon and Evening—

ONE HUNDRED NOVEL ATTRACTIONS. Try a Ride on the Roller Coaster, Miniature Railway, Shoot the Chutes, Visit the Cave of the Winds, House of Trouble, Swinging Gallery, Japanese Ball Game, Bowling Alleys, Augmented Zoo. Scores of other Diverting Features. Admission 10c. Children 5c.

Amusements and Entertainments.

FIESTA PARK—Two Days Only—

Monday and Tuesday, April 17, 18

THE GREAT FLOTO SHOWS

CIRCUS BEAUTIFUL AND MAMMOTH MENAGERIE, in Conjunction with

THE NEW $100,000 AWE-INSPIRING, GORGEOUS..... MYSTERIOUS INDIA

Two Performances Daily, 2 and 8 P.M. DOORS OPEN ONE HOUR EARLIER.

ADMISSION—Adults 50c; Children 25c.

CAWSTON OSTRICH FARM—

150 Gigantic Birds

Beautiful semi-tropical grounds, and the largest stock of Ostrich Feather Goods in America for sale at producer's prices.

BIMINI HOT SPRINGS—

. . . . MAMMOTH PLUNGE . . . .

West Seventh street car to door every six minutes. Pronounced by experts "The finest swimming tank in the world." All forms of medicinal and pleasure baths.

WARM PLUNGE—North Beach, Santa Monica—

Filled fresh every day. Safe Surf Bathing free from dangerous currents.

Superb Routes of Travel.

FOR San Francisco by "Fast Line," 24 Hours—

STEAMER RATES INCLUDE BERTH AND MEALS. The elegant steamers HUMBOLDT or STATE OF CALIFORNIA, 8200 tons, leave PORT LOS ANGELES Wednesdays and Sundays at 7 a.m. Leave PORT HARFORD (Wilmington) Wednesdays and Sundays 11 a.m. For SAN FRANCISCO, Way Ports—Leave SAN PEDRO 7 p.m. Steamers COOS BAY or SANTA ROSA, Mondays and Fridays 4 p.m. Leave REDONDO 9 a.m. PORT LOS ANGELES Mondays and Fridays 4 p.m. Leave REDONDO 9 a.m. April 3, 6, 10, 14, 18, 22, 26, 30, May 4. For SAN DIEGO—Leave Port Los Angeles Mondays and Fridays 4 p.m. Leave REDONDO Mondays and Fridays 10:30 p.m. Lowest rates to all Eastern points via San Francisco and Seattle. Ticket and Freight Offices, 228 South Spring St. R. KERR, G. P. A. C. D. DUNANN, Gen. Pass. Agent.

PACIFIC MAIL S. S. CO.—For Honolulu, Japan—

CHINA, MANILA, INDIA AND AROUND THE WORLD.

Fast steamers by new twin-screw steamers, the largest afloat on the Pacific. KAMCHATKA, 6000 tons; MONGOLIA, 97,000 tons; KOREA, 16,000 tons; SIBERIA, 16,000 tons; CHINA, 10,000 tons. Sailings from San Francisco April 15, May 1, 15, 27, June 17, July 1, 6, 22, Aug. 2, 16, 26, Sept. 6, 20, 27, Oct. 10, 24, Nov. 3, 14, 27, Dec. 9, 16, 30, etc. For literature apply to G. A. PARKYTE, General Agent, 214 W. Second st. or A. F. HOLLAMUS, Agents, 261 South Spring St. Also agents for all lines of world-encircling lines.

Timely Special Announcements.

NAVAJO INDIAN BLANKETS—Headquarters for Souvenirs of California. HERBERT'S "BIG" CURIO STORE, Cor. Fourth and Spring Streets.

BRIEF WEATHER REPORT.

FORECAST for Los Angeles and vicinity: Fair; light west wind.

YESTERDAY: Maximum temperature 71 deg.; minimum 50 deg. Wind 5 a.m., northeast, velocity 5 miles; 5 p.m., southwest, velocity 8 miles. At midnight the temperature was 58 deg.; foggy.

TODAY: At 3 a.m. the temperature was 56 deg.; foggy.

FORECAST for San Francisco and vicinity: Partly cloudy; fresh west wind.

[The complete weather report, including comparative temperatures, will be found on page 8.]

POINTS OF THE NEWS IN TODAY'S ISSUE OF The Times

INDEX.

1. Tokio Not Heated by Expectations. One Bear Killed.
2. Congress of Railroaders.
3. Will Bore for Water.
4. Thousands in Her Pockets.
5. At the Churches Yesterday.
6. Editorial Page: Paragraphs.
7. Moneta Fears Being Eaten.
8. Weather Report.
Liners: Classified Advertising.
12. Public Advertising.
13. Sporting Events of the Day.
14. Our Neighboring Counties.
15. Los Angeles County News
16. The City in Brief: Human Interest.

SYNOPSIS.

THE CITY. Mrs. L. Edwards arrested on charge of running off with her husband's money from Mississippi City, her alleged paramour escaping. Mrs. Hamlin Garland receiving many attentions here....Riot at baseball game over Umpire Perrine....First through train from Salt Lake City to arrive today with big cargo of Woodmen for convention....Moneta citizens protesting against being annexed to new city of Ascot Park....Final meetings of Dr. Meyer....Divorced husband accused of trying to dynamite his former wife. Arrival of opera stars....Helping Hand Home started....Youth gets in jail as result of trying to play trick on liveryman....Compton leads amateur baseball league....St. Vincent de Paul conference.

SOUTHERN CALIFORNIA. President Daggett of Pasadena Tournament of Roses anxious to retire....More improvements for Mt. Wilson....Upland lover, crazed by death of sweetheart on eve of wedding, sent to Patton asylum....Great gathering of medicos at Riverside this week....Young Pasadena naturalist studying bird life on Catalina Island.....Carnegie gives Covina $8000 for a public library....Union revival services commenced at Santa Ana.....Shriners hold high carnival at Coronado.....Coroner's jury at Santa Monica exonerates railway company from responsibility for death of Dr. Russell.....Arcadia booze fills Monrovia jail with Sunday drunks.....Movement for Sunday closing of saloons at Ventura.....Admiral Goodrich receiving many social courtesies at Santa Barbara.

PACIFIC SLOPE. Minnesota men to invest $100,000 in boring for artesian water in Eastern Washington.....Lieut. Ashbrook returns blind from the Philippines.....Canadian Pacific threatens to invade Washington.....Binger Hermann returns from Washington to Portland to be arraigned.....Only one death at Tonopah since Saturday. Constable and deputy bring in at Gridley, the supposed murderer, Forturici.

FOREIGN. BY CABLE. The Pope receives 150 Americans.....Gen. Riza Pacha lost all guns and stores in fighting into Sanoa.....British sovereigns arrive at Algiers.....Ambassador White is received by King Victor.....Two Italian officers taken by Cretan insurgents.....J. P. Morgan is thanked by Italy for returning the Ascoli cope. General strike of railway employés ordered from Rome.....Excitement among French porcelain strikers.

WASHINGTON. International Congress of Railways to be held next month.....National Council of Women discuss true family life and adopt resolutions of respect to Ms. Stanford. List of those summoned to testify before the Senate Committee on interstate commerce.

GENERAL EASTERN. The President kills his first bear and keeps out of range of communication.....Secretary Loeb and party swim in Hot Springs pool.....The President and the educators.....St. Louis saloons, restaurants and barber shops closed Sunday. Girl's nude corpse found in woods outside of Little Falls, Minn.....Pittsburgh iron workers ready for peace. Gerald Fitzgerald's California romance at an end.....Anti-Tuberculosis League meeting at Atlanta.....Alexander family's salaries and fees from the Equitable.

REVOLT AND GREAT WAR. Almost a state of siege in the Narva quarter of St. Petersburg.....Son of the Fatherland denounces the bureaucrats. Steamer Telamachus reports having heard firing April 12.....Steamship Prinz Friedrich sighted eighteen Russian vessels last Friday.....Tokio does not expect a fight for a week, unless the third squadron attacks.....Exact whereabouts of Rojestvensky are known.....He cannot slip through between Loochoo islands.

BRITISH SOVEREIGNS IN ALGIERS.

ALGIERS, April 16.—King Edward and Queen Alexandra arrived here today on board the royal yacht Victoria and Albert. The French and British men-of-war in the harbor saluted the royal yacht. Visits were exchanged with the Governor. The populace shows great enthusiasm. King Edward remains on board the yacht.

ST. LOUIS SHUTS UP.

ST. LOUIS, April 17.—As a result of Gov. Folk's orders to the Police Commissioners to enforce the law against Sunday opening of saloons, all saloons were closed today. Large downtown restaurants were closed by their proprietors, out of sympathy with the liquor dealers, and the police closed the barber shops

THE GREAT WAR.

TOKIO NOT HEATED BY EXPECTATIONS.

Admiralty Office Knows Exactly the Location of Rojestvensky.

Imperial Navy Has Taken Precautions to Prevent the Russians Slipping Through Between the Loochoo Islands—No Fight for a Week Unless the Third Squadron Attacks the Slavs.

[BY DIRECT WIRE TO THE TIMES.]

TOKIO, April 16.—[Exclusive Dispatch.] It can be said confidently that the Russian fleet has not progressed far in the last three days. Its exact position is known in the Admiralty Office here, and it is not as far east today as it was last Thursday.

It is known beyond all doubt that some time Thursday Rojestvensky's battleships, cruisers and colliers turned on their course. They were then a hundred miles southwest of Paracels Islands, but after dark changed their course, and, turning sharply north, entered the mouth of the Gulf of Tonking.

The government does not make known just where the Russian fleet is, but it can be semi-officially said that it is in two sections northeast of the Hongkong trade route, and hence really farther away from the Island of Formosa by 300 miles than when reported last Wednesday by the British warship Sutlej.

The Navy Department expects the Russian commander to take one of two routes when he gets into the Japanese waters south of Formosa, and every naval precaution has been taken to force at least a section of the Russian fleet to fight. The warships will have to pass through the Straits of Formosa, or go outside between the Island of Formosa and the Loochoo group of islands.

The Navy Department tonight announced that the defense zones had been perfected in Formosa Straits and the waters surrounding the islands of Oshima, Emikoff and Okinawa. These are just south of Van Dieman Straits, and less than fifty miles from Kuishu Island, the most southerly of the main Japanese group, of which Nagasaki is the principal port.

It is thus clear that the imperial navy has taken precautions to prevent the Russians from slipping through between any of the Loochoo Islands and what might properly be called the mainland. Now that the Admiralty has said, almost in direct words, that the Russian fleet is still 1000 miles from Formosa, a conflict between the battleships is not looked for within a week, but at any moment a victory may be reported to Tokio, as it is certain that the Third Squadron, made up of cruisers and torpedo-boat destroyers, is well down between Paracels Islands and the mainland in the China Sea. This would bring them very near the Russian squadron, and undoubtedly it is these ships which have kept Tokio informed of Rojestvensky's movements.

ST. PETERSBURG'S OPINION.

[BY THE ASSOCIATED PRESS—P.M.]

ST. PETERSBURG, April 17, 12:45 a.m.—There is no information from Vice-Admiral Rojestvensky's squadron, but the Admiralty would not be surprised to learn of skirmishing between scout ships today or tomorrow, as the beginning of torpedo-boat warfare soon is not unexpected.

The naval organ here expresses the opinion that Togo was taken completely by surprise when Rojestvensky suddenly appeared at the entrance of the China Sea, and is now concentrating his widely-scattered fleet near the Pescadores, where, it is believed, a sea fight will probably occur.

SAW EIGHTEEN RUSSIAN SHIPS.

[BY THE ASSOCIATED PRESS—P.M.]

SINGAPORE, April 16.—The North German Lloyd steamship Prinz Friedrich reports that she sighted eighteen vessels of the Russian Baltic squadron in Kamranh Bay at noon, Friday last. The steamer did not sight any Japanese wrships. Kamranh is in Cochin-China, about two hundred miles northeast of Saigon.

HEARD FIRING APRIL TWELFTH.

[BY THE ASSOCIATED PRESS—P.M.]

HONGKONG, April 16.—The steamer Telamachus reported that she heard firing 150 miles north of the Natuna Islands at 3:20 o'clock on the afternoon of April 12.

THE JAPANESE ARMY SPIES PLACE IT AT 400,000.

[BY THE ASSOCIATED PRESS—P.M.]

SIPINGHAI, April 16.—[By Asiatic Cable.] Captured Japanese spies place the number of the Japanese army at 400,000, and state that the losses at the battle of Mukden are already being replaced by drafts from home battalions. Lieut. Komayashi, one of the spies, calculates that the Japanese losses at Mukden were more than 100,000.

ENTHUSIASM AT TOKIO.

FALL OF MUKDEN CELEBRATED.

[BY THE ASSOCIATED PRESS—P.M.]

TOKIO, April 16.—[By Asiatic Cable.] Thirty thousand employés of the arsenal paraded today in celebration of the fall of Mukden. They visited the palace and cheered the Emperor, and afterwards went to the War and Navy Departments and cheered the ministers and their staffs.

RECENT OPERATIONS.

JAPS OCCUPY PACHIATZU.

[BY THE ASSOCIATED PRESS—P.M.]

TOKIO, April 16, Noon.—[By Asiatic Cable.] The following official announcement was made today:

"The force advancing north from Singking, driving the enemy before them, occupied Yingecheng, thirty-eight miles north of Singking at 1 o'clock on the afternoon of April 14.

"A detachment of the same force, cooperating with cavalry, occupied Pachiatzu at 6 o'clock in the evening of the same day.

"The enemy's force near Pachiatzu consisted of seven sotnias of cavalry and one battery of artillery.

"They first retreated toward Yingecheng, then came back to Pachiatzu. Finding it occupied, they were thrown into confusion and they retreated in great disorder over Peling Pass, two miles north of Pachiatzu.

"There is no change elsewhere."

REPROOF FROM LINEVITCH.

SAFEGUARDS THE SUPPLIES.

[BY THE ASSOCIATED PRESS—P.M.]

LONDON, April 17.—[By Atlantic Cable.] A dispatch from St. Petersburg to a news agency reports that Gen. Linevitch has issued an order forbidding officials of the commissariat to burn stores prematurely and reproving officials in cases that have already occurred. The order directs that storehouses be destroyed hereafter only by permission of the commanders of army corps and divisions.

The Telegraph correspondent at Tokio reports that the Japanese recovered 200 of the 500 guns which the Russians had abandoned in the retreat from Mukd

CLARK'S LUMBER BURNS.

Fire Starting in Yards of Western Company at Butte Destroys $60,000 Worth of Property.

[BY THE ASSOCIATED PRESS—P.M.]

BUTTE (Mont.) April 16.—The yards and plant of the Western Lumber Company, owned by Senator W. A. Clark, on Porphyry street between Wyoming and Maine streets, together with a number of houses on Porphyhy, were almost entirely destroyed by fire early this morning, entailing a loss in the neighborhood of $60,000. The loss of the Western Lumber Company is covered by insurance. A number of families had narrow escapes, being dragged from burning dwellings by the police. Liberty Lowell, a lineman, had his leg broken by falling from a pole.

One of the peculiar features of the fire was the enormous flocks of wild geese that attracted by the light, continually circled around and high above the fire.

JEW AND NON-JEW.

Dr. Hirsch Preaches Against Mixed Marriages Except in the "Rare Case" of "True Affinity."

[BY THE ASSOCIATED PRESS—P.M.]

CHICAGO, April 16.—Words of warning of the dangers apt to follow marriages of Jews with non-Jews were spoken today by Dr. Emil G. Hirsch in his sermon in Sinai Temple. Differences in views of religious matters and of other "fundamental things of life," the speaker said, constituted great obstacles. His subject was "mixed marriages."

"I have shown my sanction of such marriages by performing the ceremony myself, and such marriages are sanctioned, but they should not be encouraged actively."

The present-day tendency to disregard parental advice was deplored, and the climax of the sermon was reached when Dr. Hirsch said: "At the best, marriage never is smooth sailing, and when young persons feel brave enough and strong enough to follow when love has bridged a chasm caused by fifteen hundred years of persecution of the Jews, and do so in the face of parental objections, they often find the way has bitterness worse than agony."

Continuing, he said: "So I say, even if all other considerations are forgotten, and for the sake of the world, if not for the Jewish faith, the hands of warning should be raised against the mistaking of the flash of passion or infatuation for love which should be guided by wisdom. The Jews should guard jealously against the marriage of Jew and non-Jew, except in the rare cases where a true affinity, based on agreement in the fundamental things of life, has been found and tested."

HEICK AND WIFE DEAD.

Musical Director of a Philadelphia Theater and His Consort are Asphyxiated.

[BY THE ASSOCIATED PRESS—P.M.]

PHILADELPHIA, April 16.—Louis Heick, Jr., musical director of Keith's Chestnut-street theater, and his wife, known on the vaudeville stage as May Belle Eckert, were found asphyxiated by gas today in the bedroom of their apartments in this city. Two burners of a chandelier in the room were open, it is believed by accident.

L. W. Eckert and wife of San Francisco, the parents of the dead woman, who are on the vaudeville stage and who completed an engagement in New York yesterday, and are booked to appear in Washington next week, had planned to dine this evening with their daughter and her husband. They went to Heick's house, and the finding of the bodies of the daughter and son-in-law followed. Mrs. Heick's body was found lying on a couch. The body of the husband was on the floor in a sitting posture.

Heick's father, Louis Heick, resides in Topeka, Kan.

MYSTERIOUS WIRELESS.

Cruiser Rainbow, in Manila Bay Receives a Message but Cannot Trace the Sender.

[BY THE ASSOCIATED PRESS—P.M.]

MANILA, April 17.—[By Manila Cable.] The cruiser Rainbow, the flagship of the Philippine squadron, received a wireless telegram at 6 o'clock yesterday evening from some point estimated about sixty miles off the entrance to Manila Bay as follows: "Is there anyone inside with a wireless apparatus?"

The following answer was returned: "Do you wish to communicate?"

No reply was made to the question, and the torpedo-boat destroyers Dale and Decatur were sent to investigate. They have returned to port without having solved the mysterious message.

WAYLAID BY NEGROES.

Kelsey Cranford is Killed, After an Exchange of Twelve Shots, and His Brother Wounded.

[BY THE ASSOCIATED PRESS—P.M.]

COVINGTON (Ga.) April 16.—Near Broughton, a station on the Central railroad, fifteen miles east of Covington, Kelsey Cranford, white, 22 years old, and his younger brother, Walter, were waylaid by four unknown negroes. Twelve shots were fired, the elder Cranford being killed outright.

Walter Cranford received the contents of one load of buckshot in the arm. He outran the assassins, and gave the alarm. Much excitement prevails.

TRIAL FOR SEYMOUR.

MANILA, April 16.—Lieut.-Com. Isaac Knight Seymour has been ordered to appear before a naval court-martial for trial. Lieut.-Commander Seymour was the navigating officer of the cruiser Baltimore when that vessel grounded in the Straits of Malacca, about six month ago, and it is presumed that he is to be tried in connection with that affair. It is understood that the charges preferred against Lieut.-Commander Seymour are similar in nature to those preferred against John B. Briggs who was in command of the Baltimore when the accident occurred.

ONE BEAR KILLED.

Comes Down Off a Tree to Teddy.

A Five-mile Chase of Bruin Ends Successfully and With One Shot.

Twelve-Year-Old Terrier Spot and the Other Dogs Made Pursuit Possible.

Howling, Shrieking Blizzard and Sabbath Kept Hunters in Camp.

[BY DIRECT WIRE TO THE TIMES.]

CAMP ROOSEVELT, PENN'S RANCH, (Via Courier to Newcastle,) April 16.—[Exclusive Dispatch.] A howling, shrieking blizzard, snow alternating with pelting rain and hail, raged at the camp today. The President could not have budged out, even if he wanted to break his cast-iron rule of never hunting on Sunday. The hunting party and the guides and cowboys swapped yarns all day in the big dining tent, and talked over the unusual feat of bagging the big bear on the way to camp yesterday.

"It was wonderful luck," Hunter "Brick" Wells said tonight. "Of course, we knew there was a bear in the neighborhood of where we struck the trail of this one, but the dogs struck the scent without even starting around.

"The wonderful feature of the whole thing, though, is that we finally got the bear after the five-mile chase he gave us. He could go faster than a horse, and the only way we finally got him was by the delay the dogs forced on him.

"Spot was the king bee in that. Spot is the little terrier who leads the pack. He weighs less than fifty pounds, and he is 12 years old, but for all of that, he is the greatest bear dog in the world. Spot struck the scent seven miles this side of camp," Wells went on, "It led right over Haystraw Mountain, but the little dog led the hounds on the jump, and they were soon out of sight.

"For about three miles this kept up, and then Spot saw the bear. We heard his triumphal bark, and then we knew it was all up. We had chased about five miles on the dead gallop when we first sighted the bear. Borah was riding with the President then, and it was the President who first saw the game.

"The bear was about half a mile away. He was up on a big rock, sitting on his haunches, striking away at the dogs, and they barked and worried, snapping and tearing at him. We had hardly come in sight when the bear was off again, the dogs around him, pulling and howling at him. Soon he was out of sight again. For another ten minutes we rode alone, and then we saw him again, backed up against a rock, striking at the dogs, and as we came in sight off he went again.

"Seven times did he stop. This was a frantic endeavor to relieve himself of the relentless pursuit of the dogs, and at last he took to a tree to escape them. That was our chance. The tree was about thirty feet high, and he had hardly reached a branch fifteen feet up before we came in sight. The dogs kept him in the tree, and the President shot him. The bullet went in on the left side, just behind the front shoulder, and went through the heart. The bear was dead before he hit the ground."

Tomorrow, if the weather permits, the sport will begin in the direction of the heart of the Huntaman Hills.

SECRETARY LOEB'S PARTY.

[BY THE ASSOCIATED PRESS—P.M.]

GLENWOOD SPRINGS (Colo.) April 16.—No word reached Secretary Loeb today from the President's camp, and it is not known here whether the sport goes well or ill with the party. Communication will be opened tomorrow, and it is expected that a courier will arrive early in the morning. On his return trip he will carry to the President a large batch of personal mail, as well as many letters for Dr. Alexander Lambert and others who are with the President. There is a telephone about four miles from the camp but the subscriber has discouraged its use as a means of sending out news of the hunt.

Secretary Loeb and other members of the President's party who have headquarters at the Hotel Clarendon took a long horseback ride today, visiting the Devereaux ranch, west of Glenwood, and the elk pens near by. They also swam in the hot springs pool, with rain falling on their heads and snow falling heavily on the surrounding mountain tops.

AMBASSADOR WHITE RECEIVED.

ROME, April 16.—Henry White, the new American Ambassador to Rome, was received, in audience by King Victor Emmanuel today, and presented his letters of credence.

WASHINGTON.

CONGRESS OF RAILROADERS.

Owners and Operators to Meet Next Month.

Technical Topics of Importance to be Considered.

National Council of Women and True Family Life.

[BY THE ASSOCIATED PRESS—P.M.]

WASHINGTON, April 16.—Nearly one thousand delegates, the owners and operating officials of more than four hundred thousand miles of railway in forty-four different countries, constitute the personnel of the International Railway Congress, which is to hold a ten days' session in this city, beginning May 4 next. At the close of the congress, the delegates are to make a thorough inspection of the railways of the United States, particularly with reference to equipment and shops. The congress is somewhat unique in its purposes and manner of conducting its affairs. It was organized in 1885. Its first session, held in Brussels, celebrated the fiftieth anniversary of the opening of the Belgian Railways. Milan, Zurich, St. Petersburg and London have been meeting places, Paris having had two sessions.

At the session in Paris in 1900, the invitation of President McKinley to hold the meeting in Washington was accepted. Congress at its last session enacted appropriate legislation committing this government to participation in the congress.

In the absence of President Roosevelt, Vice-President Fairbanks will accept the post of honorary president and open the congress with an address of welcome, afterward extending the courtesies of the nation to the delegates at the White House.

The preliminary formalities over, the congress will resolve itself into five sections and proceed with business, in French and in secret. All of the papers to be presented have been under consideration for some years, all have been printed, and the delegates are thoroughly familiar with their contents. All of the topics to be considered are technical and necessarily devoid of popular interest.

The honorary presidents representing the railways of this country will be A. J. Cassatt and E. H. Harriman, while the actual president will be Stuyvesant Fish of the Illinois Central Railroad. The lines these three gentlemen represent, touch one another, and form a continuous line of rail from the Atlantic to the Pacific, passing through the heart of the continent and extending from the Great Lakes to the Gulf.

COUNCIL OF WOMEN.

DISCUSSES TRUE FAMILY LIFE.

[BY THE ASSOCIATED PRESS—P.M.]

WASHINGTON, April 16.—Resolutions touching the questions of the true family life and other subjects have been adopted by the National Council of Women in executive session. They are as follows:

"Believing that the progress of humanity is best furthered by improvement of the individual, and that the improvement of the individual is dependent upon hereditary environments and nurture, be it

"Resolved, that the perfection of the home, the institution in which heredity is fixed, the first environment of the child formed, its first nurture received, should be the object the solicitude and the endeavor of every man and every woman who loves humanity, and would serve it. Also believing that the home can be perfected only in a society which requires equal personal chastity of men and women and confers equal responsibility upon both; therefore

"Resolved, that the National Council of Women of the United States rejoices in the organization at its fifth triennial of two committees which will focus its endeavor upon equal liberty of women with men and equal personal purity of men with women. Further believing that what is peculiarly needed much to secure true family life, is far more of plain living and high thinking on the part of the more privileged and a deeper sense of responsibility on the part of the citizen; be it further

"Resolved, that in working for these conditions, the National Congress of Women shall keep in mind that the safety and the stability of the home, of society and of the State ar principally dependent upon the character of their individual members."

The council also passed a resolution extolling the memory of Mrs. Leland Stanford. This declares "that the partnership of interest, responsibility, self-denial and aggressive effort existing between Leland Stanford and his wife during the years of their struggle for material success furnished an example worthy of imitation;" that it was in this partnership that Mrs. Stanford developed those qualities which justified her husband in making her sole executrix of their large fortune, and that in Mrs. Stanford's demonstration of the possession of sagacity, judgment and fidelity which justified her husband's will, the public respect for women has been inevitably strengthened and increased.

The resolution speaks of the unparalleled respect paid Mrs. Stanford at her death, and says this was "justified by this woman's life, whose habitual prudence, philanthropic service and ideal fidelity has lifted the standard of public expectation of womanhood in respect to these qualities."

INTERSTATE COMMERCE INQUIRY

LIST OF THOSE SUMMONED.

[BY THE ASSOCIATED PRESS—P.M.]

WASHINGTON, April 16.—Following is a list of the railroad men who have been requested to appear before the Senate Committee on Interstate Commerce, which will begin its inquriy into railroad regulations next Monday: W. K. Vanderbilt of the New York Central, George Gould of the Gould system, E. H. Harriman of the Union Pacific, J. J. Hill of the Great Northern, A. J. Cassatt of the Pennsylvania, D. E. Kenna, vice-president of the Atchison, Topeka and Santa Fé; Walker D. Hines, general counsel of the Louisville and Nashville; Hugh L. Bond, general counsel of the Baltimore and Ohio; Winslow Pierce, general counsel of the Gould system; President Hughitt of the Chicago and Northwestern, President Ripley of the Atchison, Topeka and Santa Fé; President Tuttle of the Boston and Maine, Vice-President Wilcox of the Delaware and Hudson, President Truesdale of the Delaware, Lackawanna and Western, President Spencer of the Southern, President Mellen of the New York, New Haven and Hartford, and President Fish of the Illinois Central.

Of these, only Messrs. Cassatt, Fish and Tuttle have signified a willingness to attend, and they say they will not be able to be present at the beginning of the committee's sitting. A number of other witnesses have been summoned, however, and it is expected that the committee will be able to proceed soon after coming together.

Among the non-railroad men to be heard are Senators Spooner, Knox and Morgan, Prof. W. Z. Ripley of Harvard and Victor Morawetz, the eminent corporation attorney of New York.

The committee has been summoned to meet at 3 o'clock Monday afternoon, and Chairman Elkins of the committee has announced his purpose to go very thoroughly into the subject. The resolution under which the hearings will be held directs the committee "to consider the question of additional legislation to regulate interstate commerce and to authorize the Interstate Commerce Commission to fix rates of freights and fares, and to acquire further information as to interstate commerce, including violations or evasions of the anti-rebate law, and the devices and methods by which such evasions are accomplished, and including refrigerator and other private car systems, industrial railway tracks, switching charges and the like, and also to consider what legislation should be enacted in relation to the ability of railroad companies engaged in interstate traffic, or operating lines in any territory of the United States for injuries received by their employés while in the discharge of duty."

WEALTH NO OBJECT.

Wife of Gerald Fitzgerald, English Owner of a California Ranch, Files Divorce Suit in London.

[BY DIRECT WIRE TO THE TIMES.]

PITTSBURGH (Pa.) April 16.—[Exclusive Dispatch.] The friends of Miss Lydia Nichols, whose romantic marriage to Gerald Fitzgerald, a wealthy Englishman whom she met first on a train in California, are today wondering what will be the outcome of the sensational suit for divorce which Mrs. Fitzgerald has filed in London.

Fitzgerald, besides being a heavy English land owner, has about $1,000,000 in American investments. He is part owner of the New Salem, Pa., coke plant, and has a ranch in California.

TRAGEDY AT MATTOON.

Senator Beveridge's Nephew Stabs a Man and is Shot by an Officer, but Will Live.

[BY THE ASSOCIATED PRESS—P.M.]

MATTOON (Ill.) April 16.—Thomas Beveridge, 23 years old, nephew of United States Senator Beveridge of Indiana, today seriously stabbed James Datewood. The fight followed a quarrel in a saloon. Datewood assaulted Beveridge, who drew a knife and slashed him in the face and side.

While attempting to escape, Beveridge was shot twice by an officer. Both injured men are in the hospital, but will recover. Warrants have been issued for their arrest.

PITTSBURGH IRON WORKERS

PITTSBURGH, April 16.—[Exclusive Dispatch.] Unions of structural iron workers throughout the city, according to official reports today, have signed agreements with the employers, and no trouble is anticipated from them this year. The Housesmiths' and Bridgemens' Union, which, during the troubles of the past two years, was the principal fighting element, was among the first to sign. The members say they are tired of fighting for unions that did not support them.

Cheney, secretary of the iron league, said: "The utmost harmony now prevails between the housesmiths and the employers. There is not a shadow of trouble, and, while the present season started with the promise of a very few office buildings, the attitude of the housesmiths has so restored confidence among architects and builders that plans for office buildings, which had been withheld are now being reconsidered."

NO BRITISH ALLIANCE.

INDIANPOLIS, April 16.—The proposed plan of affiliation with the Amalgamated Society of Carpenters, an English organization, submitted by the organization, after an overwhelming vote in its favor, has been rejected by the Carpenters and Joiners of America by a vote of almost 3 to 1. A committee of six has been appointed, however, to meet a committee from the English organization to formulate plans more acceptable to the interests of both organizations.

CHINESE VIOLATE TREATY.

LONDON, April 17.—The correspondent at Shanghai of the Times writes at considerable length in protest of the fact that no single important clause of the commercial treaty negotiated by Sir James R. Mackay, the British tariff commissioner, which was ratified nearly three years ago, is yet effective, and asserts that the government encourages provincial officials in flagrant violations of its provisions. The Mackay treaty, which was signed in September, 1902, provides, among other things, for the abolition of the likin and import duties. The likin is a tax levied at numerous stations throughout the provinces on all goods passing into the interior.

MARRIAGES TIED UP.

New Indiana Law Cannot be Complied With at Once So Licenses Will Not Issue.

[BY DIRECT WIRE TO THE TIMES.]

TERRE HAUTE (Ind.) April 16.—[Exclusive Dispatch.] There is to be a marriage license famin in a number of Indiana counties as the result of the unexpectedly early proclamation declaring the acts of the last session of the Legislature in force after last midnight. The County Clerks of the several counties announce they will issue no licenses before May 1.

The new law requires applicants for a license to make a written declaration of many facts. The law also requires the clerk to keep a special record book of this information and provides a heavy fine for the clerk who does not strictly comply with the statute. The State Board of Health, whose duty it is to furnish the clerks with a form of record, have not done so, and the clerks cannot have the books prepared for several days.

Lawyers say that as the new law repealed all former statutes relating to marriage, the clerks cannot issue licenses until they are properly equipped for this purpose.

EAST-BOUND TRAIN LEAVES THE TRACK.

Disaster on the Santa Fe Railroad Sixty Miles West of Albuquerque. Engineer and One Passenger Suffer Minor Injuries.

[BY DIRECT WIRE TO THE TIMES.]

ALBUQUERQUE, (N. M.) April 16.—[Exclusive Dispatch.] Santa Fé passenger train No. 2, from California, was derailed 60 miles west of here this afternoon, in the San José River Valley. The engine and five cars left the track, and toppled over into the mud and water caused by the overflow of the San José stream, which is very high as a result of melting snow and recent rains.

Engineer Van Eaton had a finger cut off, and one passenger suffered a sprained wrist. Rumors are current here tonight that several other passengers were injured, but the rumors cannot be verified.

Traffic from the west, both passenger and freight, will be tied up for from twelve to eighteen hours. Conductor Hall was in charge of the derailed train. A wrecking train and crew was sent to the scene of troube from this place.

EATING UP MONEY.

Salaries, Retainer and Fees of Alexander Family in Connection With Equitable's Affairs Reach About Two Hundred Thousand.

[BY DIRECT WIRE TO THE TIMES.]

NEW YORK, April 16.—[Exclusive Dispatch.] The supporters of James Hazen Hyde have been looking up salaries and fees received by the members of the Alexander family from the Equitable Life Assurance Society, and assert that the following list is correct:

James W. Alexander, president, $100,000; William Alexander, brother of James W., secretary, $30,000; Henry M. Alexander, son of James W., and head of the law firm of Alexander & Colby; in addition to fees, this firm is under yearly retainer by Equitable of, $24,000; Frederick B. Alexander, son of James W., is head of the banking-house of Alexander, Thomas & Davies; Thomas of that firm is nephew of Mrs. Alexander, the firm's yearly profits on business given it by Equitable are placed at $25,000; Arthur Pell, brother-in-law of James W. Alexander, and medical director of the Equitable, $10,000; John Gilchrist, nephew of James W. Alexander, superintendent of the security department of the Equitable, salary $6000; total, $195,000.

The fees of Charles Beattie Alexander, the head of the law firm of Alexander & Green, are not given in this list. Charles Beattie Alexander is President Alexander's cousin. Alexander & Green have been attorneys for the Equitable for over a quarter of a century. Charles Beattie Alexander is the bitter opponent of President Alexander in the present fight, and is one of Hyde's legal advisers.

President Alexander and the firm of Alexander & Green had a serious disagreement as the result of the latter's prominence in connection with the organization of the notorious United States Shipbuilding Company. In fees and retainers, Alexander & Green are said to receive yearly from the Equitable about $300,000.

MEETING OF COUNSEL.

[BY THE ASSOCIATED PRESS—P.M.]

NEW YORK, April 16.—Counsel for the contending parties to the controversy in the Equitable Life Assurance Society met in this city today and discussed plans relative to any action that may be taken at a meeting of managing agents, to be held at Hotel Savoy Tuesday. Agents from all over the country have begun to arrive at the hotel.

Tonight, John D. Crimmins, head of the policy holders' committee, took a cheerful view of the situation. "I think the trouble is going to blow over," he said. "The mutualization plan to which Mr. Hyde consented is a good one, and ought to be carried out."

DAMAGE DONE BY OKLAHOMA STORMS.

[BY THE ASSOCIATED PRESS—P.M.]

GUTHRIE (Okla.) April 16.—Heavy storms visited Oklahoma today. Near Carnegie, in Caddo county, several buildings were destroyed, and at Sully, a store building was demolished. Col. Nelson of Boise was struck by flying timbers and severely injured. In the vicinity of Magum, in Geer county, much damage was done by hail and wind, and many houses were damaged.

A heavy rain, assuming the volume of a cloudburst, fell near Chandler, causing Deep Fork to overflow thousands of acres of land.

CANADIAN PACIFIC THREATENS INVASION.

[BY DIRECT WIRE TO THE TIMES.]

TACOMA (Wash.) April 16.—[Exclusive Dispatch.] By a contract let the last of the week at St. Paul, the Great Northern Railway announces its purpose of building a new line through British Columbia from the Kootenai mining districts to tide water, paralleling the Canadian Pacific.

This information is confirmed by Vice-President Hill and J. D. Farrell, assistant to President Hill. The contract comprises eighty-six miles extending from a point on the Great Northern Republic line to Princeton, B. C. Friday, Hill wired to the Victoria Board of Trade that the extension will comprise part of the Great Northern's line through British Columbia.

This invasion of Canadian Pacific territory is being promptly met by the Canadian Pacific, which threatens to parallel Hill's Great Northern and Northern Pacific main lines through Washington.

GOSOLINE MOTOR CAR.

TWO-HUNDRED-MILE TRIP.

[BY THE ASSOCIATED PRESS—P.M.]

OMAHA, April 16.—Railway officials who today made a 200-mile trip in the Union Pacific gasoline-motor car which will be placed in commission by the road tomorrow, express the opinion that the success of the car will result in a revolution of suburban and branch line passenger and freight service. Today's test of the Union Pacific Company was the final one before placing it in practical service between Grand Island and St. Paul, Neb., where it will make two trips daily as a branch train.

The car was built purely in experimental way; seats twenty-eight persons, and in the forward end, where is located the gasoline motor, is a space reserved for baggage. The regular service car, construction of a number of which will begin at once, will be fifty feet long, will seat fifty-five passengers and accommodate their baggage. The cars will have a motor of sufficient horse power to haul one or two trailers when it is found necessary to use extra equipment.

Officials of a number of the large railroad systems of the country already have interested themselves in the idea, which will be exploited at the coming railroad congress at Washington. Probably the greatest feature is the small expense of operation. This, it is believed, will be about one-sixth the cost of operating regular passenger trains. The idea of a railroad motor car service was conceived by Vice-President Mohler of the Union Pacific, and the development of the car has been under the supervision of Superintendent of Motive Power McKeen of that road. An official today said that the motor car would place the railroads in fair competition with electric suburban lines, and give small branch lines a service equal to that of the main lines.

Several cars will be placed in service on the Pacific Coast as soon as they can be built.

PANAMA RAILROAD.

REORGANIZATION OF COMPANY.

[BY THE ASSOCIATED PRESS—P.M.]

NEW YORK, April 16.—Secretary of War Taft, who is here to attend the annual meeting of the directors of the Panama Railroad Company in this city tomorrow, has this to say tonight on the affairs of the railroad company:

"The meeting will result in a complete reorganization of the company. The government is now in control of the stock. It is absolutely essential for the United States to control the affairs of the company in the work in constructing the canal. We desire the affairs of the road conducted in harmony with the commission, which will have charge of the construction work. With this end in view, the directors of the Panama Railroad Company, at the meeting Monday will elect Theodore P. Shonts, the new chairman of the Panama Canal Commissoin, president of the Panama Railroad Company.

"With Mr. Shonts at the head of the company, it is certain that its affairs will be conducted most satisfactorily. His experience as a practical railroad man will enable him to operate this railroad just as the Panama Canal Commission may desire, while the work of construction is in progress. The entire official board of the company will be comprised of either members of the commission, or men who are interested in the work of constructing the canal. By official board, I mean the officers and directors of the company.

"We expect to have this road in readiness at the time the work of the canal construction begins, and managed in a manner so as to facilitate this great task."

MAYOR DUNNE HOPES.

CHICAGO, April 16.—Labor leaders will hold a conference tomorrow with Mayor Dunne, who said tonight that he had hopes of an early settlement of the teamsters' strike against Montgomery Ward & Co. The coal teamsters today decided to refuse to haul coal to the Montgomery Ward building.

It is learned tonight that the Chicago Tunnel Company is rushing work on a connection of its system with the basement of Montgomery Ward & Co's establishment. When such connection is made, the firm will be able to secure coal and to ship goods to all freight depots, thus doing away with a need for teamsters.

To Visit San Francisco

Without seeing the Diamond Palace would be like visiting Europe without seeing Paris. It is a leading feature of San Francisco, and conceded to be the most beautiful jewelry store in the world. Visitors cordially welcome. 221 Montgomery street, between Bush and Pine.

LABOR.

EXCITEMENT AT LIMOGES.

Violence Manifested Against Firm of Haviland.

Cartridges Exploded at Home of the Manager.

General Strike of Railway Employees at Rome.

[BY THE ASSOCIATED PRESS—P.M.]

LIMOGES (France) April 16.—[By Atlantic Cable.] The excitement among the porcelain strikers is becoming more violent and manifesting itself principally against the American firm of Haviland, which has taken a leading part in the lockout. The Socialist Mayor's attitude of inactivity and his appeal to the ministry not to send troops, appears to encourage the workment to continue their demonstrations. They exploded a package of cartridges before the home of the manager of the Haviland works, without, however, causing much damage. The barricodes which were erected Saturday are still in place.

A procession of several thousand men, some of them armed, paraded the streets this mornin, proceeding to the prison, where they unsuccessfully attempted to force the doors. The mob then destroyed a religious statue. A picket of troops endeavored to break up the demonstration, but the strikers resisted, stoning the soldiers and hooting the officers. The crowd finally dispersed on the arrival of cavalry.

ROMAN RAILWAY EMPLOYEES.

GENERAL STRIKE THIS MORNING.

[BY THE ASSOCIATED PRESS—P.M.]

ROME, April 16.—[By Atlantic Cable.] A general strike of railway employés is to be inaugurated tomorrow morning, in accordance with the arrangements perfected through cipher telegrams directed to all railway centers by the Agitation Committee at Rome. The strike will prove a great embarrassment to foreign tourists, of whom there are a great many in Italy just now.

In reply to an interrogation in the Chamber of Deputies, relative to the railroad bill, which is in order for discussion on Monday, Premier Fortis did not hope to bring the railway men to reason, but if persuasive measures are insufficient, I declare the government knows its duty and how to accomplish it. I can state that public order will be maintained everywhere, and that also that the public will be served within the limits of possibility. The government feels that it has the moral and material strength to accept what it considers to be its right and duty."

The chief measures on which the government relies consist in having the stations occupied by military and trains conducted by soldiers, the navy supplying the engine drivers and steamers. Express trains will be discontinued and the minimum of one ordinary train daily will be maintained on each of the principal lines. The tracks will be patroled by cavalry.

SANTA FE STRIKE.

OUTGROWTH OF OLD TROUBLE.

[BY THE ASSOCIATED PRESS—P.M.]

TOPEKA (Kan.) April 16.—It develops that the strike of the Santa Fé boilermakers is an outgrowth of the strike begun over a year ago by the machinists of the road. The strike was called in the interests of the machinists. If the Santa Fé does not yield to this, a strike of the blacksmiths and car builders will be called. The authority for the foregoing is J. D. Buckelew, the official in charge of the machinists' strike.

There seems to be a difference of opinion among the strike leaders. E. R. Keyler, president of the boilermakers, would not deny the truth of Buckelew's assertion, but maintained that the boilermakers would not ask for help from any other class of workmen. The Santa Fé officials profess to be confident that the road will win. The work of the road is not being interfered with in the least, they say.

General Manager Mudge makes the following statement: "The Santa Fé Company will not seek injunctions in the court against the striking boilermakers at any of the points involved in the strike unless the strikers themselves give us some cause. They have quit work, and all we ask of them is that they do not interfere with the operation of the company's shops. If they do not care to work for us, all right, we can get along without them. If they ever come back to work for us, they will do so under the same conditions that existed the day they walked out. Only about fifty of them are union men, the rest being helpers and apprentices. If they ever go back to work, the union men and the helpers will be treated just alike. No concessions will be made to either."

ANTI-TUBERCULOSIS LEAGUE.

ATLANTA (Ga.) April 16.—The American Anti-Tuberculosis League will begin a three-days meeting here tomorrow which promises to be a gathering of more than usual importance. The sessions will be attended by prominent physicians from every part of the United States and a number of specialists from Europe will read papers.

YOUR PERSISTENT, ANNOYING COUGH will disappear if you use Piso's Cure. 25c.

San Francisco Hotels.

"Just Like a Pleasant Home."

New Russ House SAN FRANCISCO. CAL.

CHAS. NEWMAN CO., Props.

Convenient to all car lines, places of amusement and prominent buildings. A hotel of unexcelled service. European, $1.00 per day upward; American, $2.00 per day upward. Special rates to families.

When you go to San Francisco stop at

HOTEL LANGHAM MASON AND ELLIS STS.

HARRY R. RAND.

City Restaurants.

The Angelus Grill

Improved Service — Increased Business

Cafe Bristol

FOURTH AND SPRING

EXQUISITE MUSIC

INTELLIGENT SERVICE

SEATING CAPACITY 1200

Resorts.

$10.00 Per Week

Room and board until July 1st at

Hotel Arcadia

Santa Monica by the Sea.

A. D. WRIGHT, Proprietor.

City Hotels.

The Leighton

2127 WEST SIXTH

110 OUTSIDE ROOMS.

FIRST SEASON.

A high class family hotel.

F. A. CUTLER, Manager

Location:

NORTH SIDE WESTLAKE

Abbottsford Inn Cor. Eighth and Hope Streets

Modern—home-like. A typically California hotel, using none but California's products.

Cuisine a feature, under the management of one of Fred Harvey's oldest and best chefs.

RATES MOST MODERATE.

The Bachelor

320 W. 5th St.

Between Hill and Broadway, new, handsomely furnished rooms, single or en suite, with or without private bath, steam heat, and all modern conveniences; just opened.

HOTEL TRENTON FAMILY and TOURIST

Best location, slightly elevated. Fireproof. Absolutely new. Steam heat. Hot and cold water. Long distance telephones in rooms. Elevator. Largest roof garden. Cafe unsurpassed. European plan. 15 Outside rooms. 427 S. Olive, near Temple (Hazzard's) Auditorium. Two blocks from Fourth and Broadway. Owned and operated by Peery Investment Company.

Hotel Rookwood

Cor. 9th and Olive Streets.

Modern, steam heat, hot and cold water and telephone in every room. Special rates to permanent couples. American plan: Couples, $12 to $18 per week; $50 to $65 per month. European plan: Rooms, $3.50 to $7 a week. Special monthly rates.

Home 'Phone 3537. E. R. FARMELEE, Prop.

...HOTEL LANKERSHIM...

Seventh and Broadway

350 ROOMS 160 BATHS

The largest, most perfect appointed hotel in the city.

— TO LET —

Furnished Rooms and Board

In Westlake District. The Coronado Mansions, 671 Coronado street. Dining Parlors now open. Rooms en suite with bath or single. Call or telephone ATWOOD, Manager; Home, 7797; Sunset, Main 6074. Everything first-class at 671 Coronado street, Westlake District. Call and see for yourself. No trouble to show suites.

Hotel Bellevue Terrace Sixth and Figueroa

RATES $25 PER MONTH AND UP.

DEL MONTE TAVERN

SWELL RESTAURANT,

219-221 West Third Street.

Resorts.

Roses, Orange Blossoms, Wild Flowers EVERYWHERE

Hotel Casa Loma

Redlands, California

F. S. ROSE, Manager.

Los Angeles Office 207 W. Third st.

RATES $17.50 PER WEEK AND UP.

Rheumatism

Sciatica—all uric acid complaints, Blood Disorders and Nervous Diseases Over 50 positive cure at the

HOT MUD BATHS

RELIEF HOT SPRINGS

SAN JACINTO, CAL.

For Terms, address: TRAVEL & HOTEL BUREAU, 257 W. Third St., Los Angeles, Cal.

E. F. HOBERT, Mgr.

Phone Suburban 84. SAN JACINTO

THE CYNTHIA

Most modern and elegantly furnished 10-story buildings of Southern California. Rooms, apartments with all modern conveniences, fronting the ocean. Rates $1 per day and up.

LONG BEACH, CALIFORNIA

Home Phone. Address letters P.O. Box 9.

ELSINORE MUD BATHS

Individual cemented baths for every patient; have your own bath tub. For Rheumatism, Kidney, Stomach and Nervous Disorders. First-class accommodations and service at Lakeview Hotel. For rates, information, etc., address

C. S. TRAPHAGEN, Mgr.

Catalina Grand View

Is now open for guests. Call at 129 S. Spring and 257 W. Third, or write GEO. E. WEAVER, Prop.

HOTEL SIERRA MADRE, Sierra Madre, 15 miles out in Mt. Wilson foothills, looks San Gabriel valley. Rates $12 per week; $2 per day; special rates for couples or for a month. American plan. LOCKLING, Prop., L. A. Office, 257 W. Third.

THE BUNDY HOT SPRINGS, situated in Elsinore, Riverside county, are especially good for stomach, kidney, liver and skin troubles. Hotel and baths practically under one management. Rates reasonable. No staging. Santa Fe, L. A. Electric.

LaCanada Villa A home resort for invalids. Healthful, restful. Home of Los Angeles office, Room 831, H. W. Hellman Building, cor. Spring and 4th. Phone—Home, Sub. 101; Home, Glendale 68.

Santa Fe Mineral (Fulton Wells) NOW OPEN. Fine weather and new hotel. Rates reasonable. ALEXANDER, Prop. Santa Fe Depot.

City Hotels.

HOTEL ALVARADO

N.E. Corner Westlake Park

Special summer inducements to monthly people. See what we offer you before locating. W. S.

THE VALDEMAR $3.50 to $8.00 per week. Refined home, 6th St., cor. Hope. Building and furniture new, nothing old. Hot and cold water in rooms outside. Special rates to permanent people. A homelike place.

Superb Routes of Travel.

SANTA CATALINA ISLAND—

Fast Steamship Cabrillo

CAPACITY 1000—1½ hours, San Pedro Breakwater to Avalon, connecting with Lake 8:50 a.m., and Southern Pacific, 9:05 a.m., trains from Los Angeles.

SATURDAYS—EXTRA EVENING BOAT—Trains leave Los Angeles Electric via Slauson Junction and Southern Pacific at Dominguez Crossing for Lake 4:45 and Southern Pacific 5:00 p.m. Also by Electric via Slauson Junction and Southern Pacific at Dominguez Crossing for Lake 6:45 p.m.

Eruption of Sugar Loaf and Illumination of Avalon

Regular Fare, Round Trip $2.75. Saturday and Sunday Excursion $2.00. Fare from Los Angeles or Dominguez—Excursion $2.50, Regular $3.75.

SUBMARINE GARDENS AS SEEN THROUGH TWENTY FEET OF CRYSTAL WATERS ARE WORLD FAMOUS

Company reserves the right to change steamers, their time and destination without notice.

HOTEL METROPOLE—Cuisine Unexcelled.

BANNING COMPANY, Huntington Building.

GLASS-BOTTOM POWER BOATS Capacity, 100 each, for Marine Gardens and Moonstone Beach, 9 a.m., daily, leaving the beach to gather moonstones. Trips to Seal Rocks at 1:30 and 3:30. Return 1:30 boat returning in ample time to catch returning steamer. Only 50c for half hour. The sight of your life. Don't miss it. Santa Catalina Island.

STEAMER for San Francisco—LEAVES DAILY

S. P. R. R. Leggett leaves SUNDAY for San Francisco and Santa Cruz. Steamers for Portland and all points North DAILY, carrying passengers and freight. FARE INCLUDES BERTH AND MEALS. To San Francisco, first-class, $9 65, second-class $7.35; Portland $23.65 and $18.35; Seattle $24.65 and $16.85; Eureka, $17.85 and $12.95. Apply to C. A. Gen. Agt., 230 S. SPRING ST. PHONES 502.

OCEANIC S. S. COMPANY—For Honolulu

SAMOA, NEW ZEALAND, AUSTRALIA, TAHITI and AROUND THE WORLD. S.S. MARIPOSA, April 20, for TAHITI; S.S. VENTURA, April 27, HONOLULU, FIJI, SAMOA and AUSTRALIA; S.S. ALAMEDA, May 6, HONOLULU ONLY. Special Excursions to Honolulu and return. For tickets and information apply to HUGH R. RICE Co., 218 West Second.

Timely Special Announcements.

Hill's CEYLON RELISH Ask Your Grocer for It. JAMES HILL & SON, Boston.

CHILDREN'S PICTURES— IN CHARACTERISTIC ATTITUDES

New Studio 336½ S. Broadway

Awarded 16 medals. Unquestionable artistic indorsements. Latest award, Boston, December, 1904.

"PIANISTA" PIANO PLAYER STANDS FOR PLAYING

WILLIAMSON PIANO CO., 327 S. Hill St.

ANY PIANO— $6.00 FIRST PAYMENT, $6.00 MONTHLY, NO INTEREST. FITZGERALD, 113 SOUTH SPRING.

PACIFIC SLOPE.

...ILL BORE FOR WATER.

...ncouvans are to Invest in Eastern Washington.

...t Forty Thousand Acres May be Reclaimed.

...kmant Returns Blind. Tonopah's Health.

...E DIRECT WIRE TO THE TIMES.]

...COMA (Wash.) April 16.—[Exclu... Dispatch.] Without waiting for ... government to complete its great ... project in Eastern Washing... Minnesota men will spend $100,000 ... experimenting with artesian wells ... water supply for irrigation purposes ... Yakima Valley.

...e Moxee Valley, which produces the ... hops in Washington, are several ... successful artesian wells that have ... ample supply for years. J. H. ... of Minneapolis and Atty.-Gen. ... of Minnesota have obtained an ... on nearly forty thousand acres ... cheek land in Upper Moxee Val... Several drilling outfits will be sent ... the district this week to bore for ... If a supply is secured, the en... body of land will be cultivated. ... will increase the value of lands ... $5 to $50 per acre.

...OSSED THE ENTIRE WAY.

...POSED MURDERER CAUGHT.

...OM THE ASSOCIATED PRESS—P.M.]

...DLEY, April 16.—Constable Jesse ... and John Gulick, his deputy, ... just returned from a chase into ... country bringing with them a man ... believed to be Pietro Torturici, ... who is accused of the at... murder of a countryman in ... Francisco a few days ago.

... officers learned from ranchers ... vicinity of the Butte Mountains ... Italian had been going about ... vicinity since last Friday. The ... made his headquarters in the ... of the Buttes, but was forced ... out to the ranch houses to ob... food. He ate at the ranch of John ... this morning, and the of... were given an additional clew ... Italian laborers. The constа... deputy found their man ... day chase, as he was walk... on the road near Pennington, ... refused to give his name, and while ... brought into town, sobbed the ...

... was held in the town jail, and a ... will be maintained over him to... ... was arrested the Italian was ... a knife. He bears a close ... to the description of the ...

...MPAIN'S HEALTH.

...ORTED SINCE SATURDAY.

...ASSOCIATED PRESS—P.M.]

...ONEY, Nev.) April 16.—Only one ... has occurred since yesterday ... cause was due to unsani... Specimens of blood ... the various stages have ... to the Marine Hospital Serv... Francisco, with the view of ... the nature of the malady. ... Reno is in charge of six commit... ... having a district. They are ... everybody to remove the filth ... their yards. Many closets have ... torn out, and others have been ... The committees worked all to... ... into the night. As in all ... camps, there is much to do, ... admitted that the death rate in ... for April has been high, but the ... reports have been greatly ex... The situation is now well ... there is no danger for per... observe the ordinary sani... The fears of the residents ... allayed and there is no fur...

...ONEY, who was sent from Reno by ...

...TH OF NEWS FROM THE MIDDLE WEST.

[BY DIRECT WIRE TO THE TIMES.]

...CAGO, April 16.—[Exclusive ... Dispatch.] A temperature as low ... 20 degs. today was accom... by intermittent snow flurries ... the afternoon. The freezing ..., combined with the high ... wind which prevailed during ... made Sunday promenaders ... The highest point recorded ... noon, above zero. Continued ... Forecast's weather bulletin. Mid... temperatures at 8 p.m.: Al... Bismarck, 42; Cairo, 44; ... 36; Cincinnati, 38; Cleva... Davenport, 42; Denver, 16; ... 46; Detroit, 34; Devil's ... 32; Dodge City, 40; Dubuque, ... 36; Edmonton, 48; Es... 28; Grand Rapids, 34; Green ... Helena, 22; Huron, 40; In... 36; Kansas City, 44; Mar... 32; Memphis, 50; Milwaukee, ... 36; North Platte, 38; ... 46; Rapid City, 34; St. Louis, ... Def. 46; Sault Sainte Marie, ... Springfield, Ill., 42; Springfield, ... 38; Wichita, 46; Williston, 42.

...ARS AGAINST SCORCHERS

...ational crusade against auto... "scorchers" was inaugurated ... Evanston, and as the result ... arrests by the police, a number ... Chicagoans, including ... A. J. Earling of the Chicago, ... and St. Paul Railroad were ... fined $119 in fines.

...ALLED TO CHICAGO.

...ation was read at the morning ... of the Second Baptist Church, ... announcing that Rev. John ... President of Layior University, ... Ind., has accepted a call to the ... of the large Chicago congre...

...ERT N. OGDEN DEAD.

...OM DIRECT WIRE TO THE TIMES.]

...BRIANE (Ia.) April 16.—... Dispatch.] Robert N. Og... noted orator and lawyer of this ... and the father-in-law of former ... Benjamin Harrison of Chicago, ... at his residence here today, aged ... He took a prominent part ... Civil War, and was Speaker of ... House of Representatives under ...

SECRET MARRIAGE'S SAD FRUIT.

[BY DIRECT WIRE TO THE TIMES.]

SPRINGFIELD (Ill.) April 16.—[Exclusive Dispatch.] As a climax to a secret marriage in Chicago, last November, in which fictitious names were used, Laura Smelley, a pretty school teacher of Cotton Hill township, is in Springfield in a sad plight. She has been deserted by her husband, Alexander Downing, and has been warned by her husband's parents never to set her foot on their place again.

SPECIAL AGENTS TRANSFERED.

[BY DIRECT WIRE TO THE TIMES.]

SALT LAKE, April 16.—[Exclusive Dispatch.] Orders from the General Land Office, transferring special agents who have been working in Utah, have caused much comment because the orders have come so soon after the public exposure of methods employed by the Utah Fuel Company in getting hold of valuable coal lands of the State.

SEXTON KILLS HIMSELF.

[BY DIRECT WIRE TO THE TIMES.]

ST. LOUIS (Mo.) April 16.—[Exclusive Dispatch.] While Rev. Edmund Duckworth, pastor of the St. James Memorial Episcopal Church was delivering his alm Sunday sermon to a large and fashionable audience, shortly before noon this morning, the report of a pistol shot, fired in the lower room, almost directly under the pulpit, startled the congregation. Later, it was announced that Capt. James A. Rider, the church's sexton, had committed suicide. Rider was once a wealthy British shipowner, but fell to his lowly position through drink. Dr. Duckworth befriended him, but this morning had to reprove him for drinking. Rider, overcome with remorse, killed himself.

STEAMERS IN THE ICE.

[BY DIRECT WIRE TO THE TIMES.]

MACKINAW CITY (Mich.) April 16. [Exclusive Dispatch.] There are twenty-eight steamers now in the Straits waiting for a channel to open up through the ice fields. The weather was colder today, with snow squalls, and there has been no favorable change in the conditions of the ice.

Gov. Sparks to investigate conditions, says that there is no cause to declare a quarantine and that it was not thought of.

NOVEL ADVERTISING TRIP.

SANTA CRUZ BAND'S CONCERTS.

[BY THE ASSOCIATED PRESS—P.M.]

SANTA CRUZ, April 16.—Tomorrow morning the Santa Cruz Entertainment Committee, with the Thirteenth Infantry Band, starts in two special cars for a novel advertising trip through the State, occupying twenty days and giving free band concerts and stereopticon entertainments at all the principal towns en route. The citizens have raised a fund of $8300 for the entertainment of summer guests this year, and this trip is taken to interest tourists in the attractions of this district.

San José will be the first stop, Monday night, and the tour will extend through Sacramento and San Joaquin valleys, returning via Los Angeles and the Coast line May 5. The company numbers forty-five people in all.

DEAD ROBBERS IDENTIFIED.

SAID TO BE THE GATES.

[BY THE ASSOCIATED PRESS—P.M.]

PHOENIX (Ariz.) April 16.—A short time ago, dispatches announced the killing, in bed, at Separ, N. M., of two brothers who had robbed a saloon at Lordsburg a day or two before. Arrivals from there announce that Detective Thacker of the Wells-Fargo Express Company went to Separ, caused the bodies to be exhumed and identified them as those of the Gates brothers, who are believed to have robbed an express car on the Southern Pacific Railroad in Ventura county, Cal., last year, and who were also credited with robbing a train last year in the Glorietta Mountains of New Mexico.

The identification was made complete, it is said, by a scar of a gunshot wound on the leg of one brother and in the side of the other one.

BLINDED BY A SPEAR.

LIEUT. ASHBROOK'S FIGHT.

[BY DIRECT WIRE TO THE TIMES.]

SAN FRANCISCO April 16.—[Exclusive Dispatch.] Lieut. Roy. W. Ashbrook of the Seventeenth Infantry, who returned today on the transport Sherman from the Philippines, is blind in one eye, as the result of an assault upon the fort by a native chief on the island of Jolo, January 7 last.

Cos. A and D of the Seventeenth Regiment and a squadron of the Fourth Cavalry assaulted the dato's fort. The natives resisted fiercely. When the fort finally was attacked, Ashbrook was in the lead. As he mounted the bamboo fort, he was struck by a native in the right eye with a spear. Only a quick movement of the head saved his life, but the spear point destroyed the sight of the right eye.

LETTER TO THE PRESIDENT.

[BY THE ASSOCIATED PRESS—P.M.]

SAN FRANCISCO, April 16.—Capt. Thomas H. Darrah, U.S.A., who has arrived on the Sherman from Manila, is the bearer of a letter to the President from Datto Piang, a Moro chief of the island of Mindanao. Piang has a fine collection of native weapons which, in the letter, are tendered to the President as a token of loyalty. In consideration of their destination, the weapons were passed free of duty by the customs officials.

PRIVATE WARD MISSING.

[BY THE ASSOCIATED PRESS—P.M.]

SAN FRANCISCO, April 16.—The transport Sherman, which arrived today from Manila, reports that on April 3 Private James M. Ward of Co. B of the Seventh Infantry, an inmate of the ship's hospital, was missed from his quarters. A search for the man was unsuccessful, and he was then known to have either jumped or fallen overboard at sea. He had been convalescing from a serious illness, but was not considered as in a serious condition at the time of his disappearance.

SLOPE BRIEFS.

Binger Hermann Returns.

PORTLAND, April 16.—Congressman Binger Hermann returned today from Washington, D. C. Tomorrow he will be arraigned before the United States District Court on an indictment charging him with conspiracy to defraud the United States government of a part of its public domain.

NAN PATTERSON'S THIRD TRIAL.

IT BEGINS TODAY AND SHE IS EAGER FOR IT.

With Mrs. J. Morgan Smith, Her Sister, She Attends Services in the Catholic Chapel—Declares She is in Excellent Spirits—Outcome of Former Trials.

[BY THE ASSOCIATED PRESS—P.M.]

NEW YORK, April 16.—With her third trial on the charge of murdering Caesar Young, the bookmaker, set for tomorrow, Nan Patterson today attended religious services in the Tombs for the first time, it is said, since she was placed in the prison following the tragedy in June last. With her sister, Mrs. J. Morgan Smith, who is in the Tombs under indictment charged with conspiracy to extort money from Young, the Patterson girls went to the Catholic chapel and listened to the sermon preached by Rev. Father Luke Evers.

To friends who saw her today, Nan Patterson declared she was in excellent spirits, and was anxious that the trial should go on tomorrow without further delay. The first trial of the girl was suspended after several days had been consumed in securing a jury and after the taking of testimony had progressed to a critical point. One of the jurymen became ill, the attack becoming so serious as to necessitate the declaration of a mistrial. The second trial went to a conclusion, but resulted in a disagreement of the jury. The foreman reported to the court that the jury was hopelessly divided, so a mistrial was finally ordered. It was said afterward that the jury stood six for acquittal and six for conviction.

The third trial was set for Monday, April 10, but was postponed until tomorrow, at the request of the District Attorney, who desired to have the matter of the extradition of the Smiths from Cincinnati settled before the hearing should be commenced. It is said that Hyman Stern, the pawnbroker, from whom it is alleged the pistol with which Young was killed, was bought, has been unable to identify Smith, and a serious question has arisen at the District Attorney's office as to whether the Smiths will be called as witnesses at the forthcoming trial. The law officers, however, decline to make an official statement on this point.

POPE RECEIVES AMERICANS.

Gen. Jacob Smith and More Than a Hundred Others Call Upon His Holiness.

[BY THE ASSOCIATED PRESS—P.M.]

ROME, April 16.—[By Atlantic Cable.] Pope Pius today received in the Hall of the Consistory 150 Americans, including Gen. Jacob S. Smith and wife of New York and Mrs. M. D. Walsh, B. F. Shriver of Baltimore. The Pope entered the hall, accompanied by high personages of the court, preceded by two American private chamberlains, Rev. Martin Maloney of Philadelphia and Rev. J. S. Brennan of Wilmington, Del.

He gave his hand to each of the Americans in turn, and said a kind word. Afterward, standing in the middle of the hall and speaking in Italian, his words being translated by Rev. Dr. Murphy, vice-rector of the American College at Rome, His Holiness said how pleased he was to meet so many Americans.

RIZA PACHA LOST GUNS.

Sultan's Aide-de-Camp in Bad Way at Sanaa and New Relief Expedition is Necessary.

[BY THE ASSOCIATED PRESS—P.M.]

CONSTANTINOPLE, April 16.—[By Atlantic Cable.] News received from Hodeida is to the effect that the situation at Sanaa is precarious, necessitating a new relief expedition, owing to Gen. Riza Pacha, aide-de-camp to the Sultan, having lost all his guns and stores, in recently fighting his way into Sanaa.

[A dispatch from Constantinople April 1 said that Riza Pacha with a strong force of men had reached Sanaa, capital of the province of Yemen, Arabia, March 29. March 3, it was reported that Sanaa had fallen into the hands of the insurgents, and March 18 a dispatch stated that Sanaa had capitulated; but subsequently this was denied by the military authorities at Constantinople.—Associated Press.]

ITALY THANKS MORGAN.

Minister Expresses Appreciation of Government for the Return of Cope.

[BY THE ASSOCIATED PRESS—P.M.]

ROME, April 16.—[By Atlantic Cable.] J. P. Morgan of New York was received here today by Foreign Minister Tittoni, who renewed in the name of the government his thanks for Morgan's generosity in returning the Ascoli Cope. The Minister expressed the high appreciation of the Italian people for the course pursued by Morgan.

Artist Centonze, who is charged by the government to design a gold medal for Morgan, commemorative of the return by Morgan to the Italian government of the cope stolen from the Cathedral at Ascoli, has submitted to Morgan a cast of the souvenir. One side of the medal is allegorical, with the Cathedral of Ascoli and the Roman Forum in the background. In front is a nude youth representing art, while below is a woman representing history. Next to the woman standing is a figure representing Italy. On the other side is the head of Morgan and his coat-of-arms.

GIRL'S NUDE CORPSE.

Evidences of Terrible Crime Found in Woods Outside of Little Falls, Minn.

[BY THE ASSOCIATED PRESS—P.M.]

LITTLE FALLS (Minn.) April 16.—The dead body of Jeanie Kintop was found in the woods, this morning, about four miles from this city. The body was entirely stripped of clothing, a handkerchief was tightly twisted about her neck, the head was a mass of bruises, and there were evidences of an outrage. Two negroes were seen in the vicinity of where the body was found, and search is being made for them. If caught, it is feared a lynching will follow.

The girl, who was about to leave for the northern part of the State to take up a homestead claim, had been in the city purchasing supplies. She left here Monday evening for Darling, from which station she was to walk to her home, distant about two miles. After leaving Darling she was not seen again until her dead body was found today.

The place where the girl's body was found, bore evidences of a terrific struggle. Her empty pocketbook and the parcels she was carrying were found in a ditch nearby. Her watch was found on the body.

Charles Nelson, living near the scene of the murder, heard screams Monday night, and saw two unknown negroes near the spot. It is suspected that they committed the crime. A posse is searching the country.

CONVENTION OF EDUCATORS.

President to be Chief Guest at Next Session of National Educational Association.

[BY THE ASSOCIATED PRESS—P.M.]

NEW YORK, April 16.—With President Roosevelt, as the chief guest and leading educators, from all sections of the United States, among the speakers, the next general session of the National Educational Association, which will be held in Asbury Park and Ocean Grove, N. J., next July, promises to be the most notable in the association's history. The meetings will begin Monday, July 3, and continue five days. An elaborate programme has been completed.

President Roosevelt will deliver the principal address of the meeting, Friday. His subject, however, has not been announced.

THE REVOLT IN RUSSIA.

STATE OF SIEGE ALMOST EXISTS.

SUSPENSION OF THE PUTILOFF WORKS BREEDS TROUBLE.

Soldiers are Stationed on Grounds of the Plant and Cossacks and Police Swarm Outside — Policeman Shoots Drunken Workman Who Drew Revolver on Him.

[BY THE ASSOCIATED PRESS—P.M.]

ST PETERSBURG, April 17. [By Atlantic Cable.] 12:45 a. m. Almost a state of siege exists in the Narva quarter, owing to the suspension of the Putiloff Iron Works. Soldiers are stationed inside the works, and Cossacks and police swarm in the surrounding streets. The tension yesterday was great, especially when a policeman shot a drunken workman who had drawn a revolver on him, but there was no collision during the day.

The bodies of the two workmen who were accidentally killed at the iron works, and whose funeral their fellows had planned to make a great political demonstration, were interred at daybreak in compliance with police orders to avoid a demonstration. Several smaller demonstrations have been planned for other parts of the city, but there were no serious disorders.

DENOUNCES BUREAUCRACY.

[BY THE ASSOCIATED PRESS—P.M.]

ST. PETERSBURG, April 17, 12:45 a.m.—The Son of the Fatherland, now the leading exponent of constitutionalism, fiercely denounces the manner in which, it alleges, the bureaucracy is trying to defeat the war, which all Russia is waging against it. It charges the bureacracy with inaugurating a systematic campaign to gag public opinion, instancing the recent action against the barristers' congress here and the prohibition of meetings of other professional bodies in Moscow and elsewhere, all of which, it declares, is in direct contravention of the spirit of the imperial ukase of March 3, giving individuals and societies the right to freely petition the throne on the subject of the general welfare. At the same time, the paper charges the bureaucracy with inspiring the local authorities everywhere to fight the reform movement by setting one class of the population against the other.

"All the effort of the bureaucracy to quiet public opinion," the article continues, "will be in vain, the other tricks will be unavailing. It has sown the wind and will reap the whirlwind."

WATERWORKS CONGRESS.

STORMY SCENE AT MOSCOW.

[BY THE ASSOCIATED PRESS—P.M.]

MOSCOW, April 16.—[By Atlantic Cable.] The Waterworks Congress, attended by 350 representatives from all parts of Russia, opened today with a stormy scene. Representatives of the engineering and other technical societies endeavored to divert the meeting to political purposes. Resolutions were offered that the congress refrain from discussing the objects for which it met, "because fruitful work is impossible until we can see free life dawn for Russia."

The resolutions were defeated, and when order was finally restored, the congress proceeded to the discussion of technical subjects under consideration.

GUESSING ON ROJESTVENSKY.

CHINA DEMANDS NEUTRALITY.

[BY THE ASSOCIATED PRESS—P.M.]

LONDON, April 17.—[By Atlantic Cable.] There is as yet no news of a naval battle in the Far East, or of the whereabouts of the rival fleets. The Hongkong correspondent of the Daily Mail sends a rumor of a small engagement, but there is no confirmation of this report. Details regarding the Russian ships in Kamranh Bay, Cochin-China, are too meager to be instructive.

According to the Daily Mail's Singapore correspondent, the North German Lloyd steamer Prinz Heinrich saw five battleships and six cruisers in the bay, but the dispatches to other of the London morning papers are not so precise. The Daily Mail's Singapore correspondent, like the Associated Press, merely reports "eighteen vessels," and adds that the captain of the Prinz Heinrich states that possibly more warships were inside the harbor, but that they were invisible from the offing.

The presence of the Russian squadron off the Annam coast is raising keen interest here, in view of the possibility of their infringing Chinese neutrality and of the likelihood of Rojestvensky having had to split his squadron. The morning Post's correspondent at Shanghai telegraphs that China has instructed the Governor of the southern province to maintain strict neutrality in view of the possibility of Russian ships sheltering there.

PALM SUNDAY.

Large Congregations at All Catholic Churches Participate in Triumphal Processions.

Special Palm Sunday services were carried out in all the Roman Catholic churches of the city yesterday, according to the programme as announced in The Times. There were large congregations, and at St. Vibiana's Cathedral many were unable to gain admission, while a large number stood during the services.

At all of the churches the ceremonies of blessing the palms, distributing them to the congregation, and the triumphal processions were held. This was particularly striking at the cathedral, where the procession wended its way around the edifice, and was participated in by hundreds of Catholics. Bishop Conaty blessed the palms. The "Gospel Passion" was sung by Revs. Kaiser, Foin and Scher.

HOUSE BURGLARIZED.

Burglars entered the home of W. J. Lasee, No. 326½ South Fremont avenue, early last evening while members of the family were at church and stole a lady's gold watch and $23. Entrance was secured through a window.

WILL VISIT EUROPE.

Rev. Joseph Barron, pastor of St. Mary's Church, Boyle Heights, will start on May 1 for Europe for a six months' visit to Naples, Rome, Northern Italy, France and thence to his old home in Ireland. He expects to return to Los Angeles in November.

SUNSET TELEPHONE AND TELEGRAPH CO.

5c a Day

The cost of a Sunset Phone in your residence. Little money for such a convenience and protection. Better order today. Telephone Contract Dept. Main 47.

Sunset T. & T. Co.

CAPITOL FLOUR

We use care, skill, experience in making CAPITOL FLOUR which helps you to make a good bread.

Every sack guaranteed.

DON'T FORGET

On your way East you can visit Salt Lake City without extra cost by the

Union-Southern Pacific

TAKE ONE OF OUR TOURIST CARS AND SAVE MONEY

Inquire of
G. A. PARKYNS, A. G. F. and P. A., S. P. Co., 261 South Spring Street.
G. F. HERR, D. P. A., U. P. R. R., 250 South Spring Street, Los Angeles.
Or Any Southern Pacific Agent.

Through the Orange Groves
VIA "INSIDE TRACK"
REDLANDS VIA RIVERSIDE

Two hours and fifteen minutes at Riverside; two hours and twenty-five minutes at Redlands. Special train for whole trip without change from Arcade Depot, at 9:00 a.m.; Pasadena, 9:05 a.m.

Full information at Southern Pacific Ticket Office, 261 South Spring st., Los Angeles, and Colorado-street Station, Pasadena.

SOUTHERN PACIFIC.

Ye Print Shop

Easter Eggs

Have you bought a Buster Brown, John Chinaman or Sunny Jim for the children? Two bits—here only.

Ford Smith & Little Co.
313 SOUTH BROADWAY
Next Door North of Coulter's

The Powell Sanatorium

Phones: Sunset Main 7269, Home 4074.

LOS ANGELES, CAL. Opposite Central Park. For the special purpose of treating chronic diseases of the Kidneys, Stomach, Liver, Bladder, Heart and Throat. Pleasant room and board of those wishing to make their home in the Sanatorium. For terms and other particulars, call or address 418 WEST SIXTH STREET.

PARMELEES

Improved White Mountain Ice Cream Freezers are best—$1.50 to $4.50. 220-224 S. Spring St.

Old Reliable..... STECK PIANOS

PACIFIC MUSIC COMPANY .....437-439 SOUTH BROADWAY.

LINOLEUM.

Large stock—55c per yard. T. BILLINGTON CO. 314 South Broadway

Beautiful Oaxaca Indian Blankets

W. T. SELLECK. Mexican Information Bureau, 246 So. Spring St.

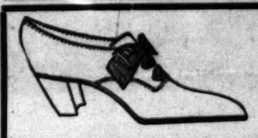

A Favorite Spring Oxford

One of the favorite new Oxfords is shown above. Yet without seeing it you cannot appreciate its real charm. It is out of the ordinary in architecture and more to be desired, perhaps, for that very reason. Price $3.50.

INNES SHOE CO.
258 SOUTH BROADWAY
231 W. THIRD ST.

THE NORTH-WESTERN LINE C&NW R

$7 Double Berth in Sleeping Car to CHICAGO

On daily and personally conducted North-Western Union Pacific excursions from Los Angeles. Special attention given family parties. Choice of routes. Fast schedules. Through trains. No change of cars from San Francisco, Los Angeles and Portland. Three

PERSONALLY CONDUCTED

Excursions are in charge of experienced men whose entire attention is given to the comfort and welfare of travelers in his charge. Full particulars on application to

J. H. Pearman Asst. Exc. Mgr. UNION PACIFIC OVERLAND ROUTE 247 S. Spring St. Los Angeles

Enameled Brooches

Beautiful new designs, set with pearls—exquisite in their daintiness. 14-carat gold. Prices range from $7.50 to $12.50.

J. ABRAMSON, 133 South Spring St.

Erie Railroad

offers to returning California tourists and others the maximum of comfort at the minimum of cost.

1000 miles of the most pleasing scenery of the East.

All Erie trains run through solid from Chicago to New York. No change of cars on any class of ticket. It's "Erie" all the way.

A. C. Hilton
Pacific Coast Passenger Agt.
330 Market St.,
San Francisco, Cal.

BARKER BROS.
—FOR—
Desks and Cabinet Systems
420 S. SPRING ST., L. A.

THE MOST REFRESHING DRINK IN THE WORLD!
BOTTLED Coca-Cola
At all Saloons, Groceries, Cafes and Stands.

Ocean Steamships.

North German Lloyd.

Fast Express Service
PLYMOUTH—CHERBOURG—BREMEN.
Kronprinz, May 2, 8am | Kaiser, June 6, 10 a.m.
Kaiser, May 9, 10 a.m. | K. Wm. II, June13, noon
K. Wm. II, May16, 10a.m. | Kronprinz, June 27, 11 am
Kronprinz May30, 1p.m. | Kaiser, July 4, 10 a.m.

Twin-Screw Passenger Service
BREMEN DIRECT.
Brand'g, April 27, 10am | *Alice, May 25, 10 a.m.
*Barbar'sa, May 4, 10am | *Bremen, June 1, 10am
*Friedrich, May11, 10am | Neckar, June 3, 10 a.m
*Kurfuerst, May18, 10am | *Barb'ss, June 8, 10am
*Will call at Plymouth and Cherbourg.

Mediterranean Service
GIBRALTAR—NAPLES—GENOA.
Irene, April 29, 11 a.m. | Albert, June 17, 11 a.m.
Albert, May 13, 11 a.m. | Luise, June 24, 11 a.m.
Luise, May 20, 11 a.m. | Irene, July 1, 11 a.m.
Irene, June 3, 11 a.m. | Albert, July 22, 11 a.m.

OELRICHS & CO., No. 5 Broadway, N. Y.
ROBERT CAPELLE, Gen'l P. C. A., 10 Montgomery st., San Fran., or any local agents

KNABE PIANOS
EXCLUSIVE AGENTS
METROPOLITAN MUSIC CO.
324 WEST FIFTH ST.

MUNGER'S LAUNDRY
BOTH PHONES 1350

"THE QUALITY STORE."
LET US SELL YOU A GOOD SUIT FOR EASTER Latest Styles
MULLEN & BLUETT Clothing Co.
FIRST AND SPRING

ANCHOR LINE
New York to Glasgow
Via Moville, (Londonderry)

The popular line for Scotland, Ireland, England and all European points; very low rates first, second and third class, are now in effect to and from Europe.

The elegant Twin-screw Steamer "Columbia" sails from New York to Glasgow, April 27 "Furnessia," April 29; "Caledonia," May 6.

Call upon any railroad or steamship agent for every information or write to Fred W. Prince, General Agent for California, 638 Market st., San Francisco.

Must Pass the Wool Test

The Stein-Bloch Co. Wholesale Tailors

Stein-Bloch Smart Clothes

If you boil a piece of wool fabric for twenty minutes in caustic potash, that fabric will melt and be consumed—*if it is wool.*

If it contains a particle of cotton, the cotton will remain intact, and its presence be detected.

Every fabric which enters the Stein-Bloch Shops is subjected to this Wool Test. Fifty years of doing it has proved that locking arms with honesty is never in vain.

Write for "*Smartness*," an education in correct dress, which also explains the wonderful Wool Test and tells you where Stein-Bloch Smart Clothes are sold in your city.

THE STEIN-BLOCH CO.
Wholesale Tailors
238-38 Fifth Ave., Tailor Shops, New York. Rochester, N. Y.

THOUSANDS IN HER POCKETS.

Stately Blonde Woman Held in the City Jail.

Accused of Making Off With Husband's Money.

Alleged Paramour Escapes Clutches of Police.

Accused of the theft of over $3000 from her reputed husband, with whom she had lived over eight years, Mrs. L. Edwards, a dashing Southern woman

Sketch of Mrs. L. Edwards, arrested on charge of absconding with her husband's money.

40 years old, is held in the City Jail.

Mrs. Edwards came down from San Francisco April 8 on the steamer Queen. She was arrested last Friday by Detectives Davis and Roberds at her lodgings on West Twelfth street, and since that time she has been kept incommunicado in the city prison.

The greatest secrecy concerning the woman has been maintained by the police, as persistent efforts are being made to locate one Henry Simms, who is said to have persuaded Mrs. Edwards to elope with him, taking cash belonging to another.

Simms was in Los Angeles with the woman less than a week ago, but he learned that the officers were hot on his trail, and before they could locate his nest, the bird had flown.

Mrs. Edwards was on the eve of departure when the detectives placed her under arrest.

When searched at the City Jail Mrs. Edwards had $2950 in her possession. She stoutly maintained that the money belonged to her, saying that she and her husband kept a joint bank account, upon which she was perfect liberty to draw at will.

The woman is a handsome blonde of splendid carriage and physique. She dresses elegantly, though quietly, and takes her arrest in a philosophical manner, saying: "Everything will be cleared up in due time."

So busy are the police searching for Simms that they will say nothing about the charge against the woman other than she is suspected of grand larceny and that her own husband is the victim.

A story is in circulation to the effect that Mrs. Edwards and her reputed husband were never legally married, although they lived together a number of years. Upon this fact it is presumed the charge of grand larceny will be based if the case should be pushed to a conclusion.

Seldom has the City Jail contained a more mysterious or interesting prisoner. Quiet, well-mannered and suave to a marked degree, the handsome woman refuses to talk, especially when the name of Simms, her alleged paramour, is mentioned.

Mrs. Edwards will be held until the man whose name she bears arrives here from the South. He is expected to reach the city today or tomorrow.

Meantime the police would like to see Mr. Simms.

Edwards is said to be a wealthy railroad contractor of Mississippi City, Miss.

ATTENTIONS TO WIFE OF HAMLIN GARLAND.

MRS. HAMLIN GARLAND.

MRS. HAMLIN GARLAND, wife of the author of "Main Traveled Roads," Captain of the Gray Horse Troop," and other famous books, is one of a party making a tour of Southern California. The party came in the private car of C. A. Severance, well-known as one of the firm of "Davis, Kellogg & Severance" of St. Paul, Minn. On the trip out they visited the Douglas Smelting Works. As they return they will look through the Bisbee mine, in both of which Mr. Severance is interested. The party has headquarters at the Van Nuys Hotel, in this city, making little journeys to points of interest. A few days ago there was a dinner at the house of Charles F. Lummis, Mrs. Garland occupying the seat at Mr. Lummis's right, and Earnest Thompson Seton sitting at the right of the hostess. Bliss Carmen, Francis Fisher Browne, other authors and people of note were present. Sunday evening of last week the party dined with Mme. Severance, whose name all clubwomen know. On Thursday last the party separated, temporarily. Mrs. Garland visited Dr. and Mrs. Garrett Newkirk, old Chicago friends, at Altadena, and by them she was shown the glorious views from the heights. Friday she was taken for a drive among Pasadena's palatial homes on Orange Grove avenue. Friday evening Mrs. J. P. Jones, wife of Senator Jones, the "Silver King," made a house party for these travelers. Her home, on the edge of the Pacific, is also noted for magnificent grounds, and a collection of rare plants and shrubs, most of all, however, for almost unlimited hospitality.

Santa Barbara comes next on the list of journeys; Catalina is to have a share of attention, Mt. Lowe is to be ascended. At Wilson's Peak the party are to be guests of Prof. Hale for a day or two.

Mrs. Garland is a sister of Lorado Taft, one of the leading sculptors of the United States, and author of the only authentic book on American sculpture. Their father is Don Carlos Taft, an educator of note in Illinois. But Mrs. Garland's position is not due to either father, brother, or husband. She is herself a brilliant woman. She was an artist of no mean ability before she went abroad in the fall of 1893, and spent four years in Paris, studying under Merson, Collin and MacMonnies, the best masters. Returning to Chicago, she worked with her sculptor brother, and gave delightful talks on art subjects. With her beauty, accomplishments, and personal magnetism, she won many friends, and became most popular. Her meeting with Mr. Garland, the pretty love story of their daily lives, these are not excelled by the novelist's art. Since their marriage she has traveled much with her husband. They have lived in Chicago, New York City, or at their country place in Wisconsin. Often they go to Washington, D. C., where Mr. Garland is taken into the private counsel of President Roosevelt, for, as every one knows who has read "Captain of the Gray Horse Troop," Mr. Garland is authority on Indian matters.

Since the little daughter came, Mrs. Garland has developed the sweet graces of motherhood. She is first and foremost a wife and mother; but those who know her art instinct, her touch with brush or chisel, feel sure that she has a future of her own in the art world.

FIRST TRAIN OF THE SALT LAKE.

DUE FROM UTAH CAPITAL THIS MORNING, THIRTEEN CARS.

Brings Five Hundred Woodmen and Women of Woodcraft—Left Salt Lake Saturday Night — J. Ross Clark Says Daily Service to be Begun About May 1.

The first through passenger train in the history of the Salt Lake division of the San Pedro, Los Angeles and Salt Lake Railroad will arrive in Los Angeles from the Utah capital some time this morning. It is due at 7 a.m., and brings 500 Woodmen of the World and Women of Woodcraft to the Woodmen's convention, which begins its meeting in this city tomorrow night.

The train left Salt Lake at 3 o'clock Saturday night, and if it comes in on time it will have made the run of 778 miles in thirty-five hours—a fraction less than twenty-two and a quarter miles an hour, including all stops. At a late hour last night the chief dispatcher of the Salt Lake reported that the train would reach Daggett at 1 o'clock this morning, but he could not tell the hour of its arrival in Los Angeles, because it was not known when the train would be delivered by the Santa Fé at Colton.

The desert train, which will pull into Los Angeles this morning, is composed of one locomotive, one baggage car, three day coaches, seven Pullman sleepers and two dining cars. On board is General Manager R. E. Wells.

Vice-President J. Ross Clark was asked last night if the arrival of this, the first through passenger train of the big desert division, would be celebrated by the road in any manner. He replied:

"No; the train is chartered and bri: a private party. We hope to inaugurate regular daily service about May 1, and when that is running smoothly we'll doubtless shoot off some firecrackers—figuratively speaking."

MISS CARTER HERE.

Famous Lace Teacher on Way to Visit Indians of the La Jolla Reservation.

Miss Sibyl Carter, famed for her lace-making work among the Indians of North America, is registered at the Westminster Hotel. She is on her way to La Jolla Reservation to visit the La Jolla Indians, and may stay over in Los Angeles today in order to address the Ebell Club. Miss Carter is accredited with having first taught the art of lace making to the redskins of this country—an industry which has since grown to large dimensions and achieved some considerable fame. The Indian lace work, which attracted wide notice at the Paris Exposition, cast no little reflected glory on Miss Sibyl Carter.

CIRCUS ARRIVES.

Two Floto Performances Today, the Same Tomorrow, at Fiesta Park.

Circus crowds will throng the streets this morning, for the Floto Circus has come to town—crept in last night after dark. The street parade will reach the downtown district about 11 o'clock. Four performances will be given, one this afternoon and one this evening, one tomorrow afternoon and one tomorrow evening. Tent doors will be opened to the public at 1 o'clock for the afternoon show and 7 o'clock for the evening performance, and the circus will begin one hour later. The management advertises to keep a special lookout for the safety and comfort of the little folks at afternoon performances, in order to keep evening seats free to the grown-ups.

Imperial Valley, Indio, Coachella, Etc.

The Southern Pacific will sell every Tuesday, round-trip tickets for Brawley, Imperial and Calexico for $10.50; Indio, $5.50; Coachella, $5; Thermal, $4.20; Mecca, $3.55; good for going passage on day of sale only; and ten days to return. Stop-over allowed at or east of Beaumont in either direction. Rates varying somewhat in effect from Redlands, Riverside, San Bernardino, Colton, Ontario and Pomona. Full information can be obtained at Southern Pacific ticket office, No. 261 South Spring street.

CAL. Rheumatic Eradicator, $1 per pkg. No free samples furnished, as one pkg. generally cures. Mack & Co., Agts., 15 Fremont st., S. F.

For Rates East See M. F. Collins.

T.P.A. Chicago Great Western Ry., 219 Wilcox.

If You Want to Go East C. Haydock.

Agent Illinois Central R.R., 225 S. Spring.

Trachoma is Granulated Eyelids.

Murine Eye Remedy cures this and other eye troubles, makes weak eyes strong.

Sunbright's in Vienna.

A well-known physician in Southern California who had raised one of his children on Sunbrights, spent a year or two in Vienna, Austria, and while there another boy was added to his household. The mother not furnishing sufficient nourishment, he cabled to Los Angeles for a shipment of Sunbrights. The child did well and stood the ocean trip home admirably.

DYES FOR YOUR EGGS.

"The Times" Will Furnish Them With Its Issue of Easter Sunday, April 23.

On the outside page of the "Family Section" ("Buster Brown") of The Times for Easter Sunday, April 23, will be printed ten colored designs, which by a simple process may be transferred to the eggs by the children. They are very pretty effects in bright colors, and the process of transferring them will afford amusement to the young as well as the grown folk.

Excellence and Elegance Without Extravagance

$3.90 $3.90

"The Quality House."

Anything Goes For

Today **$3.90** Today

That is in Our Window

We make this sale to get you to see the immensity and quality of our stock

We do the Business of the City Because Our Prices Are the Lowest and Our Goods Guaranteed

Some Quotations

Ten $6 Mission Hat Racks.
One $5 Weathered Oak Tabourette.
Two $8.50 Weathered Oak Desks.
Five $5 Weathered Oak Pedestals.
One $7 Golden Oak Rocker.
Two $6 Golden Roman Chairs.
Twelve $5 Golden Oak Stands.
One $5 Weathered Oak Chair.
One $5.50 Weathered Oak Chair.
One $5.50 Gold Recep. Chair.
One $5.50 Mahogany Pedestal.
Etc., etc., etc...Also a fine line of rugs, values as high as $6.

Remember That We Are Absolutely Independent of the Furniture Trust of Los Angeles

LYON McKINNEY SMITH CO.

652 South Broadway at Seventh

WILL EXTEND HELPING HAND.

NEW INSTITUTIONAL WORK TO AID BOYS AND YOUNG MEN.

Helping Hand Society Opens Its Home on Turner Street, With Employment Bureau, Reading-room and Mission—Will Assist Those Coming from County Jail.

The Helping Hand Home is the latest institutional work to make its advent in this city. It was opened yesterday at No. 437 Turner street. It is to be an institution for the uplifting of homeless boys and young men.

The work is to be carried on by the Helping Hand Society, of which Mrs. Marion T. Boyd is the president; Marshall Stimson, vice-president; Rev. A. A. Kidder, corresponding secretary; Mrs. Florence Crawford, financial secretary, and Mrs. Etta Hodges, recording secretary. These persons also compose the executive board.

The society has leased a two-story twenty-four-room house, and has fitted it up for a home for boys and young men who have no other opportunities for home and suitable social life. A reading-room and employment bureau will be regular features, and a mission room will be kept open with nightly meetings.

It is the intention of the promoters of the Helping Hand Home to extend its privileges to such of the young inmates of the County Jail who finish their sentences and evince a desire to reform their lives. This is to be a "first help," a suitable home into which such young men can find admission as soon as their terms expire, and until they can go out into some honorable employment.

The managers of the home wish it understood that the new institution is not to be used as a shelter for a miscellaneous lot of hobos, drunks or doubtful characters, as the board of managers and the superintendent propose to guard the privileges of admission very closely. They say, however, that many a boy or young man who has served a jail sentence often continues on a downward career, after coming from behind the bars, simply because no helping hand is held out to him.

It is not the intention of the society to confine its efforts entirely to such cases, but to extend the privileges of the home to any other struggling boys who need temporary help in this manner. Mrs. Marion T. Boyd is installed as temporary matron.

BULLFROG GETS ONE.

New Nevada Mining Camp Boasts First Issue of Six-page Newspaper.

The Bullfrog Miner, presumably a weekly affair, though the publishers have neglected to state, has made its appearance in the new Nevada camp of that name, the first issue coming into view Saturday, April 8. C. W. Nicklin stands sponsor for it as proprietor, and P. E. McClellan as local manager. It is a six-page, four-column sheet, well put up typographically, displaying a liberal amount of advertising, and presenting more or less news. Its postoffice address is Beatty.

"BROTHERLY LOVE."

Three Attorneys Address Large Audience at Francis Murphy's Meeting.

"Publicans and Sinners" and "Brotherly Love" were the themes upon which a large audience was addressed at the Francis Murphy meeting in Blanchard Hall last night, the auditorium being well filled. Attorneys S. P. Mulford, Frank G. Finlayson and Will A. Harris preceded Mr. Murphy in his talk, each commenting upon the work of the Gospel Temperance Union and what it is accomplishing in Los Angeles in individual instances and toward the moulding of public opinion. Mr. Murphy spoke from the text: "Then drew near unto Him all the publicans and sinners for to hear Him, and the pharisees and scribes, saying, This man receiveth sinners and eateth with them.' Mr. Murphy dwelt upon the point that Christ's way of curing social evils was by mingling with the sinful and the outcast and drawing them to better things through loving kindness.

YEARNING AND DYNAMITE.

TOO ARDENT WOOER IS PLACED UNDER RESTRAINT.

Could Not Keep Away from Home of His Divorced Wife—Said to Have Besieged Her Affections With Deadly Explosive in Tailor Shop is Insane.

G. B. Kearney, an assayer, yearned for the affection of his divorced wife so keenly that he could not keep away from her home at No. 1249 South Flower street.

Yesterday, however, the malady took a violent form, when Kearney's ex-wife refused to even come to the door to see him. Balked but not dismayed, the assayer tried to enter through a window and kept the house in a state of siege until Detective McNamara arrived and proclaimed a protocol. The ardent ex-hubby was handcuffed and escorted to jail.

Kearney's wife secured a divorce from him three years ago, and since that time the woman says he has continually harassed her, and on more than one occasion has threatened her life. Mrs. Kearney is employed in a tailor shop in the Wilson Block. Several days ago two dynamite cartridges were found under a frame upon which rested a large flat iron or goose which the woman always used in her work. The police think Kearney secreted them there with the intention of blowing up the shop.

Kearney was an inmate of the Highland asylum at one time, and though he was pronounced cured when he was discharged, a charge of insanity will probably be made against him today.

"THE INVISIBLE."

Dr. Tyndall Declares That Revelation and Discovery are One and the Same.

Every seat in Blanchard's Hall was taken yesterday by the audience gathered to hear Dr. Alexander J. McIvor-Tydall speak on the theme of "The Invisible." The discourse appealed to those who are seeking to find some rational means of explaining the wonderful psychic phenomena which is just now engaging the attention of the world.

"Life activity," said the doctor, "is like the ascending note of a musical scale. Encompassing this coarser plane of vibratory matter there is another plane, removed from us only by one note in the scale. This plane is none the less real, none the less tangible, and none the less material. It is only a finer material, and from what we know of the refinement of matter we may readily realize that it may be reduced to finer and finer form until it becomes invisible to our finite senses.

"Thus it will be seen that the materialists who believe that 'all is matter,' and the metaphysician, who says 'all is spirit,' and the mental scientist who avers that 'all is mind,' are in absolute accord, differing only in the matter of name. All is from one and the same source, which may be called life energy, and the word 'matter' and 'spirit' are merely terms expressing different conditions of the same force, as water and ice are different forms of the same thing.

"Any perception of truth gleaned from the invisible has been set down as 'revelation' when it relates to the moral or religious life. When it affects the so-called 'practical' things of life it has been called 'discovery.' Now, I think we are about to realize that 'revelation' and 'discovery' are one and the same thing, as are also 'matter' and 'spirit.' They are merely different names given to the knowledge which is infinite and that may be found in every phase of life."

When the little folks take colds and coughs, don't neglect them and let them strain the tender membranes of their lungs, Give them

Shiloh's Consumption Cure The Lung Tonic

It will cure them quickly and strengthen their lungs. It is pleasant to take, Prices, 25c., 50c., and $1.00.

The odor of violets and all the Spring-like Easter perfumes are best at the

OFF DRUG CO.

FORMERLY SALE & SON

214 SOUTH SPRING STREET

$2.50 $3.00

EASTER STYLES OXFORDS

Ludden Shoe Co.

4 doors above 5th St. 451 S. Broadway

The Big Bargain Store Where Good Shoes Are Cheap,

MAMMOTH SHOE HOUSE,

519 S. BROADWAY

THE Keeley Cure

1022 SOUTH FLOWER Home 'Phone 888.

With our complete, modern sanatorium, we can give every patient a very excellent service. Persons addicted to alcoholism and drugs, who want our treatment are invited to inspect our new quarters. Call any time.

Auction

125 Head Cows

—AT—

ROSEMEAD FARM, PAYAMAR,

AT 10 A.M.

Tuesday, April 18th

125 Head Fine Holstein and Durham Milk Cows, extra large stock, fine milkers, an extraordinary bunch of cows, also a few grade Jerseys.

This stock is all in good condition and first-class, and must be sold to highest bidder.

No reserve. Barbecue at noon.

Terms: 6 months' time with approved security.

Take electric cars to San Gabriel. Teams in waiting.

A. J. BLACKLEY, Owner.

RHOADES, REED & RHOADES, Auctioneers.

Office 730 S. Spring.

Auction

Monday, April 17, 10 a.m.

730 South Spring

Furniture and Carpets

One carload, all new, hardwood and mahogany and golden oak dressers, chiffoniers, desks, music cabinets, folding beds, rockers, dining chairs, full leather chairs and rockers, leather couches, mirrors; also one new and one square "Chickering" piano, organ, oak bedroom suites, brass beds and enameled beds, springs and mattresses, oil paintings, gasoline stoves, cook stoves, Brussels and Axminster carpets, art squares, etc.

RHOADES, REED & RHOADES, Auctioneers.

Both phones 1228.

Auction

Los Angeles Furniture Co.

Complete stock of elegant furniture, Carpets and Draperies.

MONDAY, APRIL —10 A. M.—

And 2:30 p.m. daily until sold out.

This high-quality stock of the finest furniture, carpets and draperies carried in any store in California, will be sold piecemeal to the highest bidder.

Nothing will be reserved. Terms cash.

212 WEST SIXTH

Between Spring and Main

THOS. B. CLARK, Auctioneer.

Auction

Of desirable furniture of flat, 817 Parkview

Monday, April 16, 10 a.m.

Consisting of polished oak sideboard, oak ladies' writing desk, oak drapes, polished oak tables, leather oak hall rack, Brussels rugs, golden oak dressers, chiffoniers, wardrobes, iron beds, bedding, tables and dining chairs, refrigerator, china, glassware, ranges, kitchen utensils, etc., are same as new.

Office 203 Tajo Bldg.

Auction

TUESDAY, APRIL

204 West Sixth

The entire contents of 8 rooms of dressers, commode, iron bedsteads, full and 3-4 sizes, springs and a full line of bedding, matting. Hall and stair carpets, linoleum, gas plate, dishes and kitchen furniture. Many other articles of kitchen chairs. Many other articles too numerous to mention. Positive, no reserve. Terms cash down.

Rhoades, Reed & Rhoades

REAL ESTATE, LIVE STOCK AND GENERAL AUCTIONEERS

Guaranteed estimates on Hotel Furniture or bought outright for cash.

Salesroom 730 S. Spring St.

C. M. STEVENS

Furniture and General Auctioneer

Office 203 TAJO BUILDING

Thos. B. Clark

Auctioneer, 133 S. Spring

Furniture

BRENTW

530-532-534 SOUTH SPRING

We Guarantee

our tailoring to fit, equal in every such thing as taking measures for tailoring.

EISNER & CO.

120-122 SOUTH SPRING

We Guarantee our Diamonds as to Quality, and we have one of the leading Diamond Houses in the West.

BROCK & FLEISHMAN

Diamond Merchants.

ITCHING DEATH

Are Skin Diseases of the worst kind? Are they curable? Are they fully cured by Cuticura Soap and Cuticura Ointment? Skin Cure.

Frank Bacon

PIANO

At the Churches

Christian Imperialism.

AT THE First Congregational Church, yesterday morning, the pastor, Rev. William Horace Day, preached the last sermon on Seven Cities in the Apostolic Church. The subject was "Paul the Imperialist." The text being Acts xxii; 21. The crisis was preached in Festus's court, where Paul appealed to Caesar, and the events of the last period of his life were made possible. The preacher said in part:

"This Palm Sunday morning we have sung with the children as the Kindergarten Church marched in bearing palm branches in their processional hymn. This day is the anniversary of our Lord's triumphal entry into the Holy City. He was its king. Paul the imperialist spent his life in enthroning Christ as the ruler of the world. I shall speak first of the evolution of the imperialist. God revealed himself progressively in the Bible. He develops in man's soul the vision of his purpose. Paul gradually climbed to the vision of the Imperial Christ. From Saul, the narrow Pharisee, to Paul, the Christian imperialist, was a long journey. When he was converted his Lord sent him one step at a time—'Enter into the city and it shall be told thee,' was the command."

"Three years later he was in a trance in the temple in Jerusalem, and he was told, 'Depart, for I will send thee far hence unto the Gentiles.' Still he did not know the purpose of his life. He left Jerusalem and went home to Tarsus, where he waited till the call came to Antioch with its combined Jewish and Gentile work. The next clear step in his training was his ambition to reach the centers of Roman power in his missionary work. Not to preach to any Gentiles, but to the strategic cities. In his pastorate in Ephesus, where the door seemed widest and most effectual, there he came to see the next step. "For I must see Rome also," and in Corinth his spirit turns first to have reach the bounds of the empire, as he wrote to Rome, 'I will go on by you unto Spain.' The final step in this process came in seeking to carry out his ideal and get to Rome. After two years in prison at Caesarea, he was brought into Festus's court. "Wilt thou go back to Jerusalem to be judged?" Like a flash it came to him, and God's slow tuition bore fruit, as he used his Roman right of appeal. "I appeal unto Caesar."

After Mr. Day had spoken of the new vision of the kingdom, which came to the missionary imperialist, because he had pushed out into the world and had shown that the vision of Christ became clearer and grander, because he accepted his commission to the Gentiles, he spoke of the imperialist's estimate of his own life. Paul, in prison about to die, aged and worn out with years of ceaseless activity, could say, "I have fought the good fight—there is laid up for me a crown." He saw that the life of the Christian imperialist, utterly surrendered for his Lord's service, even in the hour when men had deserted him and he was going to die in seeking failure was really the triumphant life. The hour of conquest was the hour of coronation and Paul, the aged, was ready to lay down a victorious life.

Sad and Eden.

Rev. A. S. Thomson, pastor of the Immanuel Church of Christ, in Dobinson Auditorium, preached yesterday on "Sad is the Garden of Eden."

"We ought to be more anxious to hide the sins of man than from God, he said. "But God sees all things in all hearts night and day. We can do nothing from Him. He who made the eye surely sees our deeds and thoughts. Neither trees nor falling mountains can cover our deeds and thoughts and plans from the Maker of eyes. All saints from kings and governors down to the street sweepers are servants of God and man; and any disservice work which they do is registered in heaven against them. The builders of ancient temples finished the work, but human eyes could not see, as they say as that which was for the future. God judges us according to works which we do knowingly and willingly; and the question of the influences, or of our inherited tendencies, or of our environment, must be an element in the divine judgment. When we do wrong, knowing that it is wrong, then we are guilty, otherwise, Adam blamed his wife for disobedience, and Eve blamed the serpent for her disobedience; and the serpent was honorable enough to blame nobody for his crime. The three were punished in spite of excuses. Adam was greatly troubled at his nakedness; but the Lord clothed him for his sin, not for his weakness. Adam could not be trusted any longer; and, lest he would touch the tree of life, he was expelled from the garden. If the human race could have known, God would make wonderful revelations to it. Jesus Christ was filled with all power, because the Father knew it would be used for good purposes. In the evening before the destruction of Sodom, to angels appearing to foolish and voluptuous Lot, the angels brought divine fire with them."

The Game of Life.

Rev. Mills announced yesterday at the Sunday meetings that the services of Sunday would be especially attractive. In the morning he will repeat the address on "The Great Easter" which he delivered a year ago on the Sunday after Easter, and Miss Mary Mills, his little daughter, will sing an Easter solo. In the evening he will preach on "The Resurrection of Christ," and music will be furnished by some of the city's most famous soloists. Yesterday morning Mr. Mills took for his topic, "The Great Game of Life." He said:

"At first we look at life not seriously at all, and then later we regard it too seriously. No thinker ever considered this life as a finality or ever lived for its own sake. The oriental regards it as an illusion; to the Greek, it is a probation; to the Roman, it is a symbol; to the wise man the world, a theater; to the scientist, a laboratory; to the seer, a mystery; to the teacher of ethics, a warfare, and to the philosopher, a school or gymnasium. All agree that life in itself the end of existence. If it be good, then it is good for all its uses, and not exclusively for one man. It does exist for us and we for it. Today we are going to play a game of life in order to consider it. We need a field, the apparatus, the equipment, and to know and fulfill the conditions of success. Before taking up the field first, we do not ask the cause of the world, but a reason on account of it for our present existence is that it is a gymnasium, a training ground, a stadium. We play because it is our nature. Men are only boys grown tall, and boys play that they may be men's work by-and by. Without the apparatus, we have our meaningless equipment, body, mind and soul. There is also Nature. Every game is a challenge and a provision for friendly contest. Our changing life is experience, with its surprises and deceit, and our fellow-men, who are both apparatus and playmates. We are all one, but in order to play the game well, we pretend to be two, and a good game, the opponent must play almost as well as we, but not

Auction
25 Head Cows
—AT—
BENHEAD FARM, SAVANNAH,
AT 10 A. M.
uesday, April 18th,
Head Fine Holstein and Durham
Cows, extra large stock, big
ers, an extraordinary bunch of
s, also a few grade Jerseys.
his stock is all in good condition
first-class, and must be sold to
est bidder.
o reserve. Barbecue at noon.
erms: 6 months' time with ap
ed security.
ake electric cars to San Gabriel.
ms in waiting.
J. BLACKLEY, Owner.
HOADES, REED & RHOADES,
e 730 S. Spring. Auctrs.

Auction
onday, April 17, 10 a. m.
730 South Spring
urniture and Carpets
carload, all new, bird's-eye maple
hogany and golden oak dressers,
ffoniers, desks, music cabinets,
ing beds, rockers, dining tables,
leather chairs and rockers, leath
couches, mirrors; also upright
one square "Chickering" piano;
an, oak bedroom suites; all brass
and enameled beds, springs and
ttresses, oil paintings, gas ranges
k stoves, Brussels and Axminster
pets, art squares, etc.
HOADES, REED & RHOADES,
h phones 1259. Auctioneers.

Auction
s Angeles Furniture Co.'s
mplete stock of elegant Furniture,
Carpets and Draperies.
ONDAY, APRIL 17
—10 A. M.—
d 2:30 p.m. daily until entire
sold out.
This high-quality stock, complete
finest furniture, carpets and dra
es carried in any store in Southern
lifornia, will be sold piece by piece
the highest bidder.
Nothing will be reserved.
Terms cash.
2 WEST SIXTH
Between Spring and Main.
HOS. B. CLARK, Auctr.

Auction
desirable furniture of a nine-
flat, 617 Parkview St.
nday, April 19, 10 a.m.
isting of polished oak rocker, oak
ladies' writing desk, couches, oak
ers, polished oak tables, pictures,
d oak hall rack, Brussels carpets,
s, golden oak dressers, oak
ssers, chiffoniers, wardrobes, iron
s beds, bedding, golden oak side
rds and dining chairs, clocks, fine
ersion chinaware, glassware, cut
ass, kitchen utensils, etc., the
same as new. Take West 6th car.
C. M. STEVENS,
ffice 203 Tajo Bldg. Auctioneer.

Auction
UESDAY, APRIL 18, 10 A.M.
204 West Sixth Street
The entire contents of 9 room
dressers, commode, iron and
ds, full and 3-4 sizes; springs
a full line of bedding, carpets,
tting. Hall and stair carpets, 9
ieum, gas plate, dishes and
chen furniture. Rockers, dining
chen chairs. Many other
itive, no reserve. Positive
R. N. KEMP, Auctioneer.
hoades, Reed & Rho
REAL ESTATE, LIVE STOCK
GENERAL AUCTIONEERS
arantees estimates on Household Fu
or bought outright for Cash.
rooms 719 S. Spring St. Both Phone
C. M. STEVENS
Furniture and General Auctioneer
Office 203 TAJO BUILDING
Thos. B. Clark
tioneer, 128 S. B'way. Res. 2
Furniture
BRENTS
530-532-534 SOUTH SPRING
We Guarantee
our tailoring in all respects.
such thing as taking chances
tailoring.
EISNER & CO.
120-122 SOUTH SPRING
We Guarantee our Diamo
ues, and we have some
ing diamond facts to tell
BROCK & FEAGA
Diamond Merchants. 6th and
TCHING DEVI
Are little patches of
the skin, scalp, or hair
are instantly relieved
lly cured by baths with
SOAP and gentle
CUTICURA
Skin Cure.
Frank Bishop
PIANO

At the Churches Yesterday.

Christian Imperialism.

AT THE First Congregational Church, yesterday morning, the pastor, Rev. William Horace Day, preached the last sermon on Seven Men in the Apostolic Church. The subject was "Paul the Imperialist," the text being Acts xxii; 21. The sermon was preached in Festus's court, where Paul appealed to Caesar, and the events of the last period of his life were made possible. The preacher said in part:

"This Palm Sunday morning we have met with the children as the Kindergarten Church marched in bearing palm branches in their processional song. This day is the anniversary of our Lord's triumphal entry into the Holy City. He was its king. Paul the imperialist spent his life in enthroning Christ as the ruler of the world. I shall speak first of the evolution of the imperialist. God revealed Himself progressively in the Bible. He worked in man's soul the vision of his purpose. Paul gradually climbed to the vision of the Imperial Christ. Saul, the narrow Pharisee, to Paul, the Christian imperialist, was a long journey. When he was converted the Lord sent him one step at a time—'Arise into the city and it shall be told thee' was the command."

"Three years later he was in a trance in the temple in Jerusalem, and he was told, 'Depart, for I will send thee far hence unto the Gentiles.' Still Paul did not know the purpose of his life. He left Jerusalem and went home to Tarsus, where he waited till the Lord came to Antioch with its combined Jewish and Gentile work. The next clear step in his training was his mission to reach the centers of Roman power in his missionary work. Not to go only to any Gentiles, but to the strategic cities. In his pastorate in Antioch, where the door seemed widest and most effectual, there he came to take the next step, "for I must see Rome also," and in Corinth his spirit seemed first to have reach the bounds of empire, as he wrote to Rome, 'I will go on by you unto Spain.' The last step in this process came in seeking to carry out his ideal and get to Rome. After two years in prison at Caesarea, he was brought into Festus's court. 'Wilt thou go back to Jerusalem to be judged?' Like a flash it came to him, and God's slow tuition was fired, as he used his Roman right and said, 'I appeal unto Caesar.'"

"So Mr. Day had spoken of the progress of the kingdom, which came through the missionary imperialist, because Paul looked out into the world and saw there that the vision of Christ was clearer and grander, because he accepted his commission to the Gentiles in spite of the imperialist's estimate of his own life. Paul, in prison and old, aged and worn out with years of strenuous activity, could say, 'I have fought the good fight—there is laid up for me a crown.' He saw the glory of the Christian imperialist, who surrendered for his Lord's sake, even in the hour when men turned from him and he was going to certain failure was really the hour of coronation. The hour of coronation was the hour of coronation of the aged, was ready to lay down his glorious life.

—o—

Rev. J. Thomson, pastor of the Christian Church of Christ, in Dobinson Avenue, preached yesterday morning on "In the Garden of Eden."

"Man may be more anxious to hide himself from man than from God, he said. But God sees all things day and night. We can not hide from Him. He who made the eye sees our deeds and knows our thoughts. The trees or falling mountains cover our deeds and thoughts from men, but from the Maker of eyes. All the world's kings and governors and any disorderly sweepers are servants of God and many and any disobedient work which they do is registered as a sin against them. The builders of the temples finished the work, but human eyes could not see, as God sees that which was for the glory. God judges us according to the motive which we do knowingly or unknowingly; and the question of the motive, or of our inherited nature, or of our environment, is an element in the divine judgment. When we do wrong, knowing it is wrong, then we are guilty, as Adam blamed his wife for disobedience, and Eve blamed the serpent for her disobedience; and Adam was honorable enough to take the blame for his crime. The three were punished in spite of extenuating circumstances; but the Lord was greatly troubled at their sinfulness; but the Lord loved him for his sin, not for his disobedience. Adam could not be trusted with the tree of life, and, lest he would touch the tree of life, he was expelled from the garden. If the human race could have access to it, God would make wonderful provision to it. Jesus Christ was clothed with all power, because the power would be used for good purposes. In the evening before the betrayal in the garden of Sodom, to angels appeared as men, and voluptuous Lot, who had brought divine fire with him."

—o—

Tree of Life.

It was announced yesterday at the Christian Church meetings that the services next Sunday would be especially interesting. In the morning he will respond to the address on "The Great Easter" which he delivered a year ago on the morning after Easter, and Miss Mary Wilson, his little daughter, will sing an appropriate solo. In the evening he will speak on "The Resurrection of Christ," which will be furnished by some of the city's most famous soloists. Next Sunday morning Mr. Mills took for his subject "The Great Game of Life."

"Now we look at life not seriously enough, and then later we regard it too seriously. No thinker ever considered this life as a finality or existence for its own sake. The oriental regards it as an illusion; to the Greek it is a probation; to the Roman it is a symbol; to the wise man a school, a theater; to the scientist a laboratory; to the seer, a preparation; to the teacher of ethics, a discipline; to the philosopher, a gymnasium. All agree that it is not the end of existence. Even then it is good for all its own sake, exclusively for one man. We are not going to consider it in order to play a game and to know and fulfill the rules of success. We play because it is the game of the world, but a part of it for our present existence. It is a gymnasium, a training school. Men are only boys and girls play that they may work by and by. The apparatus, we have our own equipment, body, mind and life. There is also Nature. Every difficulty is a challenge, and a provision for contest. Our changing circumstance, with its surprises, is our fellow-men, to be used, and our fellow-men, both apparatus and players.

"We are one, but in order to play the game we pretend to be two. Without an opponent must the game, the opponent must be used as well as we, but not

quite, and he must win some games. This is a sufficient account of evil, that we need opponents, and we make them. If the lesser seems to win, it is still ourselves and only adds interest to the next encounter. In every sane moment we know we cannot be defeated. We choose to play and the seeming opponent is a part of the game. How fiercely men fight and boys play football and then eat together. There is no real cause of contention between the Japanese and the Russians; the men of the two armies fraternize between the battles.

"The conditions of success are, first, skill. The reward of doing a thing is having done it. Emerson says 'The plays of children are nonsense, but educational nonsense.' Second, we need confidence. This is really the sine qua non. The evils of life are not unbearable. The trouble seems infinite, but it is not. Who resolves to go through it without flinching, comes out stronger for his struggle. We do not know what we can do till we try. Confidence is the greatest quality for success, and life always yields to a confident man. Confidence is victory.

"So also when one gives himself to be a lover, all life is exultant. The secret of the game is to play it unselfishly, without hope of personal reward. Then a great warrior fights in you, with your increasing consciousness, identifying you with him and he can never be defeated. Quit working for money or pleasure or fame, and do your work unselfishly, because it ought to be done. Live and work for God's sake, that is, for the good of the whole. The results will be peace, contentment, satisfaction, joy."

—o—

The Essentials.

Rev. J. E. Collom spoke yesterday morning at the new Jerusalem Church an "Essential Traits of Christian Character," taking his text from Colossians III, 12-15: "Put on therefore, as the elect of God, holy and beloved, bowels of mercies, kindness, humbleness of mind, meekness, long-suffering; forbearing one another, and forgiving one another if any man have a complaint against any; even as Christ forgave you, so also do ye. And above all these things put on love, which is the bond of perfectness. And let the peace of Christ rule in your hearts, to the which also ye are called in one body; and be ye thankful." In part he said:

"To some the Christian graces here enumerated may seem of a passive and impracticable character. When one thinks of the military spirit that prevailed in Greece and Rome in the time of Paul, as well as of the spirit of bigotry and insurrection that corrupted the temper of the whole Jewish nation at that time, one can but marvel at the sublime efforts of the Lord Jesus and his servant Paul to introduce into the heart and life of humanity such affections as are here set forth.

"These virtues of moral life are the very essence and distinctive mark of Christianity and in the highest degree active and practicable. They are not the attributes of the dreamer, but of the doer. They are universally applicable, being indispensable in every department of social life—in the home, in business, in politics.

"It is of the utmost importance that we make it the chief aim of our lives to put these elements into our words, actions and relations. To do this we need to banish from our minds all degrading notions as to human nature. We need to see that every one as to impulses and capabilities is like ourselves, having both self-caring propensities and social sympathies; that sin consists in allowing the lower to rule over the higher; and that the problem of salvation is so to excite and develop the nobler, unselfish feelings as to make the personal ones harmless and obedient. We should remind ourselves also that the only possible way of exciting the higher emotions in others is to be in them ourselves."

—o—

Mary Annointing Jesus.

At the First Christian Church yesterday morning, Rev. A. C. Smither preached upon "Mary Anointing Jesus." He said in part: "The gospels are a picture gallery of the life of Jesus. Among its most beautiful pictures is that of Mary anointing Jesus. It occurs at a feast made in honor of Jesus revealing Him as a Christ sharing in all the proper experiences of life. He was no ascetic, but was a man laboring among men for their uplifting and ennobling. At this feast Mary pours upon His head and feet precious ointment and wiped His feet with the hair of her head.

"On Mary's part this was an act of gratitude to Jesus for having loosed her brother from the bonds of death. No more beautiful flower grows in the garden of the human heart than gratitude. On the other hand there is no baser passion than ingratitude. This offering came from a heart of love; for Mary profoundly loved Him who had brought such great blessings to her life and family. Jesus drew about Himself a number of women who were most devoted to Him and lavished this wealth of love upon Him. It is no marvel when the loveliness of Jesus is remembered. She brought to Him a costly offering, one of great financial value, and it may be an heirloom in the family. She gave Him her best and richest possession and honored herself in honoring Him. Is there not a lesson here for all? Is not Jesus worthy of the best gift, the richest offering which it is in our power to bestow upon Him? Is there any power of ours too valuable for His possession? Many get little out of their religious life. The reason is that they invest very little in it. Their dividend can be no greater on so small an investment. When men shall give most liberally of their powers and possessions they shall be rich in Christian life and experience. Hungry brother, eat bountifully of the bread of life provided by God and your life will be greatly enriched.

"Mary brought her offering to Jesus while He was living. She bestowed her gifts upon Him during His earthly life. She was a believer in 'taffy' rather than in 'epitaphy.' How many a life hungers for a flower while living whose tomb shall wear the garlands they needed while living. Bestow the gift, the love during life. Death brings its own rewards and will be oblivious to floral offerings. She anointed Him in the hour of His need, in that period of life when He was entering the shadows when human hate and passions were gathering like a mighty storm, ready to burst upon His innocent head. Her anointing helped to prepare Him for His terrible experiences in His last days. We ought to give the word of sympathy, the hand of help in the hour of need, in the day of despair.

"The aroma of her ointment filled the room where they sat. This aroma has filled the history of the church as every consecrated life yields its fragrance to bless the race. She drew upon herself the approval and praise of her Lord. No nobler tribute was ever paid than when Jesus said of Mary: "She hath done what she could." Oh! to be approved by the Master. Her name is enrolled in the hall of fame with the world's great and illustrious. So God honors and rewards those who come bringing their best to His Son and His church."

—o—

"Four Fatal Steps."

Rev. Frank DeWitt Talmage, D.D., yesterday at the First Presbyterian Church, preached upon the prevalent sin of covetousness, its genesis, logical progression and culmination. His text was Joshua vii, 25: "And all Israel stoned him with stones." The speaker said:

"What interest can that ancient crime of Achan be to us of the twentieth century? It concerns us as a type of the sins of every age. Trace the progression of evil in Achan's crime, and you will find the four stages by which sin still comes to culmination in the lives of the criminals of our day. From its inception to its tragic close, it is ever the same, and though in this world it sometimes escapes detection and punishment, in the end it incurs the righteous judgment of God.

"The first stage in Achan's fatal course was what the apostle describes as 'the lust of the eye.' Achan's curiosity was excited. He wanted to see the wonderful treasures which were to be consecrated to the Lord. His first step in the downward path which ended in his destruction, was taken when he rose from among his sleeping comrades, and slipping past the guards, he wended his way among the shattered walls of the captured city.

"All men are not bad. But all men will be bad, if they do not stick scrupously to the work God has given them to do. The reason David sinned was not because he looked upon 'Bathsheba, the wife of Uriah, the Hittite.' The reason David sinned was because, like Achan among the Jericho spoils, he was idling at home instead of being with his army. . . . My brother, when God calls you to do a work, He will always give you strength to resist the sinful temptations incident to that work. But when you go to a place where you have no right to go, you are liable to experience that lust of the eye which may be the beginning of a long succession of other sins.

"A despicable sin always makes a coward out of a man. Without an exception, always, always. Sin, by its very nature, is only another name tor cowardice. No sooner did Achan take the gold, than he ran away and hid it. No sooner do you sin against God, then, like all other sinners, you try to get as far as possible away from God.

"Today, I would not lead you forth to where Achan is uttering his moans, but rather would I close this sermon with this thought: Terrible as sin is in its nature and its effects, there is a divine remedy for it. God, in His infinite pity, has had compassion on the sinner, and has stretched out His hand to rescue him from his ruin and his despair. Not only does He offer pardon to the sinner, but deliverance from the power of sin. 'Sin,' He says to all who put their trust in Christ, 'shall not have dominion over you.' Though, like Achan, you may have fallen under its power, if you come to Christ and put your faith in Him, you shall be saved. There is salvation for you, and peace for you, and eternal life for you, through the blood of Jesus Christ, who loves you, and who has given His life for you, in order that you might live."

CORONADO BEACH.

SHRINERS' HIGH JINKS.

[SPECIAL CORRESPONDENCE OF THE TIMES.]

HOTEL DEL CORONADO, April 16.—The Shriners held high carnival here last night. They came late in the afternoon from the north, 300 strong, and remained until this afternoon. The ceremonial was held last night in the floating casino, being preceded with a banquet and followed by a feast, the latter taking place after midnight. Today was spent by the Shriners in sightseeing.

Other than the Shriners, yesterday's arrivals included Mrs. Louis Hopkock, Miss Hoe, Miss Delafield, R. D. Sterling, Mrs. E. C. S. Sterling, Redlands; C. M. Underhill, Buffalo, N. Y.; Mrs. Howard, Canada; C. M. Underhill, Buffalo, N. Y.; F. H. Corg, wife and child, San Francisco; W. S. Sargent, D. W. Simms and wife, Floy Simms, Philadelphia; Samuel McIrwin and wife, M. E. Crocker, wife and child, Boston; Mrs. W. F. Botsford, Jack Botsford, Miss Botsford, Los Angeles; S. W. Morgan, Sunnyside; Thad B. Kent, San Francisco; Ben J. Jarrett, W. C. Morrison, Los Angeles; J. McElroy, San Francisco; H. Z. Osborne, Los Angeles; A. W. Skinner, Los Angeles; L. Kemble, Los Angeles, H. F. Wiggins, Denver; W. C. Welsh, San Francisco.

SAN DIEGO.

INSANE MAN DROWNED.

[BY THE ASSOCIATED PRESS—P.M.]

SAN DIEGO, April 16.—A telephone message from Otey says that Henry Schott, an insane man, after terrorizing the people of that locality this evening, jumped or fell into a well and was drowned.

PERSONAL.

P. E. Pellacy has returned from a six months' business visit in New York.

Mr. and Mrs. Max Heinrich are among the earlier out-of-town arrivals for the grand opera season. They are at the Van Nuys.

Dr. A. E. White, Wyoming physician, it at the Angelus.

Leon Mandel of the firm of Mandel Eros., Chicago merchants, is at the Van Nuys with his wife.

R. Archebald, W. R. Archebald and Miss M. H. Archebald are tourists who come to Southern California from New Zealand. They are at the Lankershim.

We Fill Mail Orders

Side Talks by the Office Boy

It isn't the dish-washing a girl dislikes so much as the thought that she is hiding her talents away from the world. My best girl would lots rather play the piano than help with the dishes. Gee, but she can get music out of a piano, she certainly knows her way around the ivories. I don't know whether she'll ever travel and play exhibition games and farewell performances and that sort of thing, or just play accompaniments around home. The Silverwood stores are playing to crowded houses, and we've had to put out the "standing-room only" sign several times. If you want a new suit made for Easter, you'd better come in today or tomorrow, so that we can get it out on time. Our special offering of Easter hats and Easter Neckwear will be on sale all week at our four big stores. At Broadway and Sixth and Long Beach, we're showing the swellest lines of high-class ready-made suits for young men that ever struck the Coast. Just drop in and try on a coat or two. You'll be under no obligation to buy.

F. B. SILVERWOOD
221 South Spring Street
Broadway and Sixth St.

S. Nordlinger & Son. ESTABLISHED IN 1869

The Oldest Jewelry House in Southern California.

323 So. SPRING ST.

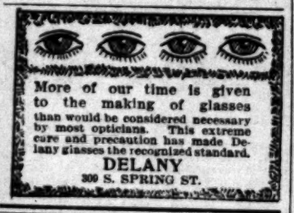

More of our time is given to the making of glasses than would be considered necessary by most opticians. This extreme care and precaution has made Delany glasses the recognized standard.
DELANY
309 S. SPRING ST.

EASTER WEST,
WE ARE THE BEST.

We have often said that there is no place like Mackie-Fredericks Co. to trade. At the beginning of Eastertide we reiterate in our customary manner, but with more sincerity than ever, that

East or West
We Are the Best

That means Best Goods, Best Variety, Best Prices, Best Terms. Best in every sense for our customers.

CHINA CLOSET—In golden oak, 36 inches wide, 69 inches high, bent glass ends; $35 value $26.25

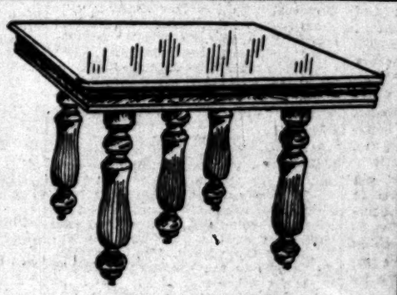

EXTENSION TABLE—We have in this 42-inch top extension table one of greater value than is generally offered for nearly double the money; in polished golden oak, extending to six feet $13.10

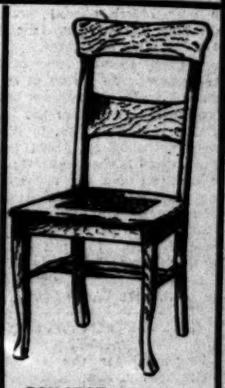

BOX-SEAT DINER
An extraordinary value at $4, in golden oak, gloss finish or weathered oak; cane seat. This week, $2.45

SIDEBOARD—We furnish it in either weathered oak or golden oak, with gloss finish, cast brass trimmings and one lined drawer; base 42 inches wide; French plate glass 14x24. Our price $20.25

Our Carpet Department
Our Carpet Department today is replete with the most magnificent mill products we have ever been able to obtain. If you see our new 1905 floor coverings you will more than ever appreciate our efforts to submit the best first.

Our Drapery Department
There is always something of interest for you in our Drapery Department. Our recent purchases have been along the lines that the best for little money must be offered.

543 545 547 SO BROADWAY
Mackie-Fredericks Co.
Los Angeles, Cal.

Our Easter Decoration Is Something You Should See

The California Limited

Santa Fe

What they say. Not What we say.

The California Limited Log Book
I have crossed our continent twice; traversed the States many times during my forty years' service, and three times made the tour of Europe but never have my requirements as a traveler been so satisfactorily and agreeably met as on this trip on the California Limited.
The table is first class, the subordinates very polite and attentive, and the unfailing courtesy of the officials will be with me long as a pleasing memory.
LOOMIS L. LANGDON, Brig.-Gen. U. S. Army.

THE ONLY TRAIN TO CHICAGO AND EAST WHICH IS EXCLUSIVELY FOR FIRST-CLASS TRAVEL

Santa Fe

It is ROYAL Baking Powder that makes the Delicious Biscuit, Griddle Cake and Doughnut

DO YOU WANT A TENANT FOR COTTAGE OR FLAT?
We get the tenant and make no charges for services....
MACKIE-FREDERICKS CO.
543-5-7 South Broadway

Send your clothing for DYEING and DRY CLEANING to the largest and best Dye works in the city. "We know how." Goods called for and delivered.
Angelus Dye Works
214 West 2nd
Phones Main 3228, Home 1474

REMOVAL SALE Ends May 10th
And we move to 213-214 West 6th St., between Spring and Broadway. Only 23 days of low prices left.
DUBOIS & DAVIDSON
513 SOUTH BROADWAY

The Leader Popular Priced Millinery Emporium
109 South Spring St.
(Under Nadeau Hotel)
Look for the Green Front.

HAY Scale Weight Lowest Prices
LOS ANGELES HAY & STORAGE CO.
Both Phones 5961; 353 Central Ave

Edelweiss
Bottled Beer---Ask for it
Phones: Main 6883; Home 6969

THE TIMES-MIRROR COMPANY.
H. G. OTIS....President and General Manager.
HARRY CHANDLER.....Vice President and Assistant General Manager.
MARIAN OTIS-CHANDLER....Secretary. ALBERT McFARLAND....Treasurer.
PUBLISHERS OF

The Los Angeles Times

Daily, Weekly, Sunday and Weekly Magazine. Vol. 47, No. 135. Founded Dec. 4, 1881. EVERY MORNING IN THE YEAR. Twenty-fourth Year.

NEWS SERVICE—Full reports of the Associated Press, covering the globe; from 75,000 to 85,000 words transmitted daily over more than 25,000 miles of leased wire.
TERMS:—Daily and Sunday, including Magazine Section, 75 cents a month or $9.00 a year; Daily without Sunday, $7.50 a year; Sunday, $2.50; Magazine only, $2.50; Weekly, $1.50.
TELEPHONES:—Counting-room, Subscription Department, Editorial Rooms, City Editor and Local News Room Sunset Press 1; Home, ask for THE TIMES.
AGENTS:—Eastern Agents, Williams & Lawrence, Nos. 81-82 Tribune Building, New York; 87 Washington street, Chicago; Washington Bureau, 49 Post Building. Telephone 1247 Main, where the latest copies of The Times may be consulted; San Francisco office, room 10, Chronicle Building. Telephone Red 5391.
SWORN CIRCULATION—Daily net average for 1896, 18,091; for 1897, 19,358; for 1898, 26,131; for 1899, 25,731; for 1900, 28,758; for 1901, 28,448; for 1902, 30,930; for 1903, 36,346; for 1904, 37,702 copies. Sunday circulation, 53,348 copies. THE TIMES having a larger circulation both in and out of the city, than any competitor, the Council has selected it for doing the public advertising.
THE NEW PRESSROOM OF THE TIMES is now open to visitors on Thursdays, Fridays and Saturdays of each week from 10 a.m. to 4 p.m. Enter by the First-street front.
THE REST ROOM FOR LADIES—third floor, front—is open daily from 9 a.m. to 5 p.m.

Offices: Times Building, First and Broadway.

Entered at the Los Angeles Postoffice for transmission as mail matter of the second class.

A GOVERNMENT RAILWAY.

From today a new government-controlled route from the Pacific Coast to the Atlantic seaboard is thrown open both for freight and for passenger traffic. The commercial highway itself is not new; it is the government management that is the novel feature. Not only is the experiment a most interesting one for the whole nation, but it has special interest for California, as it affects us directly and cannot fail to have an important and permanent influence on our industrial development.

The Panama Railroad has been acquired by the government of the United States, and today President Shonts of the Isthmian Canal Commission becomes president of the railway company, and administrator of all its business, including the management of associated steamship lines. Only one private contract remains in force, that which places the water haul on the Pacific side under the exclusive control of the Pacific Mail Steamship Company. But the contract in question expires on July 12, next, and needless to say, will not be renewed. Thus within three months from this date the last surviving element of private control will have been extinguished. The route will be a government undertaking, right through from San Francisco to New York.

Meanwhile, at the Atlantic end and on the isthmus itself there will be an immediate and complete change. The four steamers of the old company that have hitherto operated between New York and the isthmus will be replaced by nine steamers owned and managed by the government. The railway haul across the narrow neck of land will henceforth be government business, worked for the benefit of all customers indiscriminately, without favor to anyone as in the old days of rebates and more or less thinly disguised acts of discrimination, that expedited traffic for one set of interests and delayed it for another. Freights and passenger rates will be lowered to the absolute minimum necessary to pay working expenses, management and a contribution toward a small sinking fund. The enterprise will be made self-supporting, but nothing more. The need to earn dividends for shareholders will be entirely eliminated.

The traveling public and the shippers of merchandise will be most directly benefited by these economies. A dispatch from Washington published in last Friday's Times states that the passenger rate will be cut from about $115 to something like one-half, that sum. Therefore, if the present rates on the transcontinental railways be maintained, it will be cheaper, after July 12, to travel from California to New York via Panama than across the United States. In this connection, too, it has to be remembered that passengers on board steamers are fed as well as carried, so that there will be a still further, and a very considerable, saving in the new route. As for freight, the same dispatch says that the rate for merchandise will be about $4 per ton, as against $9 per ton now charged by the transcontinental railroads. This estimate is for traffic between the two steamship terminals, San Francisco and New York.

What will be the effects of this competition on the transcontinental railways? A very little time will reveal. At the beginning the new route will have only a limited capacity, for the Isthmian railway is at present a single-track line. But it is announced that the government intends to proceed immediately with the work of double-tracking. When this engineering task is completed—and as the line is a short one, only forty-seven miles, it need not take long—a greatly increased volume of business can be handled. Then will the transcontinental railways be squarely face to face with competition the seriousness of which they cannot ignore. For many classes of merchandise a sea voyage, even though it involves transhipment, has no disadvantages; but when rates are cut right in half, more fragile or perishable goods will also take the route despite its slightly greater risks. So this entrance of the government into the field of the carrying trade is bound to force down railway rates between eastern and western States, and in the end may have still more far-reaching results by affording to the country an object lesson of efficient service and economical administration.

Now comes an all-important consideration for Los Angeles. So long as we have no steamers serving Southern California, this section of the State will not participate in the full benefits of the change. All our merchandise and all our passengers will have to travel north to San Francisco, at present the only port of embarkation for Panama. Thus there will be the time lost and the cost incurred of a quite needless railway transit of 500 miles. Almost within sight of San Pedro our goods and our passengers will pass south again on the ocean voyage to the isthmus. Therefore in all there will have been a full thousand miles of wasted travel. It can hardly be that the government contemplates an arrangement of its traffic that would amount to virtual discrimination against the industrial metropolis of the Southwest. But now is the time to take steps to insure that there shall be no such differential treatment. So long as a private steamship line carried on the coasting trade, this city might complain, but had no right to protest. When the present shipping monopoly, however, expires on July 12, the government-owned trading and passenger vessels must make San Pedro a port of call. This demand should be promptly formulated, its absolute justice made perfectly clear, and "the square deal" for Los Angeles secured. The matter is one which our Chamber of Commerce should at once take in hand, and press to a definite issue. No such opportunity for redressing a long-felt grievance has ever before offered itself; and right now, at the very inception of the government enterprise, is the critical moment to make sure of its not being missed. In virtue of our geographical position we cannot but share in the boom times after the Isthmian Canal is completed; but in the intervening period of six years, or a full decade, there is time to create at least the nucleus of a big ocean-to-ocean trade. Fairness to Los Angeles in this matter of the new government-owned route will be no injustice to San Francisco. In both sections of the State there is ample room for commercial expansion, each along its own distinctive lines of production.

A COLLEGE FOR WOMEN—WHY NOT?

The project for the establishment in Southern California of a college for young women is in every way worthy of support. It can be carried to success if the right kind of effort be brought to its aid, and there is a fair prospect that the plan will become a realized fact in the not very distant future.

There are many reasons why this undertaking should succeed. There are apparently no valid reasons why it should not. That such an institution is needed there can be no doubt. Stanford University is overcrowded as are other collegiate institutions where young women are admitted. Dr. Jordan, who is thoroughly familiar with educational requirements, advocates the enterprise, as do many other prominent educators. It is confidently hoped that there will be little difficulty in obtaining the money required, and, in fact, all conditions seem favorable to the project.

It is proposed to establish in Southern California a high-class college for women—one that will rank with Wellesley, Vassar, Smith or Bryn Mawr. The intention is to make this institution modern and up-to-date in every respect. That the college would be filled, almost from its opening day, is the same dispatch says that the rate for merchandise will be about $4 per ton, as against $9 per ton now charged by the transcontinental railroads. This estimate is for traffic between the two steamship terminals, San Francisco and New York.

Many girls would come here to escape the inhospitable climate of Eastern states, and they would find here health, strength, and an unusual stimulus to study. The outdoor life which they might thus enjoy, for practically the entire year, would prove an irresistible attraction, and a great help in the pursuit of their studies, through the invigorating effect which the climate would exert upon them. And the coming of these many young women would also bring a considerable influx of population—their fathers, mothers, brothers and sisters—many of whom would become permanent residents. In fact, the advantages would be so many that it is impracticable and needless to mention them in detail. It is enough to say that Southern California offers more favorable conditions for the establishment of such an institution as is proposed than any other section of the country.

Such an institution would be especially valuable to families in Southern California in which there are daughters to be educated. Many young women who now make the long journey to the East and spend four years far from home and in a most inhospitable climate, would find equal advantages here near their own homes and in the finest climate the world affords.

Several sites have been offered, any one of which would meet all reasonable requirements. There is reason to believe that Andrew Carnegie, if he shall find that earnest and substantial indorsement is given the project here in Southern California, will consent to give aid to the movement. He is now turning his benefactions more in the direction of educational institutions than of libraries. But Mr. Carnegie, as is his wont, would probably insist that the local promoters of the enterprise should bestir themselves and do their share toward making the undertaking a success.

By all means, let us have a college for young women, and a first-class one, in the sunshiny land of fruits and blossoms.

Points

What are you going to wear tonight?

It would be interesting to know just how much Mr. Hatfield has collected on his rain contract.

It is about time for a junk man to put into Chefoo with a straight tip on Rojestvensky's naval battle.

Tom Hays wept when they turned him out of the bank. There were also others who wept soon thereafter.

Is there anything prophetic in the fact that the President left Mr. Taft in Washington to "hold down the lid?"

The ships that pass in the night, also those that pass in the day, should, by all means, stop at San Pedro before passing to or from San Francisco.

If dear old Joseph Jefferson has to die, it will be at least a loving consolation to his children to reflect that he never had a play written for him by Clyde Fitch.

Now wouldn't it discourage any earnest anarchist to read of our President, out there in the wilds of Colorado killing wolves with his hands! The man who attempts to assassinate Roosevelt is apt to get a terrible licking to start off his troubles.

A Japanese nobleman made a speech the other night at an international banquet, in which he said that his country would always consider itself the protégé of dear America. He'd better ask us what we think about it in America first. We'd like to be consulted.

As a farewell to ex-Mayor Carter H. Harrison, who has just come to this Coast, one of the eastern magazines has fired charges, in relation to diseased beef and meat inspectors in Chicago, at his retreating form. They ought to hold him for a while; he won't feel himself tossed aside in neglect at any rate. The charges sting like fire.

No invention has been contrived to bring down the cost of grand opera, and the great song-goddesses of the world have not yet adopted the Rev. Charles M. Sheldon's theory, that they should devote their talents to the edification of the poor and the uplifting of the wicked, free of charge. So you go to the grand opera if you have the price—and if you have the price it's worth the money. It certainly is a thing for Los Angeles to plume herself upon, that the best music in the world is to be heard within her gates this week.

For the first time in the history of the Los Angeles Clearinghouse this city stands next to the $10,000,000 mark. The quotation for the week ending April 13 is $9,841,687, and it ranks sixteenth among the chief cities of the country. In view of the fact that there is a building boom on in the East at the present time, these figures are very significant. A year ago the quotation was $6,480,907 and this city ranked twenty-third, showing an increase of more than 40 per cent. during the past twelve months. A season of rainfall, abundant and judiciously distributed, the advent of the Salt Lake railroad, the opening up of new oil gushers, a considerable accession of investing capital from the East—who will have the hardihood to say that Los Angeles is not in it?

TALKS WITH TRAVELERS.

"Politics in South America," said a globe-trotter in the Angelus Grill last night, "is at present as hazardous a game as was playing town marshal in an Arizona village in the old days. There is excitement enough every day to keep one awake, provided good marksmanship doesn't put one to sleep forever."

The globe-trotter was E. B. Rile, a New York mining engineer who has just returned from a trip to Paraguay. During the last two years Rile has been all over the southern continent, spending some time in Brazil, making several visits to the interior of Colombia and Chile, and establishing good claims for himself in Peru.

During one of these trips the prospector was hailed as chief by a band of savages, and lived for a month as king in the heart of a tropical forest. He was having a delightful time, and was just beginning to feel at home in the togs of primitive royalty when a party of friends came along, laughed at the huge joke and played football with the monarch. They wound up by getting the sovereign's subjects drunk and tying him hand and foot while they made ready to carry him out of his lordly domain.

"In another South American State," pursued Rile in his narrative, "I got into a scrape that was far more serious and not nearly as funny. I attended a political meeting of great importance, and witnessed the preliminaries to the election of an officer of considerable prominence. In the meantime, a number of incidents struck me as ludicrously funny, and I immediately made bold to sketch a few cartoon-like figures on a white pad which I always carry. These I threw around in meeting—carelessly enough—and when I went to get out I found I could not go. I was taken for a spy, a conspirator of some sort, and my property was all purloined before they would release me. I believe that if they had not feared my government I would have been slain on the spot. After the immediate danger of the situation had subsided I had a hearty laugh at my own foolishness, but while the trouble was on there was no time for foolishness.

"I'm not telling the place, because I expect to go back there again next year. This is a sample of South American political spirit. The rulers are little despots. Their principalities are so small that their minds seem to have dwarfed in corresponding manner. The person of the usurping tyrant of the days is religiously sacred, and not to be pictured or described save in reverential terms.

"I believe that the present turbulent condition will eventually lead to absorption of the smaller by the greater republics, under a solidified, sane and sensible form of democratic government.

Gustave Schlotterbeck, the representative of Heinrich Conried, tells an interesting story of occurrences in San Francisco last week. Mr. Schlotterbeck reached Los Angeles yesterday afternoon, and is at the Angelus awaiting the arrival of the big Metropolitan Opera Company, whose members are due to come in tonight and early tomorrow morning.

Said he last evening: "A few days ago, while sitting with the business manager of the company and Antonio Scotti in the Cliff House Café, Alois Burgstaller entered suddenly, very much agitated, pale, and with very evident traces of tears in his eyes.

"Now, Burgstaller is a big, strapping fellow, 6 feet tall, and seldom given to emotional display of any sort. I immediately suspected that something was wrong, and on asking him I found out that he had just received a cablegram from Bavaria, telling him that his mother was very ill. There seemed to be little hope that she would recover.

"After the big tenor had left the building I said to the men with me, 'This means that Burgstaller's mother is really dead; his people are poor, as everybody knows, and while they now live comfortably, thanks to their son, they have never been used to the extravagance of sending a telegram, much less a message across the ocean. This word is merely to break the news gently.'

"Then we began to plan how to prevent any other word reaching Burgstaller, for he was scheduled to sing in 'Parsifal' the following night, and we feared that if he got final news it would upset him so completely that he would be forced out of the cast.

"I suggested the holding up of any other cablegram, but the business manager demurred, fearing that to tamper with private property of so sacred a sort might result in disaster for all of us. Finally, we decided to let matters take their course.

"The result was, that the next evening, just as Burgstaller was about to step onto the stage, the last word came, and just as we had feared, it contained news of his mother's passing. Alois had always been her favorite son, and through all his American triumphs he had always kept up a correspondence with that far-away European home.

"You can imagine the poor fellow's state of mind. With tears streaming down his face, his lips quivering and utterly unable to speak a word, he stood pitifully alone in the shadow of a painted scene for minute after minute, awaiting his cue in agony. There was scarcely a dry eye on the stage, and in all my experience I have seldom seen so pathetic and forlorn a figure.

"At length his call came, and like a soldier going to battle, he stepped out into the glare of light, to the plaudits of the multitude who didn't understand. What made it doubly hard was the very part he played. Here, during many bars of music, he stands silent, while Kundry tells him, again and again, that his loving mother is dead. I actually suffered the tortures of hell for that boy, during that scene of genuine tragedy. Miss Fremstad, impersonating Kundry, was so agitated and distressed that she could scarcely get through the first act at all.

"Burgstaller's performance was inspired—he has seldom delivered himself with such telling effect. His work was what I call genuine heroism."

PROMINENT PERSONS.

Sarah Bernhardt will make an American tour next season, opening in New York at the Lyric Theater, on November 1.

Walter Hedgcock, successor to Sir August Manns as director of the Crystal Palace, London, is a most accomplished musician.

Alexei Sergevitch Suvorin, editor of the Novoe Vremya, now 70, has been for years the greatest figure in the Russian journalistic world.

Emperor William of Germany is fond of collecting neckties and scarfs of all ages and of all countries, and is said to have no fewer than 18,000.

The University of Aberdeen has conferred the honorary degree of Doctor of Laws on Edward Robinson, director of the Boston Museum of Fine Arts.

Dr. Harvey W. Wiley, chief of the Bureau of Chemistry, will continue throughout the summer his investigation of patent medicines of the country.

In 1830 John Jacob Astor was the only man in New York who was worth $1,000,000. Now the entire Astor estate is approaching the $1,000,000,000 mark.

The sermon in the Westminster Cathedral, London, on St. Patrick's Day, was delivered in Erse, and all the hymns and responses were in the same language.

Rev. Dr. Charles A. Crane of Boston, after careful inquiry, has come to the conclusion that there are about seven score different fads or kinds of religion in that city.

Carl Schurz will this coming summer participate in the celebration of the sixtieth anniversary of the Frankonia Society of Bonn University, of which he was a member.

Donald G. Mitchell, whose stories under the ptn name of "Ike Marvel," have been widely read, is living quietly at his home in New Haven, Ct., and will shortly celebrate his eighty-third birthday.

Dr. John Williamson Palmer, the author, editor and poet, who wrote "Stonewall Jackson's Way," and many other popular verses, has just celebrated his eightieth birthday at his home in Baltimore.

Gov. Edward C. Stokes of New Jersey favors the taxation of some bachelors. "Why should not I, a bachelor without a care," he asks, "be made to pay my quota of taxes, the same as the man who earns $2 a day and has a large family to support?"

James F. Hyde, City Treasurer of Lincoln, Neb., probably is the oldest municipal officer in the country who is actively engaged each day in the performance of his duties. Mr. Hyde's age is 92 yet every day he is at his office at opening hours and works continuously until 6 o'clock.

Miss Sarah Jackson of Dearborn county, Ind., lately made her will and left directions for her funeral when that event shall be due. She orders that her grave shall be dug by women, and her pallbearers and the driver of the hearse shall be women, and that even the hands which lower her coffin into the grave and fill in the earth above it shall be feminine ones.

Aides-de-Camp of Today.

Telegraph or telephone wires are the aids-de-camp of today. The "galloper" no longer "dashes through a hail of lead" to carry the commander-in-chief's message to a distant division. The impetuous Nolan, who took Raglan's message to Lucan, at Balaklava, taunted Lucan before his own men and was partly the cause of sending the Light Brigade into the valley of death. Today the Japanese general has every unit of his force at his wire's ends. His messages are not misunderstood, and he does not sacrifice men through ignorance of other parts of the field. Recent reports indicate that Kouropatkin did not keep in touch with his subordinate commanders. Oyama thus beat the Russians with his nerves of wire as Kitchener crushed the Soudanese with his bands of railway steel.—[Portland Oregonian.

AND WHAT'S A TENDERFOOT?

Great Preacher's Curiosity Was Aroused.

Dr. Meyer's Final Day Was Full of Interest.

Will Return for Thursday Afternoon Talk.

Yesterday saw a great finish of the meetings held in Temple Auditorium by Dr. F. B. Meyer of London.

In the afternoon when he talked on "Faith," the hall was crowded to the limit, and the same thing was repeated last night. At the latter meeting the house was full except the top gallery almost half an hour before the time for beginning the service, and hundreds were turned away later in the evening, though people stood wherever the ushers would permit them to stand.

At the opening of his evening talk, Dr. Meyer took occasion to express himself sincerely toward the people of Los Angeles for the kindly spirit in which he has been received, saying: "It will always have a radiance about it—a feeling of home. I've traveled a bit and am accustomed to crowds, but I never saw large crowds handled so easily and pleasantly as they have been handled in Los Angeles."

He will go to San Diego this morning, and will return this way en route to Portland on Thursday, stopping long enough to deliver a final address in the First Methodist Church at 2:30. [Observe change in hour and place.] In this talk he will aim to be helpful to everybody, but will talk a part of the time on church federation, he being president of such a federation in London.

It may be of interest to know, now that nobody's judgment may be affected by the information, that Mr. Meyer is a Baptist, though his own church is an independent organization operating under the Congregational forms.

The theme of Dr. Meyer's talk last night was: "Every tongue should confess that Jesus Christ is Lord."

He pleaded for the acknowledgment of a divine Savior, and also that men and women should not think that God is hard and Christ only merciful. He declared it was blasphemy, and said:

"'Jesus Christ is Lord;' the devil can say that; you may live apart from it, and not care a straw for it—but it's true. But can you say: 'Jesus Christ is my Lord?'"

He argued with his hearers to never mind about 'feeling,' as that might be occasioned by various things, such as the weather or something you may have eaten that doesn't agree with you.

"So never mind about your emotions,' he concluded, "and you will come along smarter. Don't let your temper run away with you. I've confessed to the servant girl more than once when I've complained of things that were not just right; I've run the devil out of the shop, and gone back and picked up the stitches. Mind your temper."

ENDEAVORERS IN A HOLE.

"Some people are always living an old consecration," said Mr. Meyer. "They get awfully stale living back twenty years.

"You needn't keep repeating your consecration—once is enough. That's the reason the Christian Endeavorers get in such a hole. They keep on repeating their consecration over and over.

"Why, that's nonesense; it's like a woman getting married every night; once she's married, she's married for good and all, and that's the way it is with your consecration.

"You Endeavorers, of course, mean well, but the way I do is to renew my vows. I don't do it over again, but I tell God I stand by the old contract.

"I just want people to be natural. I can't bear a man looking good—or trying to. I hate anything like pretense; I believe in people being natural."

THAT STRAY UMBRELLA.

Such a commonplace things as the umbrella that proverbially strays away from a fellow, figured in Dr. Meyer's practical talk.

"I talk with the Lord," he said, "and always have angels about me. When I lose my umbrella I say naturally: 'Lord, I've lost that umbrella again; may one of the angels go and find it for me?'"

The response to this on the part of the audience was a roar of laughter, being one of the few times that the same thing has occurred during the visit of Dr. Meyer. He also laughed, and said pleasantly:

"Oh, you may laugh at it, but it's part of my life. I do like a simple, natural man. I'm in heaven; this is heaven to me. I began living in heaven when I got my new birth.

"I can't bear people wanting to die; I dont' like too many of these hymns about 'going home.' It reminds me of a laborer lying down in the midst of his work under a tree and saying: 'Lord, I wish I was at home.'

"Get up, you lazy fellow, and do a stroke of business. Don't be in a hurry about going home; when God wants you he'll send for you."

WHAT'S A TENDERFOOT?

Dr. Meyer was taken off his guard for once last night, and his curiosity got the best of him.

Rev. William Horace Day was putting in his pry to dig up a good collection, when he remarked that there would be no objection to any person dropping in "even so much as a tenderfoot $20 bill."

At the elbow of the London divine sat fertile-brained Robert J. Burdette, to whom Dr. Meyer quickly turned for information. That he received it at the hands of Burdette was manifested by a smile on his countenance that he tried in vain to suppress.

"What does he mean by 'tenderfoot?" he asked sotto voce, of Mr. Burdette.

There was an expansive smile on the face of the latter as he replied:

"Anybody from east of the desert; but particularly from across the ocean."

While Dr. Meyer is in the city under the auspices of the Church Federation, the power behind his coming is the Moody Institute at Northfield, to which all the money raelized from collections goes, after paying actual local expenses. Prior to taking the collection last night, all expenses were paid, amounting to $750, and there was a balance of $325 in the treasury for Northfield. The plea last night was for enough money to make the fund an even $500, and it was fully realized.

A Fitting Name.

Nurse: Allow me to congratulate you, Mr. Newgent. Your wife is after presenting you with a bouncing baby boy.

Mr. Newgent: Indeed!

Nurse: Yes; and the only thing worrying Mrs. Newgent now is what she will name him.

Mr. Newgent: Did I understand you to say he was a bouncing baby boy?

Nurse: Yes, that is what I said.

Mr. Newgent: Well, then, how would —er—"Rubber" do?—[New York Times.

IN THE BIG INDUSTRIES.

The City of Mexico is now inaugurating a system of government inspection of electric installations. The reform is due to the long list of fatalities resulting from defective installation work. Henceforth all electric wires will have to be certified as safe before the current is thrown on, and thereafter periodical inspections will be maintained. Hitherto the city has had only an officer to report accidents; the new organization will help to prevent them.

The Metric System.

The movement in England for the establishment of the metric system grows steadily stronger. It has influential backing in Parliament, and Chambers of Commerce are quietly pressing an educational campaign. In these days of universal exchange and of increasingly strenuous competition, the need of a uniform system of weights and measures throughout the world is becoming more and more insistent. The meter may be no handier a measure than the yard, and the kilogram no better a standard of weight than the pound. But the metric system has both a scientific basis and the sovereign virtue of simplicity to justify its existence, which the confused British tables of weights and measures have not. While the use of decimal units saves a great deal of time and trouble in business, we have also to remember the unnecessary tax on school children inflicted by long years of wrestling with the weird and awful conglomeration of British units and their resulting vulgar fractions.

Old Weights and Measures Going.

Science has already adopted the metric system throughout the world, and it seems inevitable that industry must follow suit, whatever be the temporary inconveniences involved by the change. In Great Britain the need of the reform is being more strongly felt than in the United States, for with us the importance of the home market still remains supreme, and the greater portion of our exports goes to England where the standards are the same. So if the foreigner in continental Europe refuses to understand our yards and our pounds avoirdupois, we are not very much the worse, as only the fringe of our aggregate trade is affected. But just as that fringe grows wider, with us, as in Great Britain, the need of the simpler and more widely understood metric system will be impressed upon our manufacturers. Already the first break in the ring-fence of Anglo-Saxon conservatism is recorded, the British colony of New Zealand having just passed a law for the immediate introduction of the reform.

Wireless Telegraphy.

Marconi is now at Glace Bay, Nova Scotia, superintending the completion of a new station for transoceanic wireless telegraphy. The site is a new one, being seven miles inland from the former location, so as to be safe from bombardment and destruction by an enemy's fleet in the event of war. As the preliminary experimental stage has now been passed, the works will be of a permanent and most substantial character. No less a sum than $200,000 will be spent on the erection and equipment of the new station. The establishment will be in working order before the end of May. By the Marconi system vessels equipped with the apparatus are now in continuous wireless communication throughout the Atlantic passage. On its last voyage the Campania received messages every day, and was kept informed of all the important news of the worlr. In mid-ocean it also exchanged communication with the new Allan line turbine steamer Victorian. In the course of a recent interview Marconi has stated that when the station at Pisa is completed, which will be within two years, it will be possible to send wireless messages around the world, via Australia.

College Course for Artisans.

A summer school for artizans has been successfully carried on for the past four years by the college of engineering of the University of Wisconsin. It lasts for six weeks, commencing towards the end of June, and is meant to supply the wants of young men wishful to advance themselves in their trades, but unable to give the time to a complete engineering course at college. The courses of study offered by the summer school are as follows: (1) engines and boilers (2.) applied electricity, (3) mechanical drawing and machine design, (4) materials of construction, fuels and lubricants, and (5) shop work. The requirements for admission do not extend beyond a working knowledge of English and arithmetic. Besides the lectures, there is a large amount of individual work in the laboratories and workshops, practical training thus supplementing the theoretical training.

Patent Law in Australia.

Australia has now a Federal patent law and a central patent office at Melbourne, so that henceforth applications for patents will not have to be made to six different State governments in the island continent. This is both a simplification and a saving for inventors. A patent can now be obtained for fourteen years throughout the whole of the commonwealth at approximately one-third of the outlays previously involved. The new Australian law is to a great extent based upon the existing British system, with the notable addition that the official staff, before issuing a patent, must make an examination to ascertain whether the invention described has been previously patented or a patent applied for in any of the States composing the federation. All existing patents in the individual States remain in full force with all the rights granted, so that no vested interests are disturbed.

The World's Commerce.

The Board of Trade of London has issued a bulletin giving a summary of the world's foreign trade for the year 1904. It shows that the import trade of the United Kingdom during that period aggregated $2,205,200,000, that of the United States $1,079,070,000, and that of Germany $1,572,745,000. The value of exports from the United Kingdom was $1,504,080,000, from the United States $1,485,155,000, and from Germany $1,293,275,000.

Better Than Politics.

The wise belief that it is better to devote attention to the development of that section than to politics of the kind heretofore practiced by the Democrats down south appears to be spreading. Andrew P. Rives is a prominent citizen of Georgia and when a political friend wrote him to ask whether he thought it advisable for a certain gentlemtn to run for governor Mr. Rives replied as follows: "I am not interested in politics this year. Do you think 300 pounds of compost put under cotton at planting time and 200 pounds of complete guano at laying time will make a bale to the acre?" That apparently indifferent reply may be discouraging to Georgia's Democratic politicians, but it argues a heap of sound sense and is full of bright promise to Georgia's material interests. The man who is planning to get more and better cotton or how to develop any of the agricultural and manufacturing possibilities is doing more to benefit the south than an army of scheming Democratic politicians.—[Troy Times.

THE FIGHTING [illegible]

[The following poem, written by C. Clark, was read by [illegible] at the request of Presi[illegible] on the occasion of the [illegible] of the Friendly Sons of [illegible] New York on the [illegible] land's patron saint:]

"Read out the names!" and Burke stood back,
And Kelly drooped his head,
While Shea—they call him Timmy Jack—
Went down the list of the dead.
Officers, seamen, gunners, [illegible]
The crews of the gig and the [illegible]
The bearded man and the lad in [illegible]
Carpenters, coal-passers all.
Then, knocking the ashes from [illegible] his pipe,
Said Burke in an offhand way:
"We're all in that dead man's [illegible]
Cripe!"
Kelly and Burke and Shea—
"Well, here's to the [illegible] sorry for Spain."
Said Kelly and Burke and Shea:

"Wherever there's [illegible] trouble," said Burke.
"Wherever fighting's the game,
Or a spice of danger in [illegible] work."
Said Kelly, "you'll find we are [illegible]
"And do we fall short," said Shea, getting mad.
"When it's touch and go by the [illegible]
Said Shea, "It's thirty-odd years, dad,
Since I charged to drum and fife
Up Marye's Heights, and my [illegible] teen
Stopped a rebel ball on his [illegible]
There were blossoms of blood and [illegible] sprigs of green—"
Kelly and Burke and Shea—
And the dead didn't know [illegible] here's to the flag!"
Said Kelly and Burke and Shea:

"I wish't was in Ireland, for [illegible] the place,"
Said Burke, "that we'd die in [illegible]
In the cradle of our soldier [illegible]
After one good stand-up fight.
My grandfather fell on Vinegar [illegible]
And fighting was not his trade,
But his rusty pike's in the [illegible]
With Hessian blood on the [illegible]
"Aye, aye," said Kelly, "that [illegible] great
When the word was 'clear the [illegible]
We were thick on the [illegible] night—
Kelly and Burke and Shea—
"Well, here's to the [illegible] sword and the like!"
Said Kelly and Burke and [illegible]

And Shea, the scholar, with [illegible]
Said, "We were at Ramillies,
We left our homes at Fontenoy
And up in the Pyrenees,
Before Dunkirk, on Landen's [illegible]
Cremona, Lille and Ghent;
We've all over Austria, Rome [illegible] Spain,
Wherever they pitched a [illegible]
We've died for England from [illegible] loo
To Egypt and Dargai;
And still there's enough in [illegible] or crew,
Kelly and Burke and Shea—
"Well, here is to good [illegible] blood!"
Said Kelly and Burke and [illegible]

"Oh, the fighting races [illegible]
If they seldom die in bed,
For love is first in their [illegible] doubt,"
Said Burke; then Kelly [illegible]
"When Michael, the Irish archangel stands,
The Angel with the [illegible]
And the pattle-dead from [illegible] lands
Are ranged in one big [illegible]
Our line, that for Gabriel's [illegible] waits,
Will stretch three deep [illegible]
From Jehosephat to the [illegible]
Kelly and Burke and Shea—
"Well, here's thank God [illegible] and the sod!"
Said Kelly and Burke and [illegible]

JUPITER'S TANDY [illegible]

HALIFAX (N. S.) [illegible] Furness line steamer, [illegible] Liverpool reached here [illegible] seven-days passage from [illegible] N. F., where she touched. [illegible]ety had been felt for [illegible]

The very newest things in [illegible] elry—designed and [illegible] the masters of the art.

Easter Gifts

there is no store better [illegible] ours, either for [illegible] selection or for moderate price.

MONTGOMERY [illegible]
JEWELS
Spring and Third Sts.
"SIGN OF THE BIG CLOCK"

Footwear
For Morning, For Evening, For All Occasions
Wetherby-Kaye Shoe Co.

The Latest Novelties
In women's suits, skirts and waists are to be found on Broadway, below Fifth street, at the store of
JAMES P. COOPER
Formerly Cooper & Collier. 523 S. Broadway

L. A. Cigar Co.
Leading Cigar Store
Corner Second and Broadway
SOUTH [illegible]

MONETA FEARS BEING EATEN.

Fights Against Annexation to Ascot Park.

Doesn't Want to be Part of Sporting City.

Will Petition to Come Into Los Angeles.

Residents of Moneta Park, a section just south of the city limits, are organized to fight the threatened encroachment of the proposed city of Ascot Park.

Voters of the district declare it to be the intention of those interested in the incorporation of Ascot Park to take their section into the Ascot district in order to form a city which will be the counterpart of Arcadia, the famous ranch town owned by "Lucky" Baldwin.

This new city, they declare, will be "a wide open town." They say that it is the intention of the Ascot people to boom the district for sporting purposes only.

They aver that they objected strenuously to the placing of Ascot Park within its present limits, and are now up in arms over the plans of the sporting element whose interests they say are opposed to those of the citizens of Moneta Park.

An indignation meeting was held last week and plans were discussed for carrying on the fight. Leonard Brockman, a ranch owner, was elected president of a permanent organization formed for the purpose of fighting the proposed annexation to Ascot.

The voters of Moneta Park, who are about 600 in number, are said to be almost unanimously opposed to the scheme and will favor a new plan which is being formulated by the voters' committee.

A petition will be circulated this week by the Moneta Parkites for the purpose of counteracting the efforts of the sporting boomers. This petition will recite the proposed annexation plan and will explain just what it will mean to become a part of the Ascot district. This petition will be presented to the Board of Supervisors in May.

While working against the annexation to Ascot, the residents of Moneta Park will endeavor to secure the necessary number of signatures to make possible the extending of the present city limits of Los Angeles to take in their district.

This latter plan is said to have met with favor thus far and those who are carrying on the struggle are hopeful that within the near future their choice section of country will be a part of the City of the Angels.

BANANA WAR MAY HELP US.

THREE BOSTON FIRMS CONTEST IMPORT KINGSHIP.

Lower Fruit Rates in New England Will Probably Cause a Local Rate War on Oranges, Thereby Cheapening the Product and Causing a Wider Distribution.

[SPECIAL CORRESPONDENCE OF THE TIMES.]

BOSTON, April 10.—Banana importers have begun a merry war which promises to create more interest in the fruit market than anything which has occurred since the introduction of the auction system of selling fruits some years ago. Perhaps the banana war will not be so influential upon the fruit trade of the city, nor will it, perhaps, change conditions so completely, but there is evidence that considerable business will be done which will be comparatively new.

Last year Boston received 2,300,000 bunches of bananas, of which the United Fruit Company supplied 2,000,000 and the Noyes corporation supplied 300,000. Last week about 135,000 bunches were received, the largest quantity in any one week in the history of the business in the city.

Heretofore the market has been given over substantially to the United Fruit Company, but this year the Atlantic Fruit Company has entered the lists and is prepared to do business along substantially the same lines as those followed by the United people. W. W. Noyes are also developing their business, and all three concerns are importing direct in their own steamers. Boston gets bananas every week from Jamaica, Costa Rica, Cuba and Santo Domingo, the only port in the country to receive direct importations from the same country. Probably there are some scattering ones from other Central American ports, but they are insufficient to make any material difference.

The war between these companies is for the control of the market, which means the privilege of distributing bananas in New England. The New England market has been developed during recent years materially, and where formerly all bananas distributed in and out of Boston were taken there from New York by train, they are now shipped direct. In fact, the headquarters of the United Fruit Company is in Boston.

The United Fruit Company sells its fruit by weight, the same system that prevails at all points where it does business. The Atlantic Fruit Company has adopted the auction system, which is used by the independent importers in New York and which seems to give satisfaction. And the fight is quite as much between these two methods of selling as it is between the companies, as companies.

The principal interest which this war may have for California is as to the influence it will exert upon the orange market. While it will not have much influence directly, indirectly it will cause some changes, especially in inferior places. If bananas are reduced in price the present cost there will be a larger distribution and a larger consumption. No question of this result is raised.

And herein lies the benefit which California orange growers will eventually derive. If one fruit that doesn't grow native to the soil is introduced and becomes popular, it will be so much easier to increase the sale of California oranges are now liberally distributed from Boston, but the influence of the increased distribution of bananas will be to increase the sale of oranges. For this reason orange-growers can look upon the threatened competition with a good deal of complacency. Eventually they will profit more than the warring factions in the banana fight.

Low prices are the missionaries

THE FIGHTING RACE.

The following poem, written by J. L. Clark, was read by the author, at request of President Roosevelt, on occasion of the dinner given by Friendly Sons of St. Patrick in York on the anniversary of Ire-'s patron saint:]

ad out the names!" and Burke an back,
nd Kelly drooped his head.
lle Shea—they call him Sidelight Jack—
Went down the list of the dead—
ders, seamen, gunners, marines,
he crews of the gig and yawl,
bearded man and the lad in teens,
arpenters, coal-passers—all.
n, knocking the ashes from out o his pipe,
aid Burke in an offhand way,
e're all in that dead man's list, by Cripe!"
Kelly and Burke and Shea."
ell, here's to the Maine, and I'm sorry for Spain."
aid Kelly and Burke and Shea.

Wherever there's Kellys there's trouble," said Burke,
Wherever fighting's the game,
a spice of danger in grown men's work."
aid Kelly, "you'll find my name,"
nd do we fall short," said Burke, getting mad,
When it's touch and go for life"
d Shea, "It's thirty-odd years, be dad,
Since I charged to drum and fife
o Marye's Heights, and my old co teen
Stopped a rebel ball on its way,
ere were blossoms of blood on our sprigs of green—
Kelly and Burke and Shea—
d the dead didn't brag." "Well, here's to the flag!"
Said Kelly and Burke and Shea.

wish't was in Ireland, for there the place,"
Said Burke, "that we'd die by right
the cradle of our soldier race,
After one good stand-up fight.
y grandfather fell on Vinegar Hill,
And fighting was not his trade;
at bib rusty pike's in the cabin still
With Hessian blood on the blade."
Aye, aye," said Kelly, "the pikes were great
When the word was 'clear the way'
e were thick on the roll in nineteen eight—
Kelly and Burke and Shea."
Well, here's to the pike, and the sword and the like!"
Said Kelly and Burke and Shea.

nd Shea, the scholar, with rising pi Said, "We were at Ramillies,
e left our homes at Fontenoy
And up in the Pyrenees;
efore Dunkirk, on Landen's plain, Cremona, Lille and Ghent,
e're all over Austria, France an Spain,
Wherever they pitched a tent.
e've died for England from Waterloo
To Egypt and Dargai;
nd still there's enough for a new or crew,
Kelly and Burke and Shea."
Well, here is to good honest fighting blood!"
Said Kelly and Burke and Shea.

Oh, the fighting races don't die out,
If they seldom die in bed,
r love is first in their hearts, no doubt,"
Said Burke; then Kelly said,
When Michael, the Irish Archangel stands,
The Angel with the sword
d the battle-dead from a hundred lands
Are ranged in one big horde,
r line, that for Gabriel's host waits,
Will stretch three deep and
om Jehoshaphat to the
Kelly and Burke and Shea,
Well, here's thank God we're
and the sod!"
aid Kelly and Burke and Shea.

JUPITER'S TARDY ARRIVAL.

HALIFAX (N. S.) April 16.—The ness line steamer, Jupiter, fr Liverpool reached here today after seven-days passage from St. John, N. F., where she touched. Great had been felt for the steamer.

The very newest things in ry—designed and executed by masters of the art.

Easter Gifts

ere is no store better than rs, either for wideness of lection or for moderation of rice.

ONTGOMERY BROS.
JEWELS
ring and Third Streets
"SIGN OF THE BIG CLOCK"

Footwear
For Morning. For Afternoon. For Evening. For All Occasions.
Wetherby-Kayser Shoe Co., 215 SOUTH BROADWAY

The Latest Novelties
women's suits, s and waists to be found on dway, below street, at the of

AMES P. OOPER
523 S. Broadway

L. A. Optical Co
Leading Opticians and Oculists, who are doing the refraction work in Angeles today. Examination free.
452 SOUTH BROADWAY

MONETA FEARS BEING EATEN.

Fights Against Annexation to Ascot Park.

Doesn't Want to be Part of Sporting City.

Will Petition to Come Into Los Angeles.

Residents of Moneta Park, a section just south of the city limits, are organized to fight the threatened encroachment of the proposed city of Ascot Park.

Voters of the district declare it to be the intention of those interested in the incorporation of Ascot Park to take that section into the Ascot district in order to form a city which will be the counterpart of Arcadia, the famous town owned by "Lucky" Baldwin.

This new city, they declare, will be "a wide open town." They say that it is the intention of the Ascot people to boom the district for sporting purposes only.

They aver that they objected strenuously to the placing of Ascot Park within its present limits, and are now up in arms over the plans of the sporting element whose interests they say are opposed to those of the citizens of Moneta Park.

An indignation meeting was held last week and plans were discussed for carrying on the fight. Leonard Brockman, a ranch owner, was elected president of a permanent organization formed for the purpose of fighting the proposed annexation to Ascot.

The voters of Moneta Park, who are about 600 in number, are said to be almost unanimously opposed to the scheme and will favor a new plan which is being formulated by the citizens' committee.

A petition will be circulated this week by the Moneta Parkites for the purpose of counteracting the efforts of the sporting boomers. This petition will state the proposed annexation plan and will explain just what it will mean to become a part of the Ascot district. This petition will be presented to the Board of Supervisors in a few days.

While working against the annexation to Ascot, the residents of Moneta Park will endeavor to secure the necessary number of signatures to make possible the extending of the present city limits of Los Angeles to take in the district.

The latter plan is said to have met with favor thus far and those who are working on the struggle are hopeful that within the near future their choice of city or country will be a part of the city of Los Angeles.

BANANA WAR MAY HELP US.

BOSTON FIRMS CONTEST IMPORT KINGSHIP.

Low Fruit Rates in New England Will Probably Cause a Local Rate War on Oranges, Thereby Cheapening the Product and Causing a Wider Distribution.

SPECIAL CORRESPONDENCE OF THE TIMES.]

BOSTON, April 10.—Banana importers have begun a merry war which promises to create more interest in the fruit market than anything which has occurred since the introduction of the present system of selling fruits some years ago. Perhaps the banana war will not be so influential upon the fruit trade of the city, nor will it, perhaps, change conditions so completely, but there is evidence that considerable business will be done which will be comparatively new.

Last year Boston received 2,300,000 bunches of bananas, of which the United Fruit Company supplied 2,000,000 and the Noyes corporation supplied 300,000. Last week about 135,000 bunches were received, the largest quantity for any one week in the history of the business in the city.

Heretofore the market has been given almost substantially to the United Fruit Company, but this year the Atlantic Fruit Company has entered the lists and is prepared to do business along practically the same lines as those followed by the United people. W. W. Noyes & Co. are also developing their business, and all three concerns are receiving direct in their own steamers. Boston gets bananas every week from Costa Rica, Cuba and Santo Domingo, the only port in the country receiving direct importations from the tropics. Probably there are more refrigerating ones from other Central American ports, but they are in sufficient to make any material difference.

The war between these companies is for control of the market, which has the privilege of distributing bananas in New England. The New England market has been developed during recent years materially, and where formerly all bananas distributed in and around Boston were taken there from New York by train, they are now received direct. In fact, the headquarters of the United Fruit Company is in Boston.

The United Fruit Company sells its fruit by weight, the same system that prevails at all points where it does business. The Atlantic Fruit Company has adopted the auction system, which is used by the independent importers in New York and which seems to give satisfaction. And the fight is a very much between these two methods of selling as it is between the companies.

The principal interest which this war has for California is as to the effect it will exert upon the orange trade. While it will not have much effect directly, indirectly it will undoubtedly make some changes, especially in increasing the consumption. If bananas are reduced in price, of course there will be a greater consumption and a larger consumption. No question of this kind.

California will receive the benefit which the Boston orange growers will eventually receive. If one fruit that doesn't adapt itself to the soil is introduced and becomes popular, it will be so much easier to increase the sale of the other fruit. California oranges are now liberally advertised from Boston, but the effect of the increased distribution of bananas will be to increase the sale of oranges. For this reason orange-growers can look upon the threatened invasion with a good deal of complacency, as eventually they will profit more than the wavering factions in the banana trade.

Among those who are the missionaries which will in most instances lead to wider appreciation of any particular product. Low prices have introduced California oranges where they have never been known before, and where no oranges have ever been consumed; low prices will still widen the circle of their consumption.

Once introduced and an acquaintance gained, there is no longer any difficulty about securing business. The question of price is important in New England because the sentiment there is all against high prices. Low values will attract when absolutely nothing else will. The market is a good one. It is constant and there are fewer losses from bad accounts, possibly, than almost anywhere else, but as soon as quotations advance then orders decline.

It will be well if orange-growers and distributors see their way clear to follow up the advantage offered in the banana war to increase the consumption of their own fruit.

WORK OF CHARITY.

Conferences of St. Vincent de Paul Hold Third General Meeting at Cathedral Hall.

The St. Vincent de Paul Society has been in existence in this city for one year, and the work it has accomplished through quiet avenues in dispensing charity nas shown that there is a great field of usefulness for it in Los Angeles.

Each Roman Catholic parish in the city has a local St. Vincent de Paul conference, and there all unite in a general conference, the third meeting of which was held yesterday afternoon in th Cathedral Hall, with Bishop Conaty presiding. Nearly one hundred members were present.

The report of the nine local conferences showed the following figures as a summary of the work accomplished during the past three months:

Number of families visited and assisted with clothing, provisions, etc., 124; amount contributed from members of the society, $1895.30; amount disbursed in charitable works, $1154.34.

HF THE MARK OF GOOD CLOTHES KNOW US FOR BEST VALUES

An Easter lily—a Sunday tile—
His touched expression provoked a smile;
His heated words produced a blush—
His silk hat changed into a crush.

Crush hats; silk hats; derby hats; straw hats; soft hats. We can fit the hard headed or the "sore-heads."

Our new stock of Panama Hats are now on sale. Prices $5, $6, $7, $8.50, $10, $12.50, $15 and $20. Handsome shapes and best values obtainable at any given price.

Are you counting the words in our ads? Quite interesting, isn't it?

Harris & Frank
LEADING CLOTHIERS
TWO STORES
217 WEST NORTH SPRING STREET
337 to 341 SOUTH SPRING STREET

Easter Shoes...

Such styles as will add elegance to the handsomest Easter gown.

NEWPORT TIES
in dark brown, champagne kid and patent leather. Very new, $5.00.

CHAMPAGNE OXFORDS
of fine kid, borzie kid uppers and quarters, ribbon lacing, hand-sewed shoe, $6.00.

SUEDE OXFORDS
in light gray, velvet bottom finish, $5.00.

CHRISTY TIES
in gray, red, green, covered Cuban heels, $5.00.

C. M. STAUB SHOE CO.
255 SOUTH BROADWAY

Skin Diseases are cured by
Hydrozone
and
Glycozone
Endorsed by the Medical Profession.
By destroying germs, they assist nature to accomplish a cure. Send thirty-five cents to pay expressage on Free Trial Bottles.
Sold by Leading Druggists.
Not genuine unless label bears my signature:
Prof. Charles Marchant
611 Prince Street, N. Y.
Write for free information about HYDROZONE and GLYCOZONE.

SCREEN DOORS 75c
Window Screens 40c
749 S. Main
Adams Mfg. Co.
Home Ex. 1323 Main 1324

Easter Vases

Never in the history of our business has the demand for vases been as great as at the present time. We have made special preparations, and have every desirable shape and style in the market, from the cheapest to the most expensive. Don't fail to see our vases.

H. F. VOLLMER & CO.
On Broadway, Cor. Third

KODAKS
Photo Supplies
Artists' Materials
Picture Framing
Developing
Printing and Enlarging
HOWLAND & CO.
Phones 211
213 S. Broadway

Ricksecker's Inimitable Ping-Pang Perfume

New, distinct, novel. Pleasing to all who come in contact with it. Very assertive and permeating.

Goes twice as far as ordinary perfumes.

75c per Ounce

Phone or mail orders carefully filled
Home Phone Ex. 491
Sunset Main 491

W. Vaughn Drug Co.
S. F. BOTHWELL, President
H. M. NEWLON, Secretary

Removal Sale

Only about two weeks more before we move to 359 South Broadway. Low prices are fast reducing our stock. For instance: Belt Pins, 25c up. Souvenir Spoons, 35c up. $1 Hat Pins, 50c. Silver Deposit Bottles, 50c.

Hamilton Watches for Railroad Men
E. GERSON Manufacturing Jeweler
118 N. SPRING STREET
Lease, fixtures and safe for sale

Today we invite every person within reach of the Coulter store to come in and view the brilliant displays of Spring and Easter Novelties.

Coulter Dry Goods Co

The best the world affords, in the various lines; and a series of special offerings that illustrate our ability to give unequaled values.

Last Week Before Easter. Don't put off Your Purchases until Saturday and then expect assortments to be complete

Embroidered linen garden hats the latest Eastern craze—crowns and brims to be put over wire frames and trimmed with ribbon flowers—shown first, of course, at Coulter's.

Undermuslins For Easter

The following items will be given prominence this week:

Skirt of cambric, deep lawn flounce; tucks and wide Point de Paris lace insertion; special value, $1.75.

Cambric skirt, 18-inch flounce, heavy French embroidery and insertion trimmed, $3.50 value for $3.

Cambric skirt, having 27-inch circular flounce; 6 rows diamond pattern Val. insertion, edged with tucked ruffle and trimmed with lace edging; $3.75 value, for $3.25. Somewhat finer quality and more elaborately trimmed, $5 value for $3.50.

The new models in Girdle Corsets, representing all the best styles, and various colors, 50c and $1.

Easter Ideas for Men

A partial representation of what this store sells for men, emphasizing anew its position as a style authority, of first importance in all essentials pertaining to the correctness of men's wear.

Men's Fine Shirts
Dress, $2 to $6.
Negligees, plain white, $1.
Negligees, plaited, $1.25 to $2.

Men's Neckwear
Four-in-hands, 75c and higher.
Ties and scarfs, 25c to $1.

Men's Handkerchiefs
Fine sheer linen, 25c and higher.

Men's Gloves
Perrin's, Dent's, Adler's, $1 to $2 a pair.

Men's Half Hose
Fancy novelties, 25c, 50c and higher.

The Newest Silks At Popular Prices

We are selling today more silks and better silks than any other Los Angeles house. It is a fact that we have the largest and most complete collection of silks shown under one roof in Southern California. Every desirable weave is represented—in both plains and fancies—from the best makers in the world, including an extra large assortment of BLACK SILKS.

21-inch Black PEAU DE CYGNE; good finish and weight; splendid $1.25 quality, at $1 a yard.

26-inch, dollar grade, 85c; deep raven black.

27-inch black PEAU DE SOIE; very soft finish, for long coats; $1 a yard; regularly $1.25.

24-inch fancy soft embroidery FIGURED SILKS for shirt-waist suits; blue, brown, green, gray and white; an extra good value at $1.50; special at $1.22½.

Full 22-inch 75c quality PRINTED VELVETEENS; to close out a small lot, 25c yard.

24-inch CREPE DE CHINES; regularly $1.25 to $1.50, and superior quality; a few pieces in colors, with small self-colored figures and white dots, 75c.

24-inch BAGDAD PONGEE; a new weave especially in favor for summer wear; "Alice blue," with white dots and Golden Brown, with red dots, $1.50.

20-inch TAFFETA ROYALE; real value 75c, special at 60c.

SATIN FOULARDS, 24 inches wide, 75c and $1 grades, 50c yard.

CHAMELEON TAFFETAS, in tri-color effects, $1 to $1.50 yard.

Brooches and hat pins—imitations of precious stones; exquisitely set in new mountings. Beautifully jeweled combs for the hair, from $2.25 up to $9.

Knit Underwear

A few items will serve to show how values run:

Women's white lisle ribbed vests, low neck and sleeveless, silk taped, 50c quality, 35c.

Women's high neck, long-sleeved white cotton vests—light weight, 25c.

Women's high neck, short-sleeved ribbed vests, in pink and blue, 50c quality, 35c.

Fine and soft light-weight wool vests and pants to match, white and natural, $1 a garment.

Gloves for Easter

There should be entire harmony of your gloves with that Easter costume. Every approved style in selected skins here; gloves with embroidered wrists in poppy or grape designs; Manchette (with turn-back cuffs), especially for wearing with smart tailor costumes; $3.50 quality at $2.50.

Delicate shades in 3-clasp suedes; also silk or mesh gloves, plain or beautifully appliqued, for wearing with short-sleeved frocks.

New Spring Waists

We invite an inspection of our very large assortments of lawn and silk waists; a particularly choice collection.

$1.50—Six styles of white lawn waists, tucked, embroidered and hemstitched; some with French embroidered knots.

$2—Plain tailored waists of black or white lawn.

$2—Waists of white lawn, fronts daintily embroidered.

3.50—White or black tailored Japanese silk waists; also white figured silk mull.

On Broadway, Between Third and Fourth Sts., Los Angeles.

H. JEVNE CO.

Our Easter Display

It makes the fathers and mothers laugh as well as the small child, to see the bunnies and the ducks and the chicks doing such comical things. Mr. Duck is here with his whole family, and Mr. Bunnie has brought his also, and Madame Hen is strutting about with her whole brood of youngsters. Come and see the display and carry home some of the clever novelties to the children.

SMOKE JEVNE'S FINE CIGARS

208-210 S. Spring St.—Wilcox Building

SUITS TO ORDER
$15
Hundreds of handsome patterns to choose from—the latest, swellest patterns. Perfect fitting Suits assured. Satisfaction at the Scotch Store.

Extra Trousers Free Today and Tomorrow

Ordinarily you save $10 to $15 by having your clothes made by the Scotch Tailors. Today and tomorrow we give you in addition an extra pair of trousers, worth from $5 to $7, absolutely free.

Come in today and leave your measure, see the goods for yourself. No such variety elsewhere. No better tailoring in the city. You really owe it to yourself to take advantage of this unparalled opportunity of securing the biggest money's worth ever offered by a tailoring house on the Pacific Coast.

Store Open Tonight and Tomorrow Night.

Scotch Tailors
330 South Spring St.

Continuation Sale LADIES' GLOVES 3 Pair for $1.00
Consisting of 2 pair fine silk gloves and one pair black kid gloves for $1.00
Goetz Glove Co., 421 So. Bd'way

Luscious Loquats

extra select specimens from the latest improved varieties and best growers. You don't know what a delicious Fruit the loquat is until you try ours. Large, fleshy, juicy and sweet.

LUDWIG & MATTHEWS
133-135 South Main Street

Get the Best Refrigerator

In other words, get the "Alaska"—and you are thereby assured refrigerator satisfaction.

Cass & Smurr Stove Co. 314 South Spring St.

GOLDEN STATE LIMITED

Via Southern Pacific-Rock Island Route from Los Angeles Daily at 12:01 Noon for CHICAGO and ST. LOUIS

In the ladies' toilet-rooms and in the drawing-rooms of the Standard Sleeping Cars is an electric curling-iron heater. The porter will explain "how it works." The porter is also provided with equipment for pressing gentlemen's trousers.

Information from G. A. PARKYNS, A. G. F. & P. A. Southern Pacific, 261 South Spring St., Los Angeles, Or any Southern Pacific Agent.

We Are Not in the Furniture Trust

You can buy good goods from us and have them delivered on the day purchased if desired, as cheap as you can buy the cullings of the pooled stores at auction. The red flag has always been a danger signal and is yet. Can you afford to take the chances of getting hurt? Our new drapery department is now complete.

Broadway Drapery & Furniture Co.
447 South Broadway.

THE WEATHER.

U. S. WEATHER BUREAU, Los Angeles, April 16.—[Reported by George E. Franklin, Local Forecaster.] At 5 o'clock a.m. the barometer registered 30.06; at 5 p.m., 29.97. Thermometer for the corresponding hours showed 50 deg. and 64 deg. Relative humidity, 5 a.m., 83 per cent.; 5 p.m., 65 per cent. Wind, 5 a.m., northeast, velocity 5 miles; 5 p.m., southwest, velocity 8 miles. Maximum temperature, 71 deg.; minimum, 50 deg. Barometer reduced to sea level.

SAN FRANCISCO, April 16.—Weather conditions and general forecast: Cloudy weather prevails over the Pacific Slope, except in Southern California and Arizona, where fair weather prevails. Light rains have fallen in extreme Northwestern California, Oregon, Washington, Idaho and Northern Utah. The pressure has risen over the northern half of the Pacific Slope and fallen slowly over the southern. The temperature changes have been slight in all districts. Forecast:

For California, north of Tehachepi: Partly cloudy Monday; light northwest wind. South of Tehachepi and Los Angeles and vicinity: Fair Monday; light west wind.

San Francisco and vicinity: Partly cloudy Monday; fresh west wind.

Sacramento and Fresno and vicinity: Partly cloudy Monday.

Arizona: Fair in south; showers in north portion Monday and Tuesday.

Classified Liners.

[All classified advertisements marked "L.A.R.B." which appear under the several "Liner" headings are from members of the Los Angeles Realty Board, which is responsible for its own statements.]

Telephone your want advertisements. Ring up "The Times" any time of day or night, and secure prompt and careful attention. Rates one cent a word each insertion; minimum charge, 25c.

"Liner" (classified) advertisements for Sunday insertion received over the counter or by telephone after 11 o'clock Saturday nights will be inserted under heading of "Too Late to Classify."

The Times cannot guarantee accuracy or assume responsibility for errors of any kind occurring in telephoned advertisements.

For advertisements of large business colleges and other educational institutions, see column headed "Schools and Colleges."

SPECIAL NOTICES—

WATCH OUR SMOKE— FOR ALL classes of printing get prices from us. We make a specialty of programmes, invitations, menus, cards, etc. Sunset Phone Main 382. Home phone 2773. ALDINE PRESS, Rooms 1, 2, 3, 4, and 5 German-American Savs. Bank Bldg.

PETER LAMBERT, CREMONA VIOLIN MAKER, 1333 South Figueroa. Guarantee to all musicians, to all violin players, to those that are not pleased with their violin and don't like to pay big money for a better one, to come to him and he will graduate and trim your violin like a real Cremona; sure you will never think of buying a better one. If I don't do as I say, no pay.

GROCERIES AT BEDROCK PRICES—FIVE cans cream, 25c; 6 cans milk, 25c; 6 sardines, 25c; 5 cans salmon, 25c; 10 pkts pearline, 25c; 3 Atlas oats, 25c; 10 pkts Force, 25c; 12 lbs. prunes, 25c; Arbuckle, 15c; Mocha-Java, 25c; 4 salmon bellies, 25c; 3 mackerel, 25c; 4 herring, 10c; fine old cheese, 15c; 12 bars soap, 25c; 50 lbs. table salt, 25c. ECONOMIC, 246 E. Fifth st. 17

THE WM. H. HOEGEE CO., 138-140-142 S. Main st., Los Angeles, Cal., hereby give notice that all goods left for repairs, prior to March 1, 1905, will be sold to defray expenses of same unless called for and charges paid by Monday, April 24, 1905. Proper identification tickets will have to be presented, in accordance with terms of acceptance. 17

IF YOU NEED ROSES FOR YOUR GARDEN a little money at our special clean-up sale will make a wonderful showing; strong dormant rose plants 10c, potted plants 15c, choice varieties only, at 428 S. BROADWAY.

THE DEAF ARE ENABLED TO HEAR OR have their hearing restored with the Electric Acousticon or Massacon. Instruments on trial at general agency. MARSHUTZ OPTICAL CO., 133 S. Spring. Send for free booklet.

PIONEER STEAM CARPET CLEANING WORKS; carpet cleaning, upholstering and repairing; we buy and sell carpets. 734 S. OLIVE ST. Phones Main 217, Home 217

BORDERS SAME PRICE AS [illegible] BEST paint, $1.50 gallon. WALTERS, 422 S. Spring.

COLLECTIONS MADE EVERYWHERE. NO fee without success. CREDITORS' ADJUSTMENT CO., 727 Bryson Block. Home 6911. 19

FEATHER PILLOWS RENOVATED AT ACME FEATHER WORKS, 1103 E. Seventh st. Tel. Sunset Main 1166; Home 6041.

ALLEN'S MATTRESS FACTORY AND UPholstery repair work; carpets cleaned. 315 BUENA VISTA ST. Home 7066, Main 4833.

CALIFORNIA STEAM CARPET CLEANING WORKS cleans carpets; upholstering and repairing. 239 E. 4th. Tel. Main 715; Home 715.

MRS. J. O. BANKS, CATERER AND FIRST-class cook. Parties, dinners and luncheons. West 1375. 1836 S. HOPE ST.

HARRY A. SPITZER HAS SOLD TO E. M. Bock his cigar stand located at 172 N. MAIN ST. 17

RATE FOR ADS. UNDER THIS HEADING 10c per line; minimum charge 30c.

A. L. DE CHINE, PUBLIC ACCOUNTANT, 328 BRADBURY BLDG. Phone 9076. 23

PERSONAL—
Business.

PERSONAL—STUART MANSFIELD, INTELlectual psychic; advice upon business, lawsuits, investments, mining claims, wills, deeds, marriage, love, divorce, health; reunites those separated; removes evil influence; helps those in trouble; gives names, dates, facts; develops magnetism; gives secret power to control; naturally gifted from birth. 444½ S. SPRING. 19

PERSONAL — MRS. PARKER, PALMIST, life reading, business, lawsuits, removals, travels, mineral locations described, property, speculation, love, health, all affairs in life. 416½ S. SPRING, room 2. 50c and $1.

PERSONAL—A RECORD OF 2306 CASES. When you are through experimenting and want perfect youthful contour of face, all trace of age and worry removed, come to me; get the only original, genuine and successful treatment; private accommodations for patients if desired. Consultation or booklet free. M. ELLA HARRIS, 128 Geary st., San Francisco.

PERSONAL—PROF. ALTHOUSE, PALMIST, pronounced by hundreds of the best intellects—his patrons, as the finest reader in this country; he read Modjeska, Sousa, Sothern, Warde, Edison, Gadski, Sembrich, Senators Clark and Pettigrew, etc. Intelligent, high-class patronage solicited. 423 S. BROADWAY.

PERSONAL—MADAM HENRI, Scientific Card Reader, Chirologist and Graphologist. 435 N. Orange Grove ave., opp. Vernon, Tel. Home 1163. Pasadena. 23

PERSONAL—MRS. MASSON, THE NOTED London palmist, is at 322 S. SPRING ST. Readings are conscientious and scientific, and give the precise information desired. HIGH-CLASS PATRONAGE SOLICITED.

WANTED—
Help, Male.

WANTED—BENCH HAND, MONDAY. MANHATTAN FURNITURE CO., 750 San Fernando st. 17

WANTED—EXPERIENCED ALL-AROUND tailor that can press. 114 S. SPRING ST., room 5. 19

WANTED—YOUNG MAN OF NEAT APpearance. JAMES CAMPBELL, 452 South Spring st. 17

WANTED—TWO GOOD STICKER MEN, one good cabinet maker. 434 BRYSON BLOCK. 18

WANTED—STRONG BOY, 17 OR 18 YEARS old to work in core room. 128 WILMINGTON ST. 17

WANTED—JAPANESE COOK OF FIRST-class wants position. TEL. HOME 2091, MAIN 3034. 21

WANTED—FIRST-CLASS COATMAKERS. GEO. P. TAYLOR, 525 S. Broadway. 19

WANTED—FIRST-CLASS COAT MAKER. Call 120 N. MAIN ST., room 5. 17

WANTED—2 FOREMEN, $3.50 DAY. CALL early 111½ E. SECOND ST. 18

WANTED—3 SANDSTONE CUTTERS. CALL early 111½ E. SECOND ST. 18

WANTED—FOREMAN, EXTRA GANG, $3.50 day. 111½ E. SECOND ST. 18

WANTED—FIRST-CLASS TAILOR. 114 S. SPRING, room 11. 17

WANTED—
Help, Male.

HUMMEL BROS. & CO., EMPLOYMENT AGENTS

A Strictly First-class, Reliable Agency. All kinds of help promptly furnished. Your orders solicited.

116 and 118 East Second Street, Between Main and Los Angeles Sts. Largest and best equipped offices on the Pacific Coast. TELEPHONE MAIN 509. HOME 509.

WANTED—JAPANESE— PACIFIC EMPLOYMENT BUREAU. Largest and Most Popular Agency. 631 W. SIXTH ST., LOS ANGELES. HOUSE-CLEANING DEPARTMENT. WINDOW-CLEANING DEPARTMENT. 'PHONES HOME 1075; MAIN 1714. General labor contractors. Every department assures responsibility. 17

WANTED— F. MURATA, JAPANESE EMPLOYMENT AGENCY, 629 S. LOS ANGELES ST. A strictly first-class, reliable agency. All kinds of Japanese help promptly furnished. Your orders solicited. Tel. Main 1145, Home 6733. 26

WANTED — 5 FIRST-CLASS REGISTERed drug clerks, written applications only considered; state references, experience and where now employed; 7 days' pay for 6 days' work. THE OWL DRUG CO., 320 S. Spring st.

WANTED — FIRST-CLASS TAILOR AND first-class operator to work together by the piece. Coats $3 a piece, and shop rent free. Steady work guaranteed. THE LONDON TAILORS, 334 D st., San Bernardino. 18

WANTED — RANCHER AND MILKER, 20 laborers, city; teamsters, city; 20 teamsters, out of town; dishwashers, silvermen, stablemen, housegirls, chambermaids. Come early. 125½ W. THIRD. 17

WANTED—A STRONG, WELL-DRESSED boy, about 17 years old, with good handwriting and some experience in packing. Apply 535 S. BROADWAY, third floor. 17

WANTED — YOUNG MAN WILLING TO work cheap at start to learn show-card sign painting. Call before 8:30 a.m. at 244½ S. BROADWAY, room 1. 17

WANTED—GOOD HUSTLER TO SELL OUT-of-town papers, with paper wagon. Apply D. E. AMOS, 614 W. Seventh. 17

WANTED—MAN FOR FOUNDRY; STEADY place. ADVANCE MACHINE CO., 128 San Pedro st. 17

WANTED — A BRIGHT YOUNG MAN OF good address to solicit for reliable firm; must be a salesman and willing to work, others need not apply; will pay salary or commission. Apply to 508 S. SPRING ST. 16

WANTED — MANAGERS FOR OUR LOS Angeles and San Diego offices; references and small investment required; liberal salary and commission. C. W. TELEPHONE CO., 1095 Market st., San Francisco. 26

WANTED—MEN AND BOYS TO LEARN plumbing trade. COYNE BROS. CO., Schools of Practical Plumbing. 4973-75 Easton ave., St. Louis, Mo., 107-9 W. 3rd st., Cincinnati, O.

WANTED — 10 RANCH HANDS, NEAR city; tea and coffee salesmen; young men for outside work; turner and band sawyer. L. H. DIEDERICH, 453½ S. Spring, room 15. 17

WANTED — AN AMBITIOUS SOLICITOR, staple article for private families; a good chance to earn good wages. Call between 8 and 9:30 a.m., 800 KELLER ST. 17

WANTED—BRIGHT, POLITE BOY ABOUT 16 to act as elevator boy in furniture store; wages $5 per week. Address O, box 98, TIMES OFFICE. 17

WANTED—CAPABLE SALESMAN TO COVer California; staple line; high commissions; advance of $100 monthly; permanent position to right man. JESS H. SMITH CO., Detroit, Mich. 18

WANTED—NIGHT WATCHMAN, SALARY $60 per month; must have $500. FRANK L. ORR, 321 Johnson Bldg.

WANTED—THOROUGHLY EXPERIENCED presser, permanent position, good salary. THE HUB CLOTHING CO. 17

WANTED—
Help, Female.

WANTED—SMART ENERGETIC YOUNG lady of good appearance and pleasant manner, not younger than 25, with some business experience, to do some cashier work, reception-room, assistant and attendant in large first-class dental parlors; only those answering above description need apply, stating age, former occupation, and all particulars. Address O, box 91, TIMES OFFICE.

TO LET—TWO FURNISHED ROOMS FOR housekeeping; electric lights, gas, bath, etc; separate entrance front and rear; no children or sick people. Call Monday. 1156 MAPLE AVE. 19

WANTED—LADIES TO MAKE SOFA PILlow tops at home for wholesale house; experience unnecessary; good wages; small deposit required. Call 321 S. HILL, room 10. 17

WANTED—LADY MANICURIST, CHIROPodist, hairdresser; must come recommended. LONG BEACH HAIR STORE, 210 E. First st., Long Beach, Cal. 18

WANTED — LADIES, EARN $20 PER HUNdred writing short letters; enclose stamped envelope. AMERICAN BELT WORKS, Batavia, Ill. 1

WANTED—LADIES AND SCHOOL GIRLS to assist in the latest art work; can make from $5 to $12 per week. 744 SAN JULIAN, in rear. 20

WANTED—FIRST-CLASS OPERATORS ON waists and skirts; best prices paid; power machines; room 25, 452½ S. BROADWAY. R. Ross. 18

WANTED — MRS. DR. SPENCER'S EMPLOYMENT OFFICE, 125½ E. 4th st., for women only. 'Phone James 5421.

WANTED — WOMAN TO HELP WITH housework and take care of children. Take Hollywood car, 1505 ECHO PARK ROAD. 18

WANTED — TWO GIRLS FOR GENERAL housework, $25; 2nd girl, $25; cook, $30. WOMAN'S BUREAU, 452½ S. Broadway. 17

WANTED—FINISHER ON MEN'S COATS; steady wages and good pay. MANHATTAN TAILORING CO., 3115 S. Main. 17

WANTED—WOMAN TO TAKE CARE OF lodging-house for the summer during the owner's absence. Call Monday. 660 S. HILL.

WANTED—GIRLS; EXPERIENCED PAPER box makers. RENSHAW, JONES & SUTTON CO., 321 Stephenson ave. 17

WANTED — SEE OUR LARGE FEMALE ad. under Male Help Wanted. HUMMEL BROS. & CO., 116 E. Second st.

WANTED— A YOUNG GIRL FOR LIGHT housework, two in family. Apply mornings 1311 CONSTANCE ST. 17

WANTED—GIRL FOR GENERAL HOUSEwork; good wages for competent girl. Call Monday. 660 S. HILL. 16

WANTED—ARTISTS' MODEL FOR LIFE class. 50c an hour. Call at STUDIO, rear 2620 Manitou ave. 17

WANTED—A GIRL OR WOMAN FOR GENeral housework to go to Randsburg. 1117 HOOVER ST. 17

WANTED—GOOD STRONG WOMAN FOR housework and cooking in suburbs. Phone BLUE 5863. 17

WANTED—GOOD GIRL FOR GENERAL housework at Inglewood. Apply 1025 WESTLAKE AVE. 17

WANTED — GOOD GIRL FOR GENERAL housework. Apply 1920 S. FIGUEROA. Phone Home 21351. 19

WANTED—CHILDREN TO BOARD, WILL give them good motherly care. Call at 437 TOWNE AVE. 17

WANTED—AN APPRENTICE AT DRESSmaking; small wages paid. 319 S. SPRING, room 25. 19

WANTED—GOOD SEAMSTRESS, DRESSmaking parlor. S.E. corner NINTH and GRAND AVE. 17

WANTED—LADY CASHIER, MERCHANTS' BARBER SHOP, corner First and Spring. 18

WANTED—A GIRL TO ASSIST IN LIGHT housework and take care of baby. 1303 ALBANY ST. 17

WANTED—GERMAN GIRL FOR GENERAL housework; none other need apply. 822 W. 17TH. 18

WANTED — QUICK GIRL TO COUNT cards; $3 per week. Apply 234 NEW HIGH. 17

WANTED—GIRL FOR GENERAL HOUSEwork, small family. 1717 S. UNION. 17

WANTED—EXPERIENCED GIRL ON FINE pants. Call at once. 203 BOYD ST. 17

WANTED — YOUNG LADY AT ONCE. JAMES CAMPBELL, 452 S. Spring st. 17

WANTED—MANICURE GIRL. HILL ST. TOILET PARLORS. 454 S. Hill st. 17

WANTED—SEWING IN EXCHANGE FOR room. 542 S. HILL, Park Villa. 18

WANTED—YOUNG GIRL TO TAKE CARE of baby. 426½ W. 16TH ST. 17

WANTED—STENOGRAPHER AND TYPEwriter. 616 S. BROADWAY. 17

WANTED—A GIRL FOR GENERAL HOUSEwork. 409 W. 21ST. 17

WANTED—WOMAN COOK. 1910½ S. MAIN ST. 18

WANTED—A GIRL TO FINISH PANTS. 208 S. OLIVE ST. 17

WANTED—
Help, Male and Female.

WANTED — SOUTHERN EMPLOYMENT Agency, colored help a specialty. 341 E. SECOND ST. Phone Black 5667.

WANTED—FIRST-CLASS LADIES, TAILors and helpers. DIMMER CIE, 525 S. Broadway. 18

WANTED—
Situations, Male.

WANTED—LAWNS PLANTED WITH LIPpia; better than grass; kept up with less labor and water; put in by contract or day work. W. BALLERSTEDT, landscape gardener, St. Elmo Hotel. 17

WANTED—BY SOBER, RELIABLE, MIDdle-aged man, position as receiving, delivery or bill clerk, or can make himself generally useful in office or store. Address N, box 3, TIMES OFFICE. 18

WANTED — SITUATION BY FIRST-CLASS clerk, have had 18 years' experience in grocery and general stocks; best of references furnished. Address M, box 43, TIMES OFFICE. 17

WANTED—YOUNG MAN WANTS POSITION with responsible real estate firm; small salary and commission; might purchase lot or two if satisfactory. O. DENNEY, 513 Court st.

WANTED—BY A RELIABLE YOUNG MAN, a place to work for board and lodging while attending the Los Angeles Business College. Address 501 CURRIER BLDG.

WANTED—ACTIVE MARRIED MAN, AGED 30, desires position, shipping clerk or other work; bond and local references. Address L, box 102, TIMES OFFICE. 17

WANTED—THREE GENTLEMEN BOARDers. 924 E. 27TH. 18

WANTED — CIVIL ENGINEER, SUPERINtendent of construction, experienced in bridges, buildings, highways, sewers, wharfs, water systems, etc.; accustomed to make surveys, estimates, laying out and taking full charge of work. At present holding responsible position in S. F.; desires a warmer climate. Address J. W., 2014 PINE ST., S. F. 18

WANTED — EMPLOYMENT OFFICE OF Japanese general agency. Carefully selected Japanese help of all kinds furnished, expert house and window cleaners on short notice. 509 W. 7TH ST. near P.O. Tel. Main 2906. Home 8223. 17

WANTED—YOUNG MAN, WITH 12 YEARS' experience as secretary of large corporation, desires position as secretary or accountant; best of city references as to character and ability. Address N, box 35, TIMES OFFICE. 17

WANTED—JAPANESE, FAITHFUL YOUNG man, wants a position as janitor; experience 4 years; has good reference. Address M, box 90, TIMES OFFICE. 17

WANTED—CARPENTER WANTS WORK satisfaction to all guaranteed; good work and cheap; cottages a specialty. HOME 31083. EAST 101. 19

WANTED—A FLUTE PLAYER WOULD like a position in orchestra, also plays piccolo, non-union. Address C. G. CAMPBELL 522A E. 6TH ST. 17

WANTED—JAPANESE BOY WANTS POsition as school boy, speaks English, understands cooking. HENRY KARIYA, 517 Aliso st. 18

WANTED — DRAUGHTSMAN, MECHANical, 5 years' shop, 6 years' office experience, wants position. Address P, box 90, TIMES OFFICE. 17

WANTED—POSITION AS BUTLER OR valet. Address P, box 120, TIMES OFFICE. 17

WANTED—YOUNG GERMAN WITH GOOD reference and experienced with horses; willing to do any work. Address 1256 S. FLOWER ST., or Home 6711. 17

WANTED — POSITION BY GARDENER, 25 years' experience; best of references. Address BARNARD M'NALLY, 2619 S. Figueroa. 17

WANTED—PRIVATE PLACES TO CARE for by the month; lawns cut, etc. CHAS. MORGAN, 909 S. Olive st. Phone Home 6302.

WANTED—GOOD COOK, CHINESE, WANTS position, hotel and restaurant; good wages. J. G. YEN, 413½ N. Los Angeles st. 17

WANTED—BY JAPANESE EMPLOYMENT office, Frank Murata, prop., 629 S. Los Angeles. Tel. Main 1145, Home 6733.

WANTED — JAPANESE HOUSE CLEANing by the day, hour or contract. Home 'phone 4963, 761 SAN JULIAN ST. 22

WANTED — SITUATION AS COACHMAN; English, single, thoroughly qualified; references. Address M, box 8, TIMES OFFICE. 17

WANTED—YOUNG TENOR (ROBUSTO) wants position, church quartette preferred. Address P, box 130, TIMES OFFICE. 17

WANTED—SITUATION BY INDUSTRIOUS young Japanese as waiter. Address P, box 88, TIMES OFFICE. 18

WANTED—PAINTING, TINTING, PAPER hanging, for cash, groceries—anything. PHONE WEST 4885. 17

WANTED—BY JAPANESE BOY, POSITION as cook and housework. 525 W. SIXTH ST. Tel. Main 5095. 18

WANTED — CARPENTER'S HELPER wants work. Address N, box 25, TIMES OFFICE. 17

WANTED—COOK WANTS JOB, RAILROAD, mining camp. J. HADDELL, 113 W. Second.

WANTED—JAPS HOUSE CLEANING CO. 'PHONE WEST 2528. 21

WANTED—LAWNS TO CUT. PHONE MAIN 6590. I. H. SCOTT. 17

WANTED—
Situations, Female.

WANTED—MIDDLE-AGED LADY, EXPErienced nurse, wants regular nursing or care of child or invalid, in city or at Long Beach. MRS. PRICE, 421 Elm, Long Beach, Cal. 18

WANTED—SITUATION BY GERMAN GIRL for general housework, $25; first-class cook, $30; second girl and waiting, $25; best city references. WOMAN'S BUREAU, 'Phone 4532. 17

WANTED—LADY OF REFINEMENT AND experience would take entire charge of apartment-house or gentleman's home. Address N, box 33, TIMES OFFICE. 17

WANTED — NURSE FROM THE EAST would like the care of invalid, no objection of going to the beach. Address L, box 121, TIMES OFFICE. 17

WANTED—WOMAN WITH INFANT, PLACE where she can work for room and board. Can sew, do any kind of work. Address P, box 114, TIMES OFFICE. 17

WANTED — EXPERIENCED BROWNSberger graduate desires position as bookkeeper or cashier; references. Address P, box 92, TIMES OFFICE. 17

WANTED—BY A COMPETENT EASTERN lady, the care of a baby. A mother's care and attention given; terms $4 per week. 119 N. FLOWER. 19

WANTED—SITUATION BY GERMAN GIRL as child's nurse. First class references, understands children perfectly, $30. PHONE 4532. 17

WANTED—POSITION BY EXPERIENCED nurse for invalid or confinement cases. Apply 207 TEMPLE ST. Home 'Phone 5420. 17

WANTED—GIRL, 15, WANTS TO CARE for children afternoons; $3 a week. MISS WOODS, 429 W. Second, cor. Olive. 17

WANTED—WOMAN WANTS WORK BY the day. Call or 'phone 527 SAN JULIAN ST., room 6. Phone Home 3564. 17

WANTED—NURSE WITH 2 YEARS' HOSpital experience; best of references; wants position. Telephone MAIN 6686. 18

WANTED — BY A COLORED WOMAN, washing, housecleaning by the day. 'PHONE WEST 1030. 17

WANTED—A SWEDE GIRL WOULD LIKE position doing housework; also good cook. 324½ E. THIRD ST. 18

WANTED — SITUATION BY LADY AS housekeeper, with gentlemen or hotel. PHONE 7561. 18

WANTED—SICK NURSING WITH HOUSEwork; good references. MAIN 4645. 18

WANTED—SEWING IN EXCHANGE FOR room. 542 S. HILL, Park Villa. 17

WANTED—
Situations, Male and Female.

WANTED—RESPECTABLE FRENCH COUple desire to take charge of farming boarding-house or mining camp; good experience for that kind work; first-class cook for private family. Address L. CAYZAC, 401 N. Los Angeles st. 17

WANTED—
Agents and Solicitors.

WANTED — BONANZA FOR AGENTS; good salesmen can make from $5 to $15 a day selling The King of Lights; give double light with less gas than any other light on the market; make your customer your friend. Call or address THE WILLTOM GAS LIGHT CO., 814 S. Spring st., Department 2, Los Angeles, Cal. 23

WANTED—AGENTS, TO SELL OUR SUPErior, high-grade nursery stock; new and complete outfit furnished free; cash weekly. CAPITAL CITY NURSERY CO., Salem, Or.

WANTED—MONDAY, 50 INTELLIGENT, honest men and women to act as agents for new line of work. 1432 S. MAIN, room 11, upstairs. Office hours from 8 a.m. to 5 p.m. 22

WANTED—ADVERTISERS, $4 DAY TO DIStribute great Anti-Victim year contract. STAR SERVICE CO., Dallas, Tex. 20

WANTED—SOLICITORS; GOOD PAY TO men of good address; must be hustlers. Call after 9 a.m., ROOM 306, Potomac Bldg. 18

WANTED—AGENTS TO APPOINT AGENTS, good salary and expenses. 1270 SUNSET BLVD. 17

WANTED—
Partners.

WANTED — A PARTNER WITH $1500 OR more to advance and enlarge a well-established manufacturing business in ladies' suits and skirts; opportunities unlimited for the right party. Address L, box 128, TIMES OFFICE.

WANTED — PHYSICIAN WANTS REGIStered druggist partner; well established trade. Address S. F. LANGDON, F. W. Braun Drug Co. 22

WANTED—
Partners.

TO LET— I HAVE MORE LAND THAN I CAN HANDLE MYSELF; HAVE A FINE FARM OF 160 ACRES RENTED FOR 5 YEARS, IN ALFALFA, BARLEY, CORN AND POTATOES, NEAR FULLERTON, WITH AMPLE WATER FOR IRRIGATION; WANT A PARTNER WHO IS WILLING TO WORK WITH ME. HE MUST HAVE $300 CASH. A FINE OPENING FOR THE RIGHT PARTY. APPLY ROOM 316 TRUST BLDG. 17

WANTED—PARTNER WITH $5000 OR more. A business which is completely understood in a short while. Money to be gradually invested and secured by mortgage on real estate. 25 per cent. per annum profit guaranteed. No tying up. One hour a day more than enough for complete control. The most legitimate business possible. An elderly gentleman or lady as valuable as any. Advertiser a business man of 11 years' standing in Los Angeles. Address P, box 131, TIMES OFFICE. 17

WANTED—PARTNER WITH THREE TO four thousand dollars to join in a subdivision of seventy acres; work under way. BAILEY, 1416 Rich st. Phone West 4596. 17

WANTED — PARTNER WITH $100 AND services; hustler only need answer. Address N, box 6, TIMES OFFICE. 16

WANTED—
Rooms.

WANTED — BY LADY, A ROOM IN EXchange for piano lessons. Address O, box 161, TIMES OFFICE. 18

WANTED—
Work by the Day.

WANTED—TO GIVE BID ON LAWNS BY A first-class landscape gardener. Phone West 2095. 400 W. 39TH ST. 17

WANTED—
To Rent.

WANTED—TO RENT FOR SIX MONTHS OR more, small orange grove or country place, within easy access to Los Angeles; must be well improved and pleasant surroundings; house not necessarily large, but comfortable; man and wife (no children;) will give bond for rental and perfect care of premises. Answers must give full description and price. Address P, box 149, TIMES OFFICE. 16

WANTED—AUBURY & KUHN, 407 O. T. Johnson Bldg. We have clients for furnished and unfurnished houses, flats and apartments. Bring in your property and let us place it. AUBURY & KUHN, 407 O. T. Johnson Bldg.

WANTED—TO RENT BY THREE ADULTS, a 5-room modern sunny cottage or bungalow, S.W. preferred; would lease. Home 'Phone 24486, or N, box 173, TIMES OFFICE.

WANTED — IMMEDIATELY; COTTAGES, houses, flats, rooms and stores; kindly list same at your earliest convenience; we have clients waiting. RYDER REALTY CO., 224 Mercantile Place. Tels. Main 2051; Home 6676.

WANTED—
To Purchase, Real Estate.

WANTED—I WANT ONE OR TWO ACRES situated on high ground and commanding an uninterrupted view of surrounding country; must be near an electric car line and in vicinity of Hollywood, Pasadena, Altadena, Monrovia, Santa Monica or other equally desirable locality; state location, price and terms. Address H, box 79, TIMES OFFICE. 17

WANTED—REAL ESTATE— WE HAVE CLIENTS FOR 1 TO 2, AND FOR 2 OR MORE ACRES, MUST BE HIGH GROUND NEAR HOLLYWOOD AND ON CAR LINE. R. A. BURTON REALTY CO., 416-418 LAUGHLIN BUILDING. 'PHONES HOME 7657. MAIN 4714. 17

WANTED— The best improved piece of property between 3rd and 9th sts., Main and Central ave., that $15,000 to $25,000 will purchase. Full particulars to ALBERT S. WRIGHT, 319 S. Hill st.

WANTED—TO PURCHASE PROPERTY BETWEEN MAIN AND FIGUEROA AND PICO AND WASHINGTON STS. ADDRESS PRINCIPAL, O. BOX 97, TIMES OFFICE. 17

WANTED—IF YOU WANT TO SELL YOUR houses or lots, or exchange them for something you can use, come and see us. CHAS. LANGE & CO., 131 S. Broadway.

WANTED—TO PURCHASE FOR A HOME, cottage of 6 or 7 rooms, large lot, south or southwest; give price and street number. Address O, box 155, TIMES OFFICE. 17

WANTED—THE BEST LOT $500 WILL BUY close to S. Main st.; will build $3000 house right away; give exact location and size. Address P., University station. 19

WANTED—WE HAVE A CUSTOMER FOR neat 7 or 8-room house, Westlake district; full size lot; not over $4500. FISHBURN & NORTH, 315 Braly Bldg. 18

WANTED — I WILL BUY ONE OR TWO lots for cash in the Charles Victor Hall tract. Reply with full particulars to N. box 106, TIMES OFFICE. 18

WANTED—TO PURCHASE 8-ROOM HOUSE in Hollywood; north of Prospect ave. Address O, box 16, TIMES OFFICE. 18

WANTED—
To Purchase, Miscellaneous.

WANTED—TELEPHONE YOUR "WANT" ads. to The Times. Special clerks are constantly in waiting at the other end of your 'phone to take your ad. Ring up any time of day or night. Sunset PRESS ONE. Home. "THE TIMES."

WANTED—TO PURCHASE 4-SEATED 2-passenger spring wagon; must be in good condition; 1¼ axle. Address giving particulars and where vehicle can be seen, PAUL W. WILMOT, Redlands, Cal.

WANTED — TO PURCHASE A ROOMINGhouse if price and location suits; your money is ready. Address 205 MASON OPERA-HOUSE, or Tel. 1844.

WANTED — TO BUY FURNITURE OF small flat or cottage; none used by invalid; must be reasonable; cash. Address K, box 182, TIMES OFFICE. 17

WANTED—TO BUY FOR CASH, HIGHEST price paid for furniture, grocery or merchandise stores, etc. RHOADES & REED, 730 S. Spring st.

WANTED — SECOND-HAND CLOTHING, shoes, trunks, etc.; will pay highest prices; 'PHONES 7780; RED 5041. 22

WANTED—FURNITURE AND DESKS FOR cash. GODDARD, 435½ S. Broadway. Phone Home 1594; Sunset 2444.

WANTED—A GOOD SECOND-HAND CABInet folding bed at a bargain. Phone MAIN 6069. 16

WANTED — CASH PAID FOR FEATHER beds. 1103 E. 7th st. Main 1166; Home 6041.

WANTED — SECOND-HAND FURNITURE. We pay honest cash prices. TEL. 1004.

WANTED — A PLATING DYNAMO. Address O, box 145, TIMES OFFICE. 17

WANTED—
Miscellaneous.

WANTED—WILL MAKE PLANS AND build for you and save money on your contracts; 18 years in business in Los Angeles; best of reference. Address O, box 125, TIMES OFFICE. 18

WANTED—CHILDREN ANY AGE TO care for; good board. Call at 1331 E. SECOND ST., Boyle Heights. 'Phone Boyle 232.

WANTED—PIANO FOR STORAGE, SMALL remuneration; no children. PHONE EX. 711, Apartment 9. 17

WANTED—IN REAR OF 625 S. FIGUEROA, some divided skirts. 17

TO LET—
Furnished Rooms.

TO LET—3 UNFURNISHED ROOMS WITH water, $10, adults. 138 N. BUNKER HILL. 17

TO LET—FURNISHED, 2 HOUSEKEEPING rooms; walking distance. 756 W. 7TH ST. 18

TO LET—SUNNY FRONT ROOM, KITCHEN, private home, $12. 523 W. EIGHTH. 17

TO LET—NICELY FURNISHED ROOMS; one housekeeping suite. 625 S. FIGUEROA. 17

TO LET—NEATLY FURNISHED ROOM, sunny; bath and phone. 833 S. HILL. 17

TO LET—NICELY FURNISHED ROOMS, 418 W. 27TH ST. Take Grand-ave. car. 17

TO LET — IN BEAUTIFUL HOME, LARGE rooms, lovely grounds. 871 S. FIGUEROA. 18

TO LET—GOOD FURNISHED ROOM IN rear for care lawn. 1348 FLOWER. 17

TO LET — NICELY FURNISHED FRONT room. 447 TEMPLE ST. 17

TO LET—4-ROOM MODERN FLAT, 760 TOWNE AVE. 17

TO LET—FURNISHED HOUSEKEEPING rooms; also for men. 504 MAPLE AVE. 17

TO LET—NICELY FURNISHED ROOMS, NO car fare. 338 CLAY ST. 17

TO LET — CHOICE SUNNY ROOMS. 819 GRAND AVE. 17

TO LET—NICE AIRY OUTSIDE ROOMS, reasonable. 526½ S. SPRING ST. 20

TO LET—FURNISHED ROOM IN PRIVATE family. 217 E. 12TH ST., second floor. 17

TO LET—ROOMS FOR 65c TO $1.25 PER week. 1207 W. 11TH ST. 17

TO LET—
Furnished Rooms.

TO LET— AT 1019 S. HILL ST.

One large double room, on first floor, with private bath and separate entrance.

One large room, suitable for two persons, on second floor.

One suite of two rooms and bath on second floor.

Two single rooms on second floor.

In private residence, splendidly located and within walking distance. The rooms are handsomely furnished, and are most desirable in every way, and prices reasonabe. Home 'phone 6112. 18

TO LET— —THE RANGELEY— Two and three-room furnished modern apartments, each having complete bathrooms, patent housekeeping furniture, electricity, steam heat and hot water with each suite; now ready for occupancy. 732 W. THIRD ST. 22

TO LET—NO NEED OF COMPLAINING OF high rents, when for $10 you can rent new modern 3-room flats, gas range, bath, heater, at 1020 Colton st., close in.; $16, 5-room, new, modern flat, 1017 Diamond st.; $18 to $30, furnished complete, 3 rooms, 334 S. Figueroa, also 204 N. Fremont, close in. Go and see. 21

TO LET— THE ST. REGIS, 237 S. Flower st. Newly furnished front and side rooms; reasonable. 20

TO LET—"THE LEOTI"—VERY DESIRABLE housekeeping apartments, single or en suite. Rooms all large; wide halls; new house. Walking distance of town. Everything first-class. Rates moderate. 514 S. FIGUEROA. Telephone Home 5736. 19

TO LET— THE ROWAN. Furnished housekeeping apartments and single rooms, new house, new furniture; summer rates. 123 S. BUNKER HILL AVE. 19

TO LET — FOR $16 YOU CAN GET FURnished complete, 3 rooms, housekeeping; bath, gas range, hot water, telephone; new; close in. 334 S. FIGUEROA. Also 204 N. FREMONT. $10, unfurnished.

TO LET — 2 VERY DESIRABLE FRONT rooms in beautiful Westlake home; private family; middle aged or business gentleman preferred; first-class board can be obtained next door. 697 WESTLAKE AVE. 18

TO LET — LARGE, SUNNY HOUSEKEEPing rooms; cheap summer rates; use of bath and telephone; all outside rooms. 1043 S. HILL ST. 18

TO LET—BEAUTIFUL, LARGE, SUNNY front room, with excellent board for one or two, reasonable, piano, all conveniences. 1802 TOBERMAN ST., phone 21082. 19

TO LET—FURNISHED ROOMS, HOUSEkeeping and bedrooms, running water in every room; prices very reasonable and kind treatment. PHONE 1948. 747½ Central ave. 17

TO LET—$1.50 TO $3, SPACIOUS OUTSIDE rooms, new, pleasant quarters, some desirable for two gentlemen; block above Courthouse. 356 BUENA VISTA, off Temple. 17

TO LET—NICELY FURNISHED 2 AND 3 room suites, for housekeeping, everything nice and clean, cheap rent, close in. 724 CROCKER ST. 19

TO LET — THE RUSHBY, NEW, GRAND furnished apartments for light housekeeping; also single rooms. 318 W. PICO ST. 'Phone Main 5966.

TO LET—THE NIAGARA, FURNISHED rooms, single or en suite; all new furniture; just opened; light housekeeping; $2.50 and up. 827½ S. Spring st. 20

TO LET—NICELY FURNISHED OUTSIDE rooms from $1 up, with privilege of light housekeeping. 361 BUENA VISTA ST., just north of Courthouse. 17

TO LET—3 NEWLY FURNISHED HOUSEkeeping rooms in a new modern flat, private porch and phone; Westlake district. 1106 W. EIGHTH ST. 18

TO LET—ST. DENISE, SIXTH AND FLOWer; new, clean, sunny rooms, $12 up; running hot and cold water; also one housekeeping suite. 19

TO LET — RESPECTABLE COUPLE CAN find a nicely furnished room with or without board; all home comforts. Call 1360 S. HOPE, upstairs.

TO LET—MOUNT VIEW, NICELY FURnished, 3-room suites for housekeeping; single rooms for gentlemen, $4 up. 453 S. HOPE. 19

TO LET—ELDEN HOTEL, 552 S. BROADway, next to Broadway Theater, rooms, 50c, 75c and $1 per day; weekly and monthly rates. 20

TO LET—2 FURNISHED ROOMS; PRIVATE family; fine neighborhood; everything first-class; rent $9 and $11. 'PHONE HOME 23539. 19

TO LET—BEAUTIFUL FRONT ROOM ADjoining porch, with private family, for young lady or gentleman, $8. 549 S. HOPE. 16

TO LET—TENT SPACE, GOOD SURROUNDings, close in on the hill; also nicely furnished rooms in large house. 121 N. HILL ST. 17

TO LET—THE NARRAGANSETT, FURnished rooms, single or en suite; private baths, $2.50 and up. 423 S. Broadway. 18

TO LET—FURNISHED ROOMS, HOTEL LEROY, 424 S. Hill st. Thoroughly renovated and newly furnished throughout. 18

TO LET—TWO HOUSEKEEPING ROOMS with privilege of washing, gas and bath; also one single room. 1021 S. WALL ST. 17

TO LET — NICELY FURNISHED FRONT rooms, porcelain bath; instantaneous heater. 1026 S. OLIVE, Home 'phone 2813. 17

TO LET—FURNISHED FRONT ROOMS, private family, rates reasonable, no children. 426 S. OLIVE ST. 17

TO LET—TWO LARGE, AIRY ROOMS IN Westlake district; cheap. 762 HARTFORD AVE., between 7th and 8th. 17

TO LET—FURNISHED ROOMS, CENTER OF town, $1.50 per week and up; 25c and 50c per night. 311 W. THIRD ST. 19

TO LET—2 FURNISHED, SUNNY HOUSEkeeping roms in cottage, cheap. Walking distance. 250 S. FREMONT. 16

TO LET — NEWLY FURNISHED SUNNY room with porcelain bath, hot water, $8 per month. 626 S. HOPE. 17

TO LET—2 FURNISHED ROOMS FOR light housekeeping, gas, bath, toilet, $13. 1105 CLANTON ST. 18

TO LET—HOUSEKEEPING ROOMS, FURnished, $8 and $14 month. 602½ S. FIGUEROA ST. 20

TO LET — FOR $8 MONTHLY YOU CAN rent nice room furnished, new, elegant. 204 N. FREMONT. 31

TO LET—AT HOTEL MUNN, 5TH AND Olive, summer rates now on, everything new and modern. 17

TO LET — FURNISHED ROOMS FOR housekeeping; new house. Westlake district. 1022 GRATTAN. 22

TO LET—FURNISHED FRONT ROOM, 812 11TH ST., between Figueroa and Georgia, $7 per month. 18

TO LET — ON THE HILL, 345 S. HOPE, new management, furnished housekeeping apartments. 16

TO LET—FURNISHED ROOM, BEDROOM, kitchen, ground floor, $12 monthly. 413 CENTRAL AVE. 18

TO LET—NICE SUNNY FRONT ROOMS for light housekeeping. 115 S. BUNKER HILL AVE. 16

TO LET — FURNISHED OR UNFURNISHed rooms for housekeeping. 1120 E. 12TH ST. 17

TO LET — FURNISHED ROOMS FOR GENtlemen; strictly first-class. 328½ N. MAIN. 16

TO LET—HALF OF DOUBLE COTTAGE; look at this, almost given away. 2121 TRINITY ST. 17

TO LET—$1.50; FRONT ROOM, PORCELAIN bath, near business center. 308 S. FIGUEROA. 17

TO LET—LADY ALONE IN LOVELY MODern flat, 4 rooms, for housekeeping. 1029 S. HOPE. 16

TO LET—3 FURNISHED HOUSEKEEPING rooms to adults in cottage. 1027 FLOWER. 20

TO LET — FURNISHED HOUSEKEEPING suite. 212 N. FREMONT. 'Phone Black 116. 17

TO LET—FURNISHED APARTMENTS AND rooms at reasonable rates. 321 S. GRAND. 19

TO LET — 3 FURNISHED ROOMS FOR light housekeeping. 3506 CENTRAL AVE. 16

TO LET — FURNISHED ROOMS, LIGHT housekeeping if desired. 742 W. 7TH ST. 17

TO LET—NICELY FURNISHED ROOMS sun all day, $7. 626 S. GRAND AVE. 17

TO LET—
Unfurnished Rooms.

TO LET—FOUR UNFURNISHED HOUSEkeeping rooms, $10; adults; one block from car. 3308 MANITOU AVE. 17

TO LET—2 LARGE, SUNNY, UNFURNISHed housekeeping rooms in cottage, $8 per month. 1330 S. OLIVE. 17

TO LET—SUNNY, UNFURNISHED ROOMS with running water. 618 W. SIXTH ST. 'Phone 5615. 17

TO LET—4 ROOMS CLOSE IN, HOT AND cold water and gas. Apply 428 N. GRAND AVE. Miss Knap. or phone Black 2516.

TO LET—3 NICE LARGE UNFURNISHED rooms, first floor. 305 N. BEAUDRY AVE. $10. 17

TO LET—UNFURNISHED FRONT ROOM, first floor, newly papered. 634 S. FIGUEROA. 17

TO LET—
Furnished or Unfurnished.

TO LET—FURNISHED AND UNFURNISHED rooms for light housekeeping. 750 WALL ST. 17

TO LET—
Flats.

TO LET— MODERN FLATS—WATER FREE.

$10—3 rooms, 1020 W. Colton.
$10—3 rooms, 204 N. Fremont.
$12—3 rooms, 212 N. Fremont.
$12—3 rooms, 334 S. Figueroa.
$12—3 rooms, 336 S. Figueroa.
$12—4 rooms, 219 N. Figueroa.
$16—3 rooms, 219 N. Figueroa.
$16—5 rooms, 1018 W. First.
$16—3 rooms, 334 S. Figueroa, furnished.
$18—3 rooms, 204 N. Fremont, furnished.
$20—6 rooms, 330 S. Figueroa.
$18—3 rooms, 218 N. Fremont, furnished.

20 T. WIESENDANGER, 221 Laughlin Bldg.

TO LET—ELEGANT 5-ROOM FLATS, "SUNSHINE TERRACE," only $31, water free. Call 1211 W. SEVENTH. 'Phone 1408.

Also 4-room flat, $30, 1346 S. Hope; 5-room flat, $22.50, 1346½ S. Hope; two 3-room flats, 423 San Pedro, $12 each. OWNER, 343 Douglas. 'Phones 351.

TO LET — FLAT; UP-TO-DATE 5-ROOM lower, south and east front flat; gas range; hot and cold water; arranged for 2 suites; electric light; only 5 minutes' walk from Broadway. At 229 S. FLOWER ST. 'Phone 2052 Home. Rent reasonable. A. Raymer, owner. 17

TO LET—FOR $16 YOU CAN RENT THREE rooms, housekeeping, furnished complete, new, elegant, gas range, hot water, bath, telephone, janitor. 334 S. FIGUEROA. Also 204 N. FREMONT.

TO LET—UPPER AND LOWER UNFURnished 6-room flats, 1055 and 1057 S. Hope. Instantaneous and gas heaters; immediate possession, $35 per month, water free. 'PHONE 24259. OWNER. 17

TO LET—FOR $10 YOU CAN RENT THREE rooms, housekeeping, gas range, telephone, bath, hot water, in elegant new building. 334 S. FIGUEROA; 204 N. FREMONT; 1020 COLTON; 712 CERES AVE.

TO LET—4 ROOMS AND BATH, UNFURnished, in elegant building, has every modern improvement, carpeted halls, janitor service, very sunny, rent only $30; no small children. 208 S. FIGUEROA. 17

TO LET—FOR $10 MONTHLY YOU CAN rent new, nice apartment, 3 rooms, housekeeping, gas range, bath, in elegant new building. 712 CERES AVE. Also 1020 COLTON ST. Also 204 N. FREMONT AVE. 30

TO LET—COTTAGE FLAT OF 4 UNFURnished rooms, modern, first-class condition; walking distance; $16, including water. PHONE MAIN 3631. 17

TO LET—NEW, MODERN, SUNNY CORNER five-room flat, elegant location, close in; take W. Seventh-st. car; adults only. 634 LUCAS AVE. Tel. 9073.

TO LET—4-ROOM MODERN FLAT, CLOSE in, 428 E. 3d st., $20 per month. BOWEN & CHAMBERLIN, 440 Douglas Building.

TO LET—LOWER 4-ROOM FLAT, STRICTLY modern, gas, electricity, instantaneous heater, near Figueroa st. 1122 TRENTON. Both 'Phones 724.

TO LET—A VERY PLEASANT SINGLE bedroom, clean, sunny, with use of bath and 'phone; rent $6 per month. 909 TEMPLE ST. 17

TO LET—TWO 5-ROOM LOWER FLATS, modern, instantaneous heaters. 1821-1823 S. Flower. Rent $21. Key at 1829 S. FLOWER. Tel. White 6271. 17

TO LET—2 UNFURNISHED MODERN FLATS $15 and $17 per month, water paid; 232 and 324 WINSTON ST. Inquire at 222½, or 'phone Home 23789.

TO LET—NEW, MODERN, 4-ROOM FLAT, lower floor, tinted walls, gas and electric lights, 802 San Julian st. TEL. 22374. 17

TO LET—NEW SUNNY CORNER 6-ROOM flat, polished floors tinted walls, close in, cheap. Inquire 745 S. FIGUEROA. 18

TO LET—$21; 5-ROOM NEW SUNNY MODern corner flat; very desirable; adults. 1000 W. 20TH. Tel. West 3020. 17

TO LET — $8; 2 ROOMS, HOUSEKEEPING; gas range, bath, telephone, hot water; close in. 204 N. FREMONT AVE.

TO LET—IN BEAUTIFUL SUNNY SIDE, elegant flat, all modern improvements. Apply 871 S. FIGUEROA. 22

TO LET — NEW AND MODERN 5-ROOM flat, lower floor, $21. 224 N. HOPE. Phone Home 21818. 18

TO LET—$10; 3 ROOMS, HOUSEKEEPING, new, fine, sunny, close in. 1020 COLTON ST. 30

TO LET — TWO FLATS OF 6 UNFURnished rooms. 1328 W. 25TH. 17

TO LET—$15 PER MONTH, 3-ROOM FLAT, 127 S. BUNKER HILL AVE. 17

TO LET—4-ROOM MODERN FLATS, $10 MO. 3201 CENTRAL. Phone 24086. 17

TO LET—MODERN 5-ROOM FLAT. 542½ WALL ST. 17

TO LET—A MODERN 3-ROOM FLAT. 235 S. FIGUEROA ST. 17

TO LET—
Furnished Flats.

TO LET— SUMMER RATES AT THE GIBSON. ELEGANTLY FURNISHED, MODERN APARTMENTS. 635 WEST 4TH ST. GO DIRECT TO HOUSE OR CALL AT REAL ESTATE OFFICE OF J. R. KEEL & CO., 306 MASON BLDG., 4TH AND BROADWAY. 18

TO LET— THE ST. REGIS APARTMENTS, 237 S. Flower st. Newly furnished 2 and 3-room housekeeping suites. Reasonable. 20

TO LET—FOR $16 YOU CAN RENT FURnished complete, 3 rooms, housekeeping bath, gas range, hot water, telephone, new, close in. 334 S. FIGUEROA. Also 204 N. FREMONT, $10, unfurnished.

TO LET—MARYLAND APARTMENTS, 506 S. Grand. 2 and 3-room apartments, with bath; also single rooms; new brick building; new furniture; centrally located. Modern. 20

TO LET—A 6-ROOM FLAT, AND FURNIture for sale; parties going away; a fine location for roomers or boarders. Call Monday forenoon. 1222 GEORGIA ST. 17

TO LET—2 AND 3-ROOM FURNISHED flats, everything new, close in, 124 S. Fremont, take 2nd st. car or walk through 3rd st. tunnel. PHONE 3724. 23

TO LET—ARTISTIC MISSION FLATS; 4, 5 or 6 rooms; "just what you want," furnished or unfurnished. Apply on premises, 114½ W. 29TH ST.

TO LET — THE TOURAINE, 447 S. HOPE st., furnished suite of 2 living rooms, 2 bedrooms, dining-room, buffet kitchen, close in, yet out city's noise.

TO LET—3 ROOMS AND PANTRY, COMpletely furnished for housekeeping; use of bath and 'phone; electric lights and gas. 831 W. NINTH. 19

TO LET — ELEGANTLY FURNISHED 3 and 4-room sunny housekeeping apartments; close in; summer rates. 516 S. Figueroa. ST. DUNSTAN. 20

TO LET—COMPLETELY FURNISHED UPper flat, 7 rooms, adults only. Call from 1 o'clock till 5. 1349 W. EIGHTH ST. 18

TO LET—5 ROOMS, NEW, AT 1113½ SAN Pedro st., rent $25. W. H. OBEAR, 401 O. T. Johnson Bldg., 356 S. Broadway.

TO LET—FURNISHED ROOMS FOR LIGHT housekeeping; fine location; walking distance. 831 S. HOPE. 17

TO LET—UPPER FLAT, 7 ROOMS, BEAUtifully furnished; no children; $60 per month. 1023 W. SEVENTH. 18

TO LET—FURNISHED HOUSEKEEPING suite, two front rooms, private kitchen. 1000 S. HOPE. 17

TO LET—LOWER FLAT, FURNISHED, 3 rooms. 1326 SANTEE ST. Also barn. 17

TO LET—
Rooms and Board.

TO LET— SOUTHERN FAMILY HOTEL. Newly furnished rooms, first-class board; special rates to couples. 693 WESTLAKE AVE. Near Seventh. Also table board.

TO LET — BRIGHT, SUNNY FRONT ROOM, southeast exposure, very desirable; Westlake district; home cooking; private family; middle-aged gentleman preferred. 743 S. UNION AVE., 'phone Main 5308. 23

TO LET—HOTEL LIVINGSTON, 635 SOUTH Hill st., near Central Park; nicely furnished large sunny rooms, with or without board; nice, comfortable family home; rates very reasonable. 17

TO LET — FIRST-CLASS BOARD, STRICTly home cooking, breakfast and dinners only served; few newly furnished rooms, 2 blocks from Angels Flight, 305 S. BUNKER HILL AVE. 17

TO LET — BEAUTIFUL ROOMS, FIRST-class board, large grounds, reasonable rates, at GARVANZA VILLA, S. Main-st. cars for Garvanza or Pasadena via Garvanza direct. 20

TO LET—ROOM AND BOARD, $4.50 PER week. 215 N. HOPE. Main 5073. 17

TO LET—PLEASANT, FURNISHED ROOMS with good table board in very select neighborhood; summer rates. 1211 INGRAHAM ST. 17

TO LET—ROOMS AND BOARD, PLEASant front rooms; furnace heat, good locality; call or address 1023 S. BONNIE BRAE. 19

TO LET — AN IDEAL PLACE ON THE hill for the accommodation of the sick; prices reasonable. 'PHONE 1276, Main 2155. 18

TO LET—PLEASANT ROOMS AND BOARD, $5; quiet place. 1221 S. OLIVE. 17

TO LET—LARGE SUNNY ROOM WITH board. 141 W. 18TH ST. 17

TO LET—
Rooms and Board.

TO LET— THE MARION, 935 S. HILL ST. A NEW FAMILY HOTEL, WITHIN WALKING DISTANCE OF CENTER OF CITY AND CONVENIENT TO ALL POINTS OF INTEREST. FINEST HOME TABLE. REASONABLE RATES.

TO LET—
Houses.

TO LET— NEW 2-STORY 6-ROOM HOUSE, STRICTLY MODERN; NEVER BEEN OCCUPIED. NO. 2150 SANTEE; RENT $[illegible]. MODERN 6-ROOM COTTAGE, [illegible] EIGTH ST.; RENT $[illegible].

6-ROOM, MODERN, COMPLETELY FURNISHED, 1345 STAR ST.; RENT $[illegible].

5-ROOM COTTAGE, BATH, [illegible] UTAH ST.; RENT $15 PER MONTH [illegible] TENANT PAYS WATER.

HOME 2410. R. E. IBBETSON & CO., 216 TRUST BLDG.

TO LET—HOUSES, FLATS, APARTMENTS, FURNISHED AND UNFURNISHED. COME DIRECT TO A RENTAL FIRM, GET LOCATED WITH LEAST TROUBLE AND DELAY. CHOICE LIST OF HOUSES ALSO FOR SALE. LISTS AND INFORMATION FREE. WRIGHT & CALLENDER, MANAGERS OF RENTAL PROPERTY, 322 SOUTH HILL ST. (WRIGHT & CALLENDER BLDG.)

TO LET — ELEGANT 4-ROOM COTTAGE, rent $12.50; water paid. [illegible] AVE.

TO LET— 5-room modern cottage, [illegible] per month. SCHERER, [illegible]

TO LET — A SIX-ROOM [illegible] Bellevue ave. Inquire 417 [illegible]

TO LET— 2-story, 10-room residence, [illegible] first-class condition, lot [illegible] fine lawn, plenty of fruit trees, [illegible] finest and highest locations in the city; [illegible] view of mountains and ocean; [illegible] block from Angeleno Heights [illegible] per month. Will put in [illegible] through house. ERKENBRECHER SYNDICATE (L.A.R.B.) Members L. A. Realty Board, 204 Braly Bldg., 4th and Spring sts.

TO LET—NEW COTTAGE, CONTAINING [illegible] large rooms and bath; [illegible] and electricity; cement sidewalks, [illegible] house; all improvements; good yard; [illegible] school, church and stores; [illegible] borhood; only ten minutes' ride to [illegible] and Spring sts. Rent reduced [illegible] able family. 1406 E. 18TH ST., [illegible] from Central ave.

TO LET—6-ROOM MODERN [illegible] EVERY CONVENIENCE; NEVER BEEN OCCUPIED. 2 MINUTES FROM BROADWAY. ONLY $20 PER MONTH. CHEAPEST RENT IN THE CITY. F. H. REDPATH, 213 W. FIFTH ST. 569. CALL BETWEEN 2 AND 4 P.M.

TO LET— $20 each; 921-925 West Jefferson [illegible] ern, 5-room cottages in elegant [illegible] $15—Modern 5-room flat, over [illegible] ave. BOWEN & CHAMBERLIN, 440 Douglas Bldg. 18

TO LET—A 3-ROOM HOUSE [illegible] Heights, near end of First-st. car [illegible] per month, with water. Call at [illegible] STORE at end of First-st. car line [illegible] for MRS. VAN BERKLEB'S [illegible]

TO LET—AFTER APRIL 20, TWO-STORY [illegible] thoroughly modern house, seven large [illegible] and reception hall; four big bedrooms [illegible] lease; Westlake district. 817 PARK VIEW ST.

TO LET—MODERN 5-ROOM [illegible] with or without carpets. [illegible] Room 14, 211 W. FIRST ST. [illegible] 3027.

TO LET—$30; TWO-STORY, [illegible] modern house, new, bath, two [illegible] decorated walls, etc. Call [illegible] GELES ST. Phone 21617.

TO LET—GOOD MODERN 6-ROOM [illegible] tage with barn and cellar, [illegible] Central ave., between 14th and [illegible] NEWTON ST.

TO LET—7 ROOMS, 2-STORY [illegible] proof houses in brick. [illegible] of 11th and Towne ave. Everything [illegible] rent $25; no children.

TO LET—MODERN SIX-ROOM [illegible] also two unfurnished rooms [illegible] rooms for housekeeping. [illegible]

TO LET—4 ROOMS, 770 SAN [illegible] 5 rooms and barn, 622 N. HILL. [illegible] MAY REALTY CO., 119 S. [illegible]

TO LET—MODERN 6-ROOM [illegible] Court Circle, close in, fine [illegible] Call at 116 E. Second, J. J. [illegible]

TO LET—SIX-ROOM HOUSE, [illegible] st., $18 per month, water paid. [illegible] LEN & SON, 216 Douglas Bldg.

TO LET—5-ROOM COTTAGE [illegible] Sixth st., in heart of city; [illegible] water. HOME PHONE 2[illegible]

TO LET—A MODERN 6-ROOM [illegible] Albany st.; $22 per month. [illegible] PHONE JAMES 7[illegible] HOME [illegible]

TO LET—FIVE-ROOM COTTAGE, [illegible] ture for sale; also chicken [illegible] BUNKER HILL.

TO LET—FOUR-ROOM HOUSE [illegible] bath, newly papered. [illegible]

TO LET—1715 NEW ENGLAND [illegible] house, good location. [illegible] Johnson Bldg.

TO LET—$18, 5-ROOM COTTAGE, [illegible] tric lights, gas, bath. 344 AVE [illegible]

TO LET—UNFURNISHED HOUSE, [illegible] rooms, bath, gas, modern; [illegible] CROCKER.

TO LET—HOUSE 6 ROOMS AND [illegible] 771 CROCKER ST. Price $[illegible]

TO LET — 4-ROOM COTTAGE, [illegible] neighborhood, $13. 1023 OAK [illegible]

TO LET—$25, NEW MODERN [illegible] tage, very convenient. 1[illegible] W. [illegible]

TO LET—8-ROOM, PARTLY FURNISHED house. 519 SANTA FE AVE. [illegible]

TO LET—5-ROOM COTTAGE, BATH, [illegible] and stable, $18 per month. [illegible] ST.

TO LET—COTTAGE, ONE-HALF [illegible] north of Westlake Park. [illegible]

TO LET—LARGE 6-ROOM [illegible] tage on Santee st. Inquire [illegible]

TO LET—10-ROOM HOUSE [illegible] st., $35. Inquire 512 S. SPRING.

TO LET—5-ROOM COTTAGE, [illegible] high location. Inquire at [illegible]

TO LET—COTTAGE, ONE-HALF [illegible] north of Westlake Park. [illegible]

TO LET—5-ROOM RAISED COTTAGE, [illegible] walking distance. 751 MERCHANT [illegible]

TO LET—MODERN 5-ROOM COTTAGE, [illegible] quire 1424 MAPLE AVE.

TO LET—3-ROOM COTTAGE, [illegible] dress 1306½ CHERRY ST.

TO LET — NEW COTTAGE, [illegible] SANTEE ST., $12.

TO LET—UNFURNISHED COTTAGE, [illegible] rooms. 209 N. HOPE ST.

TO LET—4-ROOM HOUSE, BATH, [illegible] 1150½ CENTRAL AVE.

TO LET—TWO FIVE-ROOM [illegible] partly furnished, cheap. [illegible]

TO LET—6-ROOM HOUSE, [illegible] and GRIFFITH AVE., city.

TO LET—4-ROOM COTTAGE AT [illegible] 24TH. For $20.

TO LET—9-ROOM HOUSE WITH [illegible] 2424 S. HOPE.

TO LET—6-ROOM HOUSE, [illegible] SON ST.

TO LET—4-ROOM COTTAGE, [illegible] W. 27TH.

TO LET—5-ROOM COTTAGE AT [illegible]

TO LET—HOUSE OF 5 ROOMS [illegible]

TO LET—
Furnished Rooms.

TO LET— $28.50—Cozy, well furnished [illegible] rooms and bath, gas stove, etc. [illegible] LINA ST., near Pico st. Rent [illegible] water.

TO LET—FURNISHED HOUSE, [illegible] bath, pantries, etc., piano, [illegible] heater at bath, first class [illegible] Key at 1121 INGRAHAM ST. [illegible] 142, WM. BOSBYSHELL, [illegible] st.

TO LET—AT 415 W. 22D ST. [illegible] cottage with 4 rooms and [illegible] completely furnished. Key [illegible]

TO LET—A WELL-FURNISHED [illegible] 7 rooms, bath, electric lights, [illegible] or part; good location. [illegible]

TO LET — A NEWLY AND COMPLETELY furnished one-story cottage, [illegible] Key at 417 W. 22D ST.

TO LET—FURNISHED COTTAGE, [illegible] 1442 San Pedro. $18. Apply [illegible]

TO LET—7-ROOM COTTAGE, [illegible] furnished. Call for key at [illegible]

TO LET—$5 MONTH. [illegible] rooms, furnished, rear [illegible]

TO LET—FURNISHED [illegible] adults; references. [illegible]

TO LET—A 5-ROOM [illegible] tage. 943 E. 22D.

MONDAY, APRIL 17, 1905.

Classified Liners.

TO LET—
Furnished Houses.

TO LET — A BEAUTIFUL FURNISHED house of 17 rooms, on an elegant corner, within walking distance; this is a paying proposition as a boarding-house; the furniture is for sale at a sacrifice as owner is leaving town, or will rent furnished for $125 per month on a lease. See us today. REALTY TRUST CO., 128 S. Broadway. 'Phones Main 666. Prive Ex. 666. 17

TO LET — A NEW, WELL FURNISHED house of 8 rooms in a most desirable neighborhood, southwest; modern improvements; lawn, flowers and shrubbery; everything sweet, clean and in order. F. W. FLINT, JR., 305 O. T. Johnson Bldg.

TO LET—FOR 3 OR 4 MONTHS, 9-ROOM house, furnished, in Westlake district, to small family; no children; desirable tenant more of an object than rent. Address L, box 8, TIMES OFFICE. 18

TO LET—GROUND FLOOR OF RESIdence, furnished complete; gas range, electricity, mantle and grate, bath privileges, phone; $25. 408 E. 16TH. Maple-ave. car. Phone 24359.

TO LET — $25; FURNISHED COTTAGE, suitable for 2 persons only; no children; gas stove, porcelain bath, etc., corner of Burlington and 11th. Inquire 1053 BURLINGTON AVE. 17

TO LET—7-ROOM BUNGALOW, COMPLETEly furnished, in most desirable part of Hollywood; fine lawn, flowers and tennis court; near car line. Apply MISS WINSTANLEY, Selma ave., opposite Eulalia, Hollywood. 19

TO LET — NEW 5-ROOM FURNISHED house, every convenience, piano, adults only; low rent to right party. 1339 VALENCIA ST. Telephone West 2881. 21

TO LET—NICELY FURNISHED, 5 ROOMS, everything complete for housekeeping, piano, gas range and grate, instantaneous heater, no small children. 1308 S. HILL.

TO LET—COMPLETELY FURNISHED 2-story 8-room modern house, all conveniences, W. Adams st., to responsible party. Inquire 206 W. SECOND ST. 18

TO LET—VERY NICELY FURNISHED 9-room modern house. Best residence district. Every convenience. $80. HOME PHONE 2215. 17

TO LET—FURNISHED. A nice 5-room home in the southwest, completely furnished, all modern conveniences; large lot with lawn, fruits and flowers, between two car lines; will rent to small family for 6 or 7 months at reduced rates. [illegible] WHITE & CO., Real Estate and Financial Agents, 416-417 Pacific-Electric Bldg., Members L. A. Realty Board. 19

TO LET—OAKLAND, GOOD LOCALITY, for six months, completely furnished ten-room house; all modern conveniences; fine yard, roses, carnations, plants; summer house, hammock, sand box, children's swing, teeter board. Would like tenant take owner's Chinese cook. Address C. J. WATERHOUSE, 29 Mountgomery st., San Francisco. 17

TO LET — A NEW HOUSE FOR 9 MONTHS, to an adult family, one of the finest houses in Hollywood and best located; house is furnished throughout with new furniture; as far as scenery and ground and location are concerned this place has no equal; for rent from May 1st. 17

TO LET—
Stores, Offices, Lodging-houses.

TO LET—305 S. SPRING ST. NOW IS THE time to get a good office over the new Metropolitan Bank, corner of Sixth and Spring sts., at a reasonable rent; being so near to the Huntington depot makes it an ideal location. I have a three years' lease on the building and can make you good terms. 28

TO LET— [illegible] hotel at 916-918 W. Sixth st. Half block west of Figueroa. New, never been occupied. Rent $250 per month. W. H. OBEAR, 401-2 O. T. Johnson Bldg., 356 S. Broadway.

TO LET—[illegible] NEW STORE, 1113 SAN Pedro st., with large lot in rear; rent $[illegible]. W. H. OBEAR, 401-402 O. T. Johnson Bldg., 356 S. Broadway.

TO LET—FIRST-CLASS STORE, SOUTH Spring, between First and Second; lease can be renewed after expiration; will sell fixtures if desired. Address J. R. T., [illegible]

TO LET—LARGE STORE, 16x64, TO ALLEY, [illegible] S. Seventh, corner Kohler. [illegible] WIESENDANGER, 221 Laughlin Bldg.

TO LET—UNFURNISHED ROOMING-HOUSE [illegible] rooms, rent $65; four years' lease; possession given on 20th. Apply 223½ [illegible]

TO LET—DESK ROOM IN OUR MAIN OFFICE. All conveniences; no real estate. AFTON-BLAKE-SHOEMAKE CO., 126 S. Broadway.

TO LET—ROOM 50x80, FOR WAREHOUSE or workshop, $15 per month. 851 Stephenson ave. Call 224 LAUGHLIN BLDG. Phone 3612.

TO LET — PARTITIONED-OFF DOUBLE store facing both 4th and Spring streets; best corner in Los Angeles. E. MEHESY, JR.

TO LET—LARGE BASEMENT, WELL lighted, next to alley; in business district. A. HEWITT, 314 West First.

TO LET — AT SAWTELLE, NEW STORE and living-rooms; fine location for furniture. Apply 524 S. HILL.

TO LET—OFFICE HOURS WITH WOMAN dentist, finest building in city. Address [illegible] TIMES OFFICE. 17

TO LET — OFFICE DESK SPACE FROM $5 [illegible] also basement. 117 S. BROADWAY. 17

TO LET—2 BRICK STORES, 2000 W. PICO. HOME BLDG CO., on premises. Home 23[illegible] West 1462.

TO LET—STOREROOMS WITH 3 LIVing rooms, cheap. 3201 CENTRAL. Phone [illegible]

TO LET—HALF STORE AT 258 S. BROADway. Apply to LA TOUCHE the Hatter, [illegible] Broadway.

TO LET—HOTEL OLIVE, 261 S. OLIVE ST., new sunny rooms, lease. PHONE 5706. 18

TO LET—500 S. MAIN ST., BARBER SHOP, or cigar stand.

TO LET—DESK ROOM, $6.50 PER MONTH. [illegible] LAUGHLIN BLDG. 17

TO LET—
Miscellaneous.

TO LET—BAKE OVEN WITH TWO LIVing rooms, $10 month. 2201 CENTRAL. 'Phone 24086. 17

TO LET—GOOD SEWING MACHINES, ALL makes; expert repairing. ARCADE CO., 626 Broadway. 'Phones Main 4617; Home 2864.

TO LET—GOOD STALLS FOR HORSE, [illegible] $2 per month. Apply at 912 SAN PEDRO ST. 16

TO LET—FINE UPRIGHT PIANO, $3 PER month, to careful party. 'Phone Main 4463. [illegible] W. SIXTH. 17

TO LET—
Farming Lands.

TO LET— WE HAVE 60 OR 120 ACRES TO RENT, [illegible] IN ALFALFA, PLENTY OF IRRIGATING WATER, GOOD HOUSE AND [illegible]; WILL FURNISH COWS; PARTY MUST HAVE $500 CASH; TEAMS, WAGON AND HARNESS; DIVIDE EQUALLY.

[illegible] ACRES, PLENTY OF WATER TO IRRIGATE; WILL FURNISH EVERYTHING EXCEPT TEAMS, WAGON AND HARNESS; PARTY MUST HAVE $300 AS CASH BOND. HOME 2410. R. E. IBBETSON & CO., 216 TRUST BLDG. 17

TO LET—
Beach Property.

TO LET—NEW STORE OR OFFICE ROOM Ocean Park, $25 monthly. Inquire I. E. [illegible]FIELD & CO., Ocean Park, or R. D. [illegible], 312 Tajo Bldg., Los Angeles. 23

TO LET — LEASE, ON JUNE 1ST, VERY [illegible] new storeroom, Ocean Front, Venice. BOX 124, Ocean Park, Cal. 29

FOR SALE—
Houses.

FOR SALE—ONLY $20 PER MONTH FOR A beautiful five-room cottage near Union and [illegible] price $2700. JONES & RYDER LAND CO., 239 W. Third st. 17

FOR SALE — MODERN 5-ROOM COTTAGE, [illegible]; tinted walls, cove and decorated [illegible] see OWNER, 1726 Dixon ave. Home 18

FOR SALE—MODERN 9-ROOM HOUSE ON [illegible] Blvd., near Adams st.; price $4000; [illegible] balance monthly. CHAS. S. MANN, [illegible] W. 4th st.

FOR SALE—LEAVING FOR TONOPAH; [illegible] sell my new modern cottage below cost; [illegible] at 339 COPP BLDG. 'Phone Main 2219. 18

FOR SALE—NEW SIX-ROOM MODERN [illegible] nice location near Vermont; $2650; [illegible] HIVELY & JONES, 702 S. Spring. 18

FOR SALE—FIVE-ROOM COTTAGE, PICO [illegible] $2250, worth $2500; terms. For this [illegible] see HIVELY & JONES, 702 S. Spring. 18

FOR SALE—CHEAP, 7-ROOM HOUSE AND [illegible] lot, W. 11th st. Apply 1531 W. 11TH 18

FOR SALE—$[illegible] BUYS MY MODERN [illegible] 282 S. BONNIE BRAE ST. 20

Classified Liners.

TO LET— Furnished Houses.

TO LET — A BEAUTIFUL FURNISHED home of 11 rooms, on an elegant corner, within walking distance; this is a paying proposition as a boarding-house; the furniture is for sale at a sacrifice as owner is leaving [illegible], or will rent furnished for $125 per month on a lease. [illegible] today.
REALTY TRUST CO., 129 S. Broadway.
Phones Main 666. Prive Ex. 666. 17

TO LET — A NEW, WELL FURNISHED home of 8 rooms in a most desirable neighborhood, southwest; modern improvements; [illegible], flowers and shrubbery; everything [illegible] clean and in order. F. W. FLINT, [illegible] O. T. Johnson Bldg.

TO LET—FOR 1 OR 4 MONTHS. 9-ROOM house, furnished, in Westlake district, to [illegible] family; no children; desirable tenant [illegible] of an object than rent. Address L., box [illegible], TIMES OFFICE. 18

TO LET—GROUND FLOOR OF RESIDENCE, furnished complete; gas range, electric [illegible], mantle and grate, bath privileges, [illegible] E. 16TH. Maple-ave. car. [illegible] 17

TO LET—$[illegible]; FURNISHED COTTAGE, suitable for 2 persons only; no children; gas stove, porcelain bath, etc., corner of Burlington and 11th. Inquire 1055 BURLINGTON AVE. 17

TO LET—5-ROOM BUNGALOW, COMPLETELY furnished, in most desirable part of Hollywood, fine lawn, flowers and tennis court; near [illegible]. Apply MISS WINSTANLEY, Selma [illegible] Eulalia, Hollywood. 19

TO LET — NEW 8-ROOM FURNISHED house, every convenience, piano, adults only; [illegible] to right party. 1230 VALENCIA ST. [illegible] West 201. 21

TO LET—NICELY FURNISHED, 5 ROOMS, everything complete for housekeeping, piano, [illegible] and grate, instantaneous heater, no [illegible] children. 1[illegible] S. HILL.

TO LET—COMPLETELY FURNISHED 2-story 8-room modern house, all conveniences, [illegible] W. Adams st., to responsible party. Inquire [illegible] W. SECOND ST. 18

TO LET—VERY NICELY FURNISHED 10-room modern house. Best residence district. Every convenience, $60. HOME [illegible] 17

TO LET—FURNISHED.

A [illegible] home in the southwest, completely furnished, all modern conveniences; [illegible] lot with lawn, fruits and flowers, between two car lines; will rent to small family for 6 or 7 months at reduced rates. S. J. WHITE & CO., Real Estate and Financial [illegible], 416-417 Pacific-Electric Bldg., Members L. A. Realty Board. 18

TO LET—OAKLAND, GOOD LOCALITY, for six months, completely furnished ten-room house; all modern conveniences; fine [illegible], carnations, plants; summer house, [illegible], children's swing, teeter [illegible]. Would like tenant take owner's Chinese [illegible]. Address C. J. WATERHOUSE, 29 [illegible] Montgomery st., San Francisco. 17

TO LET — A NEW HOUSE FOR 9 MONTHS, to an adult family, one of the finest houses [illegible] Hollywood and best located; house is furnished throughout with new furniture; as far as scenery and ground and location are concerned this place has no equal; for rent [illegible] 17

TO LET— Stores, Offices, Lodging-houses.

TO LET—[illegible] S. SPRING ST. NOW IS THE time to get a good office over the new [illegible] Bank, corner of Sixth and Spring, at a reasonable rent; being so near the Huntington depot makes it an [illegible]. I have a three years' lease [illegible] building and can make you good [illegible] 26

TO LET—[illegible] at 316-318 W. Sixth st. Half block of Figueroa. New, never been occupied, [illegible] $30 per month.
W. H. OBEAR, 401-2 O. T. Johnson Bldg., 2[illegible] S. Broadway.

TO LET—[illegible] NEW STORE, 1118 SAN [illegible], with large lot in rear; rent $25. [illegible] OBEAR, 401-402 O. T. Johnson Bldg. [illegible] Broadway.

TO LET—FIRST-CLASS STORE, SOUTH [illegible] between First and Second; lease [illegible] renewal after expiration; will sell [illegible] desired. Address J. R. T., 596 [illegible] 19

TO LET—LARGE STORE, 16x64 TO ALLEY, [illegible] Seventh, corner Kohler. [illegible] Figueroa. [illegible] WIESENDANGER, 221 Laughlin Bldg.

TO LET—FURNISHED ROOMING-HOUSE [illegible] rooms, rent $[illegible], four years' lease; [illegible] 8th. Apply 221½ E. [illegible] 19

TO LET—DESK ROOM IN OUR MAIN OFFICE; all conveniences; no real estate. AISLAKE-SHOEMAKE CO., 126 S. Broadway. 18

TO LET—ROOM [illegible], FOR WAREHOUSE [illegible] purposes, $25 per month. 831 Stephenson [illegible] Call 301 LAUGHLIN BLDG. Phone 3012. 18

TO LET — PARTITIONED-OFF DOUBLE [illegible] facing both 4th and Spring streets; [illegible] in Los Angeles. E. MEHESY, JR.

TO LET—LARGE BASEMENT, WELL [illegible] next to alley; in business district. [illegible] WITT, 214 West First.

TO LET — AT SAWTELLE, NEW STORE [illegible] living-rooms; fine location for furniture. Apply 324 S. HILL. 17

TO LET—OFFICE HOURS WITH WOMAN [illegible], finest building in city. Address [illegible], TIMES OFFICE. 17

TO LET — OFFICE DESK SPACE FROM $5 [illegible] basement, 117 S. BROADWAY. 17

TO LET—2 BRICK STORES, 2866 W. PICO. [illegible] BLDG CO., on premises. Home 22133 [illegible] West 162. 20

TO LET—STOREROOMS WITH 2 LIVING rooms, cheap. 2[illegible] CENTRAL. Phone [illegible] 17

TO LET—HALF STORE AT 2[illegible] S. BROADWAY. Apply to LA TOUCHE the Hatter, [illegible] Broadway.

TO LET—HOTEL OLIVE, 961 S. OLIVE ST., [illegible] rooms, lease. PHONE 5705. 18

TO LET—[illegible] S. MAIN ST., BARBER SHOP, [illegible] or cigar stand. 17

TO LET—DESK ROOM, $6.50 PER MONTH. [illegible] LAUGHLIN BLDG. 17

TO LET— Miscellaneous.

TO LET—BAKE OVEN WITH TWO LIVING rooms, $10 month. 3201 CENTRAL [illegible] 17

TO LET—GOOD SEWING MACHINES, ALL [illegible], expert repairing. ARCADE CO., 6[illegible] Broadway. 'Phones Main 4617; Home 2[illegible].

TO LET—GOOD STALLS FOR HORSE, [illegible] $[illegible] per month. Apply at 912 SAN [illegible] 16

TO LET—FINE UPRIGHT PIANO, $3 PER [illegible] to careful party. 'Phone Main 4463. [illegible] 17

TO LET— Farming Lands.

TO LET—

[illegible] HAVE 80 OR 120 ACRES TO RENT, [illegible] IN ALFALFA, PLENTY OF IRRIGATING WATER, GOOD HOUSE AND [illegible] WILL FURNISH COWS; PARTY [illegible] HAVE $[illegible] CASH; TEAMS, WAGON [illegible] HARNESS; DIVIDE EQUALLY.

[illegible] ACRES, PLENTY OF WATER TO IRRIGATE, WILL FURNISH EVERYTHING EXCEPT TEAMS, WAGON AND HARNESS; [illegible] MUST HAVE $[illegible] AS CASH BOND.

[illegible] R. E. IBBETSON & CO., 316 TRUST BLDG. 17

TO LET— Beach Property.

TO LET—NEW STORE OR OFFICE ROOM [illegible] Ocean Park, $35 monthly. Inquire I. E. [illegible] & CO., Ocean Park, or R. D. [illegible] 312 Tajo Bldg., Los Angeles. 23

TO LET — LEASE, ON JUNE 1ST, VERY [illegible] elegant new storeroom, Ocean Front, [illegible] BOX 124, Ocean Park, Cal. 20

FOR SALE— Houses.

FOR SALE—ONLY $20 PER MONTH FOR A [illegible] five-room cottage near Union and [illegible]; price $2[illegible]. JONES & RYDER LAND CO., 218 W. Third st. 17

FOR SALE — MODERN 5-ROOM COTTAGE, [illegible] tinted walls, cove and decorated [illegible] OWNER, 1[illegible] Dixon ave. Home [illegible] 18

FOR SALE—MODERN 5-ROOM HOUSE ON [illegible] near Adams st.; price $[illegible]; [illegible] balance monthly. CHAS. S. MANN.

FOR SALE—LEAVING FOR TONOPAH; [illegible] new modern cottage below cost; [illegible] BLDG. 'Phone Main 3216 18

FOR SALE—NEW SIX-ROOM MODERN [illegible] fine location near Vermont; $2850; HIVELY & JONES, 702 S. Spring. 18

FOR SALE—FIVE-ROOM COTTAGE, PICO [illegible] $[illegible], worth $2[illegible]; terms. For this [illegible] HIVELY & JONES, 702 S. Spring. 18

FOR SALE—CHEAP, 7-ROOM HOUSE AND [illegible] W. [illegible] st. Apply 1521 W. 11TH 18

FOR SALE—$[illegible] BUYS MY MODERN 5-[illegible] S. BONNIE BRAE ST. 20

FOR SALE— Houses.

FOR SALE—

DO YOU WANT A COTTAGE?

SNAPS. ON TERMS. SNAPS.

$300 CASH.
MODERN 5-ROOM COTTAGE, E. 32D ST., BARN, ETC. PRICE $2000.

$850 CASH.
4-ROOM COTTAGE, COMPTON AVENUE; BATH, ETC. PRICE $1550.

$1000 CASH.
WALNUT STREET, NEAR CENTRAL, 6 ROOMS, HALL, STRICTLY MODERN, $2250.

$1000 CASH.
5 ROOMS AND HALL, STRICTLY MODERN. A SNAP; PRICE $1800.

$1500 CASH.
$3100—2-STORY 6-ROOM MODERN; BRICK CELLAR, NEAR SAN PEDRO.

R. E. IBBETSON & CO.,
HOME 2410. 316 TRUST BLDG. 17

FOR SALE—BY

ERKENBRECHER SYNDICATE (LTD.)

WE HANDLE BARGAINS ONLY.

We have for sale at a bargain a close-in, modern, two-story residence, containing 10 rooms and bath. This property is located on Hill street, close to High School, and commands one of the finest views to be had in the city of Los Angeles. The house is heated by furnace, and is especially well adapted for a rooming-house, there being 5 fine rooms that can be utilized as bedrooms. House will easily bring an income of over $80 per month. Good reasons for selling at this low figure. Price only $5250.

ERKENBRECHER SYNDICATE (LTD.)
Members L. A. Realty Board,
204 Braly Bldg., 4th and Spring sts.

FOR SALE—

—$190—
Lot in South Hollywood, only $5 down, $5 per month, no interest, no taxes till paid. Water in; two blocks from car.

—$600—
$600 each for two lots worth $1000 each, in the center of Hollywood; elevation 500 feet; street work done; near car, and postoffice; must sell at once; $250 down.

—$875—
Buys a 4-room large California house; large porch; lot 48x138; city water; 44th and Normandie; $300 down, balance $15 per month.

—$1450—
For an all modern 4-room and reception hall, cottage, fine plumbing, lawn and shed, on Crocker st. near 44th st., $500 down, balance $15 per month.

SEE W. P. GRONEN,
Golden State Realty Co.,
18 421 S. Spring st.

FOR SALE—BY WESTON BUILDING COMPANY (owners.)
5-room cottage, 110 S. Pritchard st., $200 down, $20 per month.
5-room bungalow, 3600 Downey ave.; beam ceiling, artistic fixtures, bookcases, sideboard cabinet kitchen, modern plumbing. $500 down $25 per month.
6-room cottage, 3608 Downey ave., new and modern $200 down, $20 per month.
5-room cottage, 3612 Downey ave., complete in every respect; $250 down, $22.50 per month.
5-room bungalow, 143 S. Gates st., living-room with beam ceiling, craftsman finish, thoroughly modern and complete; $350 down, $25 per month.
5-room bungalow, 151 S. Gates st., similar to above, $350 down, $25 per month.
WESTON BUILDING COMPANY, 511 Braly Bldg.

FOR SALE — HOPKINS' REAL ESTATE specials. We offer this week for sale modern cottages of 4, 5 and 6 rooms at prices ranging from $1200, $1500, $1800, $200 and up, on easy terms; we have 4 cottages of 5 to 6 rooms each on very easy terms, $100 to $300 cash, balance monthly; a large list of vacant lots near Central ave. at the most reasonable prices to be found in the city, $25 or more cash, balance monthly. Also a neat grocery and fixtures, in good location; rent of store and 2 dwelling-rooms, $15; price $425, or will invoice. For rent—Neat modern 4-room flats, $12.50 per month; 5 neat furnished rooms, $20 per month. All in the thriving vicinity of 55th and Central ave. Call and see us. J. F. HOPKINS, 5502 Central ave.

FOR SALE—

AN OPPORTUNITY.

$3250—Near Main and 30th sts. Good 7-room house on part of lot, 48x150; bath, gas and electricity, and a neat little 2-room house in rear; the income from the front place is $25 per month; you could occupy or rent the rear place and take it easy; it's increasing in value; desirable neighborhood; 2 car lines.

CROAKE & M'CANN, 225 Douglas Bldg.
Home 'Phone 1812. Members L.A.R.B. 16

FOR SALE—

$500 Cash, bal. ($2250) on time.
5-room cottage with
bath and toilet;
Barn (very large;)
Lot 50x140, with 16-foot alley.
1227 W. 31st st., near Vermont avenue.
J. HENRY WOOD,
417 Byrne Bldg. Phone Home 5485.

FOR SALE—
W. ADAMS-ST. BUNGALOW, 8 ROOMS.
$5500. $1000 CASH.

A beautiful story and a half bungalow of eight rooms; very large living-room, with brick mantel and built-in bookcase; dining-room paneled and has brick mantel and built-in buffet; den off living-room; all floors of oak; upstairs has three bedrooms and five large closets; this house has a grand location and outlook, and is a high-class house, in a high-class neighborhood.

JONES & RYDER LAND CO.,
17 Ground floor. 218 W. Third st.

FOR SALE—

A BEAUTIFUL HOME. $6250.

Only One-half Block from Westlake Park.

A modern, high-class house, splendidly finished and decorated complete in all its appointments. Has two stories, seven rooms and cellar. Has large porch, lawn and shade trees. Was built by the owner for a home, but now unoccupied and photograph can be seen at our office.

JONES & RYDER LAND CO.,
17 Ground floor. 218 W. Third st.

FOR SALE—

SNAPS.
—$1050—
An elegant lot in the Chas. V. Hall tract, on La Salle st., near Adams; 50x145; must be sold before Tuesday; $1050.
—$15,000—
Four 7-room flats on S. Grand ave., lot 60x180; rents for $150; a good 10 per cent. investment and growing into money every day.
—$2100—
Elegant corner Main and 28th sts., a good buy; $2100.
SEE A. M. SHOOK, Sole Agent,
Golden State Realty Co.,
18 421 S. Spring st.

FOR SALE— No. 290.
ON VERMONT AVENUE.
Near 16th street.

A strictly modern 6-room cottage; splendid lot, large rooms, porcelain bath, cement cellar, combination fixtures, gas, electricity, plate glass windows; cove ceilings, oak mantel, large buffet; screen porch; two porcelain tubs. Price only $3900. This can be had on easy payments, $500 cash and small monthly installments.

R. A. BURTON REALTY CO.,
416-418 Laughlin Bldg.
19 Phones—Home 7657. Main 4714.

FOR SALE—SNAPS.
A nice 5-room cottage; lot 50x150; 15 minutes from center of town; $1650, $750 down, balance to suit.
—$2600—
A 7-room house and lot 66x130 on W. Jefferson st., near 3 car lines and school; $2600, $800 down, balance to suit.
—$700—
A nice 3-room house; lot 50x133 to alley; garden, chicken yard; flowing well; 15 minutes from center of city; $700.
SEE J. T. KENNEY, (Open Sunday.)
Golden State Realty Co.,
18 412 S. Spring st.

FOR SALE—
SEE CALIFORNIA BUILDING CO.
We can show you the best line of designs in the city; everything from a 5-room bungalow or cottage to the largest of department houses.
See our plans for a two-story house, all complete, $2000. No charge for plans and specifications.
CALIFORNIA BUILDING CO.,
433 Mason Bldg.,
Corner Fourth and Broadway.
Entrance on Fourth st.
Phones Main 3395, Home 6636. 19

FOR SALE—
NEAR COUNTRY CLUB.
BUNGALOW. 6 ROOMS.

But one block from car line, well located and with a magnificent view; has just been completed and contains every modern convenience; hardwood floors, brick mantel, brick pillars on front porch, fine lawn, handsome fixtures, fenced, etc.; price $3450, easy terms.

JONES & RYDER LAND CO.,
17 Ground floor. 218 W. Third st.

FOR SALE — NEW, PRETTY ARTISTIC 5-room, bath, 50th st., near Main. Take Maple ave., car to 50th, one block west, painted yellow, open today. 17

FOR SALE— Houses.

FOR SALE—
FIVE-ROOM COTTAGE. CLOSE IN.
NEAR UNION AVE. AND 21ST ST.
$2700. $500 DOWN.

This cottage is well-located on a quiet street, yet convenient to three car lines; has five rooms, driveway at side, and small barn in rear; has lawn and flowers; all conveniences, and will be sold on very easy terms.

JONES & RYDER LAND CO.,
17 Ground floor. 218 W. Third st.

FOR SALE— No. 295.
ON HARVARD HEIGHTS.
$3500.

Two story, 6 rooms, large lot, only one-half block from Pico street, a modern house, complete in all details. Flemish oak finish, oak floors, porcelain bath, heater, located in an excellent neighborhood, $300 cash, easy terms.

R. A. BURTON REALTY CO.,
416-418 Laughlin Bldg.
22 Phones—Home 7657. Main 4714.

FOR SALE— No. 260.
W. 12TH ST. FRONTING WESTLAKE AVENUE.
$5250.

Lovely, cheerful home, 8 rooms, with beautiful garden, front and rear, on large lot; making rear room and premises more pleasant; modern and elegantly finished; wide porch, covering entire front.

R. A. BURTON REALTY CO.,
416-418 Laughlin Bldg.
19 Phones—Home 7657. Main 4714.

FOR SALE— No. 251.
BEAUTIFUL BUNGALOW,
ON PICO HEIGHTS.
$3400.

6 rooms, new, splendid location; fine view of mountains. This cottage has recently been completed, and is high class in every particular.

R. A. BURTON REALTY CO.,
416-418 Laughlin Bldg.
17 Phones Home 7657. Main 4714.

FOR SALE— No. 253.
WESTLAKE AVENUE.
$5500.

One of the most desirable residences in the district, having beautiful grounds and surroundings, 8 rooms with every modern convenience, hardwood floors, well built and finished, Lot 50x140. We can confidently recommend this property.

R. A. BURTON REALTY CO.,
416-418 Laughlin Bldg.
18 Phones—Home 7657. Main 474.

FOR SALE—HOUSES—
We are just starting two modern 4-room cottages in the Dayton Heights tract, near the end of the Temple street car line.
If you would like such a house in this location and will come in the office this week, we will be able to change the plans to suit you. Small payment down, balance like rent, will buy you one of these homes.
J. BURRIS MITCHEL & CO., Owners,
Contractors and Builders,
326-327 Douglas Bldg.
Sunset, Black 3991. Home 3774.

FOR SALE— NO. 305.
ARTISTIC BUNGALOW.
—$3500—

In fine residence section, near Vermont ave. Nothing like it for the same price; 6 rooms, reception hall, 4 closets, pantry, cooler; porcelain bath, heater, gas and electricity; brick cellar with cement floor. Parlor, hall, dining-room and front bedroom have oak floors and finished in flemish oak. "Special for one week."

R. A. BURTON REALTY CO.,
416-18 Laughlin Bldg.
Phones—Home 7657, Main 4714. 22

FOR SALE—

$3500—$1000 CASH.

2-STORY, 7 ROOMS AND HALL, GAS FOR HEATING AND COOKING, ELECTRIC FIXTURES, SHADES, MANTEL, LAWN, POLISHED FLOORS, TINTED WALLS, NEAR ADAMS AND NORMANDIE; WORTH $4000; MUST BE SOLD.

R. E. IBBETSON & CO.,
HOME 2410. 316 TRUST BLDG. 17

FOR SALE—BY OWNER.
A new brick and frame house, never occupied, on the corner of Wilshire blvd. and Coronado st., lot measures 75x150 feet to an alley; the house is well-built, contains 11 large rooms, 2 baths, 2 large pantries, beautiful combination fixtures, hardwood floors of oak and maple, furnace, automatic water heater for entire house, fireplaces, 11 large closets, shades, built-in bookcase, 3 porches, complete in every particular. For further particulars inquire 2515 WILSHIRE BLVD., Home phone 5255. 18

FOR SALE— No. 254.
SWISS COTTAGE, 6 ROOMS, $3200.
SOUTH GRAND AVE.
Just completed, extra finish, antique oak, large rooms, built-in buffet, window seats, hand painted ceilings, large reception hall; lot 45x150, terms $500 cash and balance monthly payments.
R. A. BURTON REALTY CO.,
416-418 Laughlin Bldg.
20 Phones—Home 7657, Main 4714.

FOR SALE— NO. 264.
35TH ST., CLOSE TO CENTRAL AVE.
—$2250—
R. A. BURTON REALTY CO.,
5-ROOM NEW MODERN COTTAGE, EVERY CONVENIENCE; COMBINATION FIXTURES, LARGE LOT WITH FRUIT TREES; INSURANCE PAID FOR THREE YEARS; CEMENT WALKS; $200 CASH; BALANCE $25 MONTHLY.
R. A. BURTON REALTY CO.,
416-418 LAUGHLIN BLDG.
PHONES—HOME 7657; MAIN 4714. 20

FOR SALE—FINE RESIDENCES.
100x150, near W. Adams, 8 rooms, $9000.
70x140, Magnolia near 12th, 9 rooms, $12,000.
70x125, W. Adams, corner, 12 rooms, $15,000.
50x135, Kenwood ave., 10 rooms, $9000.
40x126, Alvarado st., 11 rooms, $11,000.
60x145, Lake st., 10 rooms, $10,500.
70x156, Alvarado and Pico, 10 rooms, $13,500.
Call for information.
(Phone 2068.) C. A. KINNEY, 517 Trust Bldg. 17

FOR SALE— NO. 159.
EAST 43RD ST., NEAR MAIN ST.,
—$2400—
NEW MODERN 5-ROOM COTTAGE, RECEPTION HALL, COVE CEILINGS, WELL BUILT; $150 CASH AND SMALL MONTHLY PAYMENTS.
R. A. BURTON REALTY CO.,
416-418 LAUGHLIN BLDG.
PHONES—HOME 7657; MAIN 4714. 22

FOR SALE— NO. 258.
ORANGE STREET.
—$5500—
Strictly modern 8-room residence; every convenience; hardwood floor, 7-foot basement; high site, sewer, gas, electricity; this is an attractive property.
R. A. BURTON REALTY CO.,
416-18 Laughlin Building.
Phones—Home 7657, Main 4714. 17

FOR SALE—
$7200—WESTLAKE BARGAIN; 9 rooms, modern, Orange and Alvarado, nearly new house; must go this week. See ROBERTS LAND CO., 203 Mercantile Place. 18

FOR SALE—
MAKE AN OFFER.
An elegant 9-room, all modern house with large attic, barn, and elegant grounds; lot 90x160 on southwest corner on Ellendale Place, in beautiful southwest; owner going East, will take any good offer.
SEE A. M. SHOOK, Sole Agent,
Golden State Realty Co.,
18 421 S. Spring st.

FOR SALE—
$3750 ONLY $3750
An 8-room house, clean side Hoover st. near Washington, lot 50x150, fruit trees, palms, flowers, barn; house conveniently arranged, oak floors, gas, electricity, hot and cold water, grate; easy terms; a snap.
HENRY A. GREENE CO.,
310 Amer. Nat'l Bank Bldg., 2d and Bdway, Main 4966, Home 7265. 26

FOR SALE—
HANDSOME MODERN 10-ROOM RESIDENCE, 50 FOOT FRONT LOT, IN ONE OF THE CHOICEST RESIDENCE LOCATION OF THE WESTLAKE DISTRICT, ALL KINDS OF FRUIT, FLOWERS, ETC., MUST BE SEEN TO BE APPRECIATED; WILL SELL AT A VERY LOW FIGURE. CALL AND GET PARTICULARS.
A. C. GOLSH & CO., SOLE AGENTS,
17 101 N. BROADWAY.

FOR SALE— No. 304.
OCEAN VIEW AVENUE.
$5500.
New strictly modern 8-room residence, elegantly finished, unsurpassed view, both front and rear, cannot be obstructed.
R. A. BURTON REALTY CO.,
416-418 Laughlin Bldg.
19 Phones—Home 7657. Main 4714.

FOR SALE—PICO HEIGHTS. WE HAVE several good business propositions; blocks; laundry, restaurants, barber shop, flats, and very desirable business lots. Cottages of all sizes and prices; lots in choice locality. Here is one of our bargains. Modern 5-room cottage, 425 ESTRELLA, $2500, $150 cash, balance monthly. PADEFORD & GORDON, 2672 W. Pico st. Odd Fellows' Bldg. Both phones. 19

FOR SALE — 954 DEWEY AVE., 5-ROOM cottage, lot 46x128; 2-room cottage in rear; barn, woodshed, lawn and flowers, fruit and shade trees; $1850 cash. 17

FOR SALE—BOYLE HEIGHTS, PLEASANT ave., fine, new, modern 8-room up-to-date house, $5500; bargain. TAYLOR, 102 Broadway

FOR SALE—6-ROOM COTTAGE, LARGE barn, full lot, fruit and shade trees, easy terms, only $2400. OWNER 633 E. 29th. 17

FOR SALE—HOUSE, LOT 46x135, CHICKEN house and beautiful garden, $700. 1121 CAHUENGA ST., Pico Heights. 17

FOR SALE — A 6-ROOM HOUSE, NO. 505 Millard ave., to be removed. Apply to MR. STOLL, 254 S. Spring st.

FOR SALE—6-ROOM HOUSE, TEMPLE and Newhall; a big snap if sold soon. 217 W. FIRST. 17

FOR SALE—$2600; 6-ROOM NEW HOUSE near Main, $150 cash. R. J. ARATA, 244 S. Broadway. 18

FOR SALE— Houses.

FOR SALE—

ONE OF THE FINEST HOMES IN THE CITY WILL BE SOLD AT A GREAT SACRIFICE, IF TAKEN THIS WEEK. FOR PARTICULARS, CALL UP 'PHONE 24886.

17

FOR SALE—
An up-to-date 7-room house (large lot,) on Florida st.; walking distance to business center; price $6000, on easy payments, like rent. It is an unusual offer and will soon be taken. Address
PRUDENTIAL IMPROVEMENT CO.
18 101 N. Broadway.

FOR SALE—
HERE IT IS.
The model modern home you have been hunting on W. 23d st.; 7 rooms, 2-story house on lot 50x150; one block from W. Adams car, good barn, house has hardwood floors, gas, electric lights; 2 toilets, bath, screen porch, terraced lawn; this place is a bargain at $4500, $500 cash and monthly payments. E. L. WILDY.

FOR SALE—$3800, AN IDEAL HOME, 7-room modern cottage, 2 large lots, 48th and Main, one block from Maple ave. car, gas machine for lighting house; large porches; lawn, flowers, fruit, berries, chicken yards; $3500, can run long time. Owner, 416 TRUST BLDG.

FOR SALE—
VERY SPECIAL.
$2600—7 rooms, 2 stories and 2-room cottage in rear; cement curb and walks; street graded and graveled; good location, on 46th st.; small cash payment, balance $15 month.
M. M. DAVISON & SON,
17 L.A.R.B. Rooms 204-6 Wilcox Bldg.

FOR SALE—BY OWNER, $2000; new modern 4-room cottage, pantry, bath, toilet, cellar, piped and wired for gas and electricity; lot 50x145; fenced, chicken fence; shed, lawn, flowers, trees, etc.; one block from University traction car; $1000 cash, balance $21 per mo.; will take lot on payment. TELEPHONE WEST 1845. 17

FOR SALE—OR EXCHANGE, BY PARTY leaving the city; strictly up-to-date, new, 9-room residence, oak floors, fire logs, plate-glass, etc.; 100-foot lot, fine lawn, value $10,000; 200 feet higher than Westlake; will be sold at a bargain. Address G, box 151, TIMES OFFICE.

FOR SALE—A NEW, STYLISH, MODERN furnished residence of ten rooms and finished third floor, large bath, two extra toilets, cement cellar, with furnace, auto barn in rear, handsome grounds, lot 50x165 to alley; must be seen to be appreciated; ready to move into. No. 1036 BEACON ST. 'Phone W. 2103. 18

FOR SALE—I WILL BUILD YOU A MODern 4-room cottage or bungalow with butler's pantry, bathroom and toilet, wired for electricity, coved ceilings, and everything modern and up to date, for $770. D. F. BRYON, with W. B. Merwin, 621-622 H. W. Hellman Bldg. 17

FOR SALE—CLOSE TO WESTLAKE PARK, ONLY $2700 CASH, A FINE 11-ROOM RESIDENCE, LOT 50x156 TO ALLEY, MORTGAGE $5000. THIS MUST BE SOLD WITHIN THE NEXT FEW DAYS, WE MEAN BUSINESS. A. C. GOLSH & CO., 101 N. BROADWAY. 17

FOR SALE—$325 CASH AND $950, AT $12.50 per month with 6 per cent. int. will put you into immediate possession of fine little 4-room cottage and big ¼ acre, nicely arranged for chickens. Sase of must sell as I am leaving the city. Address H.H., box 174, TIMES OFFICE. 19

FOR SALE—IMMEDIATE POSSESSION, beautiful up-to-date modern residence, 2006 Vermont ave. 8 rooms, reception hall, parlor and dining-room, has coved ceilings, white cedar finished, beautiful built-in sideboard, two cabinet mantels, sliding doors, furnace, hot and cold water, large lot, Key at corner. 17

FOR SALE—A FINE PIECE OF PROPERTY on Hemlock st., just north of 9th, with 43-room flats and a 10-room house, lot 69x130 to alley; this property pays over 10 per cent. on price asked. $10,000, and is increasing in value every day. See owner at 843 HEMLOCK ST 16

FOR SALE—OR EXCHANGE, $3000; SIX-room, modern cottage, 1072 Laguna ave., Angeleno Heights; overlooking Echo Park; adjoining lots $1500. Would consider lots or close-in acreage for equity of $1400; balance monthly or cash. 'PHONE MAIN 4592, owner.

FOR SALE—NEW 5-ROOM COTTAGE; WILL be completed April 20; can have tinting to suit buyer if you call at once; gas and electricity; barn; walking distance; $2500; will shave price for cash; go see it, 419 Gless st. See OWNER, 234 S. Main. 17

FOR SALE—MUST SELL AT ONCE; TWO rooms, pantry, closet and porch; all plastered, tinted and finished complete; lot 40x162, with good barn and hen yard; $900; part cash. Call tomorrow before 2 o'clock at 635 E. 46TH ST.

FOR SALE—5300 S. MAIN ST., IN THE NEW district, close to new 53rd st. car line, 9 rooms, bath, beautiful new home, improved, garden, flowers, etc., partly furnished. See C. M'CARTHY, 43rd and Main sts. 17

FOR SALE—HOUSES ON EASY PAYMENTS. I buy the lot that suits you and build any style of house you like, I pay ⅘ of the value and you pay ⅕ cash and the balance like rent. S. F. JOHNSON, 316 Laughlin Bldg. 30

FOR SALE—$16,500; SNAP; 5 ACRES IN East Los Angeles, with $5000 house, windmill, barn, etc., 1 acre is on Pasadena ave. (corner;) be quick about this; all beautifully improved. T. J. SPENCER, 130 N. Broadway, exclusive agent. 17

FOR SALE — BETWEEN 49TH AND 50TH sts., on S. Main. Take Maple ave.-car to 49th, one short block to Main. Inquire at corner 50TH and MAIN. 17

FOR SALE—NOW BEING BUILT ON 53RD st., between Main and Moneta ave., 7 rooms, bath, a dandy place and in the new district. Inquire at corner 53RD and MAIN STS. 17

FOR SALE—$2850, NEW 6-ROOM BUNGAlow, polished floors, brick mantel, sideboard, linen closets, etc. If you have the cash, I am the man you are looking for. 1516 W. 22ND, owner 1322 W. 20th. West 3017. 17

FOR SALE—NEAR UNION AVE. AND 21ST st., a nice five-room cottage, with all modern improvements; barn in rear; driveway at side; only $2700; on easy terms. JONES & RYDER LAND CO., 218 W. Third st. 17

FOR SALE—
I have something especially attractive in 6-room cottages on easy terms. If interested come in and talk it over. L. L. BOWEN, 302 Trust Bldg. 19

FOR SALE — 12-ROOM HOUSE, NORTHwest, within walking distance, for $2700; reduced from $3600; a bargain; on car line; owner must sell. Address O, box 135, TIMES OFFICE. 17

FOR SALE—$3700, EASY TERMS, 6-ROOM modern house on double clean corner, close in, southwest, near several car lines; first-class surroundings. F. N. WILKINSON, 534 Wilcox Block. 17

FOR SALE—NEW MODERN 6-ROOM COTtage, large lot, clean side of street, convenient to 2 car lines; all street work done, including sewer. See it today, 516 E. JEFFERSON. Terms. 18

FOR SALE—THE FINEST 6-ROOM MODERN cottage in the city at a great bargain; elegant throughout, with very large cement cellar, also barn. Call and see it at 1730 VERMONT AVE. West 5161 17

FOR SALE—MODERN 7-ROOM HOUSE block from Adams and Hoover, high class improvements surrounding; must sell; $4000; worth $6000. R. D. LIST, 312 Tajo Bldg. 25

FOR SALE—HOUSES AND LOTS ON EASY terms; plans and specifications furnished free for all kinds of buildings. See PALMER & PALMER, 628-9 Bryson Blk, Home 7576. 19

FOR SALE OR TO LET—LARGE 9-ROOM house; good barn; lot 75x156; on 432 W. 30th, between Grand ave. and Figueroa, Inquire of owner, 944 E. PICO. Phone West 4476. 17

FOR SALE—COZY COTTAGE, 4 ROOMS, modern, high, level lot, finely improved; Harvard boulevard, near Pico, $3000. Owner 326 L. A. TRUST BLDG. 18

FOR SALE—6-ROOM MODERN COTTAGE, 413 Ave. 52, west of Monta Vista. Price $2650; will make terms. THOS. J. HANYSTON, 119 S. Broadway. L.A.R.B. 17

FOR SALE—TWO 5-ROOM MODERN COTtages with all conveniences, 755 N. Hill and 1148 Temple st. on the installment plan. C. E. PENDELL, 49 Temple Block.

FOR SALE— City Lots and Lands.

FOR SALE—

CITY LOTS.

CITY LOTS.

If you want the best value for your money, buy lots in any one or all of

BOWEN & CHAMBERLIN'S

4—BIG TRACTS—4

See display adv. Part VI, page 9.

FOR SALE—
OCEAN VIEW AVE.

FINEST VIEW IN THE CITY.
We have an option till May , on two of the finest lots; can sell at low prices.
R. A. BURTON REALTY CO.,
416-418 Laughlin Bldg.
Phones Home 7657; Main 4714. 17

FOR SALE—
ON WEST ADAMS STREET,
NEAR GRAND AVENUE.

The cheapest lot in the city, 50x165.
Price $2800.
R. A. BURTON REALTY CO.,
416-418 Laughlin Bldg.
Phones Home 7657; Main 4714. 18

FOR SALE— City Lots and Lands.

PICO HEIGHTS

7 GOOD REASONS WHY PICO HEIGHTS IS THE BEST, SAFEST AND SUREST PLACE TO INVEST MONEY FOR SPECULATION, BUSINESS OR A HOME.

FIRST—It is a mesa nearly as level as a floor and several feet higher than the surrounding country and in size is about 3 miles long, running east and west and one mile wide.

SECOND—Its elevation renders it safe from being flooded with crude oil in rainy seasons, as is the case in some other parts of the city and by this elevation we are also afforded a grand view of the mountains.

THIRD—These heights have a gentle slope toward the ocean, thereby insuring good drainage.

FOURTH—We are on the west side of the city, which is by all means the best side and so it has been proven by the growth of nearly all of our large cities. In fact, the growth is always westward and so it will be with our own city.

FIFTH—And as the ocean is to our west we get the cool fresh breeze direct and before it has passed over the city, which will insure health.

SIXTH—Past experience has proven that where large capitalists have invested in localities without these natural advantages that when the time came that the promoter with his hot air and easy money had unloaded that the rapid advance in property ceased at the same time. It is very different on Pico Heights; property has doubled in price in the last three years. Capital is fast turning our way and now they wonder why they have so long overlooked this beautiful spot—Pico Heights.

SEVENTH—Many doctors have said that Pico Heights was the healthiest locality in the city and advise their friends to locate here. And for this reason a large hotel or several more modern cottages would be a profitable investment. In the rental departments here we have not suitable dwellings for one-half the people who apply. Pico st. has the best car service in the city. Notice the Pico Heights car as it goes through the city to and from the Heights. You will see it loaded at most times. Get on board—go with the crowd to Pico Heights. This car will not take you through the low, disagreeable part of the city, but over a nice clean street, bordered on either side with buildings, showing prosperity. You will find on Pico Heights a small city of itself. A nice class of people and business representing all kinds of trade. Why not you share with us in the advantages on Pico Heights?

A word to the wise investor or home-seeker should be sufficient.

FOR SALE—
IN THE GROWING SOUTHWEST.
SEE SUNNYSIDE PARK.
SEE SUNNYSIDE PARK.
SEE SUNNYSIDE PARK.
FREE EXCURSIONS
every hour every day.
Lots fronting on Figueroa st., Hoover st., Vermont ave. and other fashionable thoroughfares.
LOTS $200. SMALL PAYMENT DOWN, $10 MONTHLY.
HALF-ACRE LOTS.
QUARTER-ACRE LOTS.
Cement walks and curbs, oiled streets; water piped to every lot. Two electric lines, schools, church. Rich garden loam, covered with a luxurious growth of alfalfa; no alkali; no adobe. Ground high and drainage perfect.
FREE TICKETS FOR ALL.
Don't wait for something better. There is nothing better than Firth's offerings wherever you go. Tracts are bought outright and sold rapidly for small profits. That's why Firth's prices are so much lower and terms more liberal.

Call at office for free tickets, and map. Don't waste time thinking but see the lots and buy a home where you have plenty of elbow room.

EMIL FIRTH,
411-417 Laughlin Bldg., 315 S. Broadway.
'Phones Home 8105; Main 2543.

FOR SALE — I HAVE A SUBDIVISION PROPOSITION THAT WILL NET YOU 50 PER CENT. IN ONE YEAR. YOU CAN INVEST $1000 OR MORE. WILL BE HANDLED BY A TRUST COMPANY, MAKING IT ABSOLUTELY SAFE. THIS REQUIRES PROMPT ACTION. J. W. LEWIS, WITH HAMMELL & SON, 109 S. BROADWAY. 17

FOR SALE— NO. 78.
VICTOR HALL TRACT.
2 FINE LOTS NEAR 29TH ST., ON HARVARD BLVD., $850 EACH; $500 CASH, BALANCE TO SUIT.
R. A. BURTON REALTY CO.,
416-418 LAUGHLIN BLDG.
'PHONES HOME 7657, MAIN 4714. 17

FOR SALE—$450; LOT 40x135, EASY TERMS, 39th st., near Compton ave., in CURTIS PARK TRACT, one block west of car line; (take Slauson ave. car;) cement sidewalks, curbs, streets graded, oiled; large fruit trees; worth the increase. T. WIESENDANGER, 221 Laughlin Bldg. Agent on tract.

FOR SALE—
CHAS. VICTOR HALL TRACT.
85½ feet northeast corner of Western ave. and 29th.
Make me an offer.
J. W. RICE.
18 417 Henne Bldg., 122 W. 3rd st.

FOR SALE—INVESTMENT OPPORTUNITY; 20 ACRES ON E. NINTH ST., $475 PER ACRE. RIGHT IN THE PATH OF ADVANCING EAST SIDE PRICES. THIS IS THE BEST OFFERING ON THE MARKET. C. H. PARENT, 414 BRADBURY BLDG. 17

FOR SALE — BEAUTIFUL HIGHLAND Park. Take yellow Garvanza car to Avenue 50. The Ruthellen Tract lots are one block west of electric cars and Occidental College, perfectly level, beautiful view, fine water, $300 to $900; easy terms. R. D. LIST, 312 Tajo Bldg. 'Phone 7662. 25

FOR SALE — 2 BEAUTIFUL LOTS, HIGH, level, grand view, on Harvard boulevard, near Pico, only $1200 each. Fine, high, level, lot, close to Westmoreland Place; no restrictions; a bargain; $1400. See Owner, 326 L. A. TRUST BLDG. 18

FOR SALE—
$1700—WESTLAKE BARGAIN. Snap this up quick; 50x136; one-half block from park, and Alvarado st.; must sell this week. See ROBERTS LAND CO., 203 Mercantile Place. 18

FOR SALE—FEW LOTS LEFT IN BURKE Bros.' Figueroa Street tract, $250; street work all done. Very easy payments. See OWNER, 458 S. Spring. 21

FOR SALE — 50x135-FOOT LOT FOR $150 less than adjoining lots, if you have half cash; price $600. Call 296 E. VERNON AVE. 19

FOR SALE — CLOSE IN LOTS WITH trees, liberal terms, assistance in building. NILES, owner, Washington and Maple ave.

FOR SALE—BUY A $450 LOT ON EASY terms at 38TH ST. and COMPTON and double your money. Agent on tract.

FOR SALE—FOR A HOME OR INVESTment, buy a $450 lot, on easy terms, at 38TH and COMPTON. Agent on tract.

FOR SALE—ONLY ONE LOT LEFT IN Burke Bros.' Figueroa Street tract at $160. See OWNER, 458 S. Spring st. 18

FOR SALE — NICE LARGE LOT, 60x150, IN East Los Angeles. For particulars write P, box 47, TIMES OFFICE. 17

FOR SALE - 4 60-FOOT LOTS, CLOSE IN; price reasonable. C. S. MILES, 102 S. Broadway. 'Phones [illegible] 18

FOR SALE— City Lots and Lands.

FOR SALE—

CHOICE 60-A. TRACT FOR SUBDIVISION.
CHOICE 60-A. TRACT FOR SUBDIVISION.
CHOICE 60-A. TRACT FOR SUBDIVISION.

ADAMS STREET.
ADAMS STREET.
ADAMS STREET.

This choice piece of property is situated on the mesa. The only acreage on high land that has not been subdivided.

2300 ft. Frontage on Adams Street.
2300 ft. Frontage on Adams Street.

Adams street frontage on the adjoining tract has sold as high as $30 per front foot.

Inside lots in other near-by tracts have sold for from $700 to $1200 each.

This tract will make 300 of the choicest lots in the choicest location in the Southwest.

Call at our office, and we will show you that you can more than double your money.

S. J. WHITE & CO.,
Real Estate and Financial Agents,
416-417 Pacific Elec. Bldg.
17 Members L. A. Realty Board.

FOR SALE—

CHEAPEST LOTS ON
WEST ADAMS STREET.
HILL.

A NEW TRACT.

FACES ON ADAMS ST., OPPOSITE $30,000 HOMES. ALSO ON THIRD AND FOURTH AVENUES.
FOURTH AVENUE A 100-FOOT BOULEVARD.

PRICES
LOTS $30 PER FOOT, EITHER 50, 60 OR 75-FOOT LOTS, INCLUDING ALL STREET WORK.

THIS IS VERY CHOICE PROPERTY ON HIGH GROUND, AND ALL LOTS ARE 2 FEET ABOVE GRADE.
GOOD BUILDING RESTRICTIONS.
ONLY 30 LOTS. THEY WILL NOT LAST LONG.
TYLER & COMPANY,
17 206 LAUGHLIN BLDG.

FOR SALE—BY
ERKENBRECHER SYNDICATE (LTD.)

WE HANDLE BARGAINS ONLY.

Cheapest high-grade lots in the southwest; 125 feet on the east side of Kenwood ave. between Adams and 27th sts. (including the corner of 27th.) The west side of Kenwood, in this block, is improved with some of the finest residence in the southwest. Price only $29 per front foot, including corner. This is a snap for some builder.
Also 275 feet on each side of Normandie ave. between Adams and 27th, at only $28 per front foot.
Investigate both of these bargains carefully.
ERKENBRECHER SYNDICATE (LTD.)
Members L. A. Realty Board,
204 Braly Bldg., 4th and Spring sts.

FOR SALE—
$500—50x120, near Council and Lake Shore ave.
$775—44x146 to alley, 43rd st., near Main.
$900—50x150, Jefferson, near Dalton.
$1000—50x150, on 38th near Vermont.
$1000—50x135, 29th near San Pedro.
$1050—50x150, a corner on 33rd near Griffith.
$1100—40x140, Central ave. near 33rd.
$1100—50x125, Edgeware road.
$1150—40x128, Berendo near 18th.
$1350—44x162, Maple ave., near 25th.
$1500—50x123, 27th near Figueroa.
$1750—50x150, half block from Arcade depot.
$1800—50x187, St. Andrews place.
$2000—75x160, La Salle near Washington.
$2000—50x175, a corner on 30th near Grand ave.
$2600—70x178, east front, cheapest lot in Nevin tract.
$2650—50x150 to alley, a fine, high and sightly lot on S. Bonne Brae.
$3000—50x135 to alley, 10th near Grand View.
$3500—75x150, Adams st., close to Main.
GEO. A. CORTELYOU CO.,
16 534-5 Bradbury Bldg.

FOR SALE—
ST. JAMES PARK.

A CORNER LOT.

One of the best locations in the city for flats; and it's also one of the cheapest. Come in and let us tell you about it.
HERRON-BAXTER REALTY CO.,
L.A.R.B. 300-301 H. W. Hellman Bldg. 17

FOR SALE—
GUSTAV S. SMITH & BRO.,
Sole Agents for the
FLORENCE VILLA TRACT
near Florencita Park.
Lots $225 and up.

CLELAND HOME TRACT.
Lots containing over 9000 square feet.
$300 and up.

Good list of city houses and lots;
also close-in business property.
Members L. A. Realty Board. 22

FOR SALE—

—$2600—
BEAUTIFUL LOT ON W. 29TH ST., BETWEEN WESTERN AND HERMOSA, IN THE WESTERN HEIGHTS TRACT 75x156, NORTH SIDE, $300 UNDER PRESENT MARKET VALUE.
WRIGHT & CALLENDER,
319 S. HILL ST.

FOR SALE—
$3500—S.E. corner First and Beaudry.
$2500—S.W. corner Fremont and Court.
$4500—N.E corner Arnold and Lucas.
$10,900—55 feet, Figueroa, near Third.
$10,000—N.W. corner 9th and Ceres.
$3000—S.E. corner Colton and Boylston.
$400—40x133; 40th near Compton ave.
$550—40x128; E. 38th, near Compton ave.
$400—40x135; 55th, near Figueroa.
$2500—4 lots, 82nd, near Central ave.
T. WIESENDANGER, 221 Laughlin Block.

FOR SALE—$5400; OF INTEREST TO BUILDers; 2 choice lots on Harvard boulevard, near Pico. There is a well-built cottage on one lot, which can be easily enlarged. Modern cottages on these lots would sell immediately.

$1400—High lot on New Hampshire, near San Marino.

18 Owner, 326 L. A. TRUST BLDG.

FOR SALE—

$600 buys a fine lot on 37th st.
$525—40x118, worth $600.
$2500—50x150, southwest.
$1300—50x150, near Harvard and 16th.
M. M. DAVISON & SON,
Rooms 204-6 Wilcox Bldg.
L.A.R.B. 17

FOR SALE—VACANT LOTS FOR BUILDERS
Jefferson st. (Hall tract,) $650.
Hobart ave., 100-ft. corner, Hall tract, $1900.
Harvard blvd., fine deep lot, $1100.
E. Washington, corner S.E. frontage, $1500.
W. Adams Hghts. (75x160,) $3000.
E. 20th near Central, 7 lots, $4850.
Call for information.
(Phone 2068.) C. A. KINNEY, 517 Trust Bldg.

FOR SALE—WE HAVE A CLIENT WHO is behind in his payments on five lots bought one year ago, two located in West Adams Heights, one in Westmoreland Heights, two in Golf Park Tract; these lots must be sold inside of five days. Call and see us at once if you want a big bargain. FRANK A. WEITZEL & CO., 205 Currier Bldg. Home phone 2201. 17

FOR SALE—STOP! THINK! I AM OFFERING YOU 12 LARGE LOTS ON STEPHENSON AVE., WHERE A CAR LINE IS SOON TO BE BUILT FOR $1500; OWNER MUST HAVE MONEY MONDAY. SEE THEM TODAY. ASK FOR LEWIS, AT PANORAMA TRACT OFFICE, CORNER EUCLID AND STEPHENSON AVES. PHONE BOYLE 496. 17

FOR SALE—DO YOU KNOW THAT FOR $450 on easy terms you can buy a lot 40x137, cement sidewalk, curb, graded street, oiled, at 38th and Compton? Fruit trees, fine for home or investment. WIESENDANGER, Curtis Park Tract. Agent on tract.

FOR SALE— Business Property.

FOR SALE—ONLY $75 PER FOOT.
CLOSE IN BARGAIN IN 40-FOOT FRONT LOT, WHERE PROPERTY IS SELLING FOR $200 PER FOOT, AND YOU CAN MAKE SOMETHING ON YOUR INVESTMENT.
A. C. GOLSH & CO., 101 N. BROADWAY,
SOLE AGENTS. 17

FOR SALE—

$22,500—40x140, with buildings rented at $50 per month; No. 708 S. Grand ave.
W. H. OBEAR,
401 O. T. Johnson Bldg.

FOR SALE—BUSINESS PROPERTY—
Have a corner 125x100 on Ninth st. near Grand that I can sell at a very attractive figure.
W. H. OBEAR,
402 O. T. Johnson Building.

FOR SALE — $10,000 WILL HANDLE AN income property on S. Flower st., that is earning about 15 per cent. See me Monday. J. W. LEWIS, with Hammell & Son, 109 S. Broadway. 17

FOR SALE—$30,000; I HAVE A 60x180 FOOT on S. Olive st. near Sixth at $500 per foot. T. J. SPENCER, 129 N. Broadway. This will go quick. 17

FOR SALE—
Business property—Income $82 month; new flats, close in—Price $7500, speak quick.
17 E. G. ROBINSON, 501 Grant Bldg.

FOR SALE— Business Property.

FOR SALE—1804 MAIN ST. PRICE $9000

LOT 30X150 TO ALLEY, WITH

8-ROOM 2-STORY HOUSE,

ADJOINING FINE NEW 2-STORY

PRESSED BRICK BUILDING,

THE MOST ACTIVE BUSINESS

SECTION OF MAIN ST., SOUTH OF 9TH ST. IS BETWEEN 18TH AND WASHINGTON STS., AND THIS IS THE CHEAPEST PROPERTY IN THAT SECTION; DURING THE WEEK SEVERAL SALES HAVE BEEN MADE IN THAT LOCALITY AND OPTIONS HAVE BEEN OBTAINED ON THIS STREET WHEREVER POSSIBLE.

LEO. J. MAGUIRE,
310-311 BRADBURY BLDG.

19

WESTCOTT 1

FOR SALE—
$9500—Towne ave., near Third st., 37½x110, alley on side; large rooming-house leased for $60 per month.
$13,750—East Fifth st., where things are doing, 27½x100 to alley; a lot same size, one block further east, sold last week for $15,000.
$25,000—Grand ave., 65x165, nominal improvements, bringing $90 per month; located near 8th st.
$45,000—Grand ave., a large corner, between 8th and 11th.
$12,000—A very large lot (11,250 square feet,) near Huntington Bldg.; a splendid buy, as close in lots are scarce.
$16,000—E. Fifth st., 27½x100 to alley, with 2-story improvements, located near Towne ave., and a great income property and bound to advance in value.
$10,500—60x125, with two cheap cottages renting for $40 per month; this is a splendid proposition for apartment house, and is the best buy in neighborhood of Ninth and Figueroa sts.
$12,500—50x100 on E. Second st., near San Pedro st.; this is $50 per foot under the market for quick sale.
Hope st., close in, at $150 per foot; this is the best buy between Main, Figueroa, Sixth and Pico sts.
19 L. L. BOWEN, 302 Frost Bldg.

FOR SALE—
MUST BE SOLD.
MUST BE SOLD.
MUST BE SOLD.

Southeast corner of Sixth and Loomis, finest location in the city for apartment-house or hotel. It goes to the highest bidder. Make us an offer.

ANOTHER BARGAIN.
ANOTHER BARGAIN.
ANOTHER BARGAIN.

60 feet frontage on Hill st., very deep.
—$10,000—
AND ONE MORE.

A 65-foot frontage on one of the most prominent business streets in city.
—$100,000—

70x148, on Bunker Hill ave., between First and Second sts. Excellent hotel or apartment site.
—$12,000—

RALSTON REALTY CO.,
212-214-216 Wilcox Bldg.
Both 'Phones 617.
Members L. A. R. B. 17

FOR SALE—
WAREHOUSE AND FACTORY SITES.
—150x200—
FRONTING ON ALISO, GARCIA AND COMMERCIAL STS. FRANCHISE FOR SPUR TRACK GIVEN AND SWITCHES PUT IN AT CONVENIENCE OF BUYER. 30,000 SQUARE FEET, THREE FRONTAGES, $21,000.
—135x202—
FRONTING ON COMMERCIAL AND DUCOMMUN STS.
SWITCH GUARANTEED.
27,270 SQUARE FEET, TWO FRONTAGES, SWITCH, $22,500.
THE ABOVE ARE BARGAINS FOR INVESTOR OR BUILDER.
B. F. COMBS,
SOLE AGENT,
HOME 1718. 304 HENNE BLK.

FOR SALE—
SOUTH GRAND AVENUE
CLOSE TO SIXTH ST.

40x125, WITH GOOD 14-ROOM HOUSE, RENTING FOR $70; CEMENT BASEMENT AND CHANCE FOR 6 MORE ROOMS, WITH SLIGHT COST; JOINS PROPERTY ON OLIVE OPPOSITE PARK SELLING AT $1200 PER FOOT.
BUY QUICK AT $16,000 BEFORE OWNER RAISES TO $17,000.

FOR SALE—
W. B. MERWIN,
621-622 H. W. HELLMAN BLDG.

FOR QUICK RETURNS OR SAFE INVESTMENT, BUY A CLOSE-IN BUSINESS CORNER.

N.E. COR. 12TH AND MAIN, 48x160. THIS CORNER IS AT A TRANSFER POINT, WHOSE FUTURE IS ASSURED. PRESENT PRICE AND TERMS ASSURES INVESTOR OF QUICK PROFIT.

LOOK THIS UP.
S.W. COR. 10TH AND FIGUEROA, 65x165.
W. B. MERWIN,
17 621-622 H. W. HELLMAN BLDG.

FOR SALE—
INVESTORS, TAKE NOTICE!
Bargain in income; 12 per cent. net guaranteed; on account of business interest I must return East and will sell a magnificent apartment building on Figueroa st., near Second; nets 12 per cent. on price.
Also 7-room modern house and a 2-flat building; nothing better.
Also vacant corner on Figueroa st., or will be sold way below market value for quick action. I mean business. See me at 822 W. SECOND ST. Home 6679. 19

FOR SALE—CALIFORNIA LANDS.
C. M. WOOSTER & CO.,
222 West Second st.
Subdivision of El Mirador lands, near Lindsay, Tulare Co.; earliest fruit section in California; finest orange section in whole State; no scale, no frost, early fruit, big prices. Rich deep soil. Unlimited cheap water, fine climate, easy terms. For full information call upon or write us. Folders free upon application.

FOR SALE—
$1500 front foot buys a large lot on west side Main near Third st.
We are authorized to sell a fine block on Spring between Second and Fourth sts., pays 5 per cent. net.
I can loan you any amount of money from $500 to $250,000 at low rate.
LEE A. M'CONNELL & CO.,
19 145 S. Broadway.

FOR SALE—TWO MONDAY MORNING SPECIALS—
$12,000—On $4000 payment; 165-foot lot on Flower st., with two 7-room flats and 7-room cottage; income $90 monthly.
$12,500—120-foot lot to an alley on E. Fourth st., only bargain inside of San Pedro; small income, but a genuine snap.
(Phone 2068.) C. A. KINNEY, 517 Trust Bldg. 17

FOR SALE—
$240 a front foot buys a 60-foot corner lot on Broadway, only one block from the Courthouse and new postoffice building; only $240 a front foot for a corner lot on Broadway. Sole Agents.
LEE A. M'CONNELL & CO.,
19 145 S. Broadway.

FOR SALE—SPECIAL BARGAIN.
Central ave. near Ninth st.
2 separate store and flat buildings, consisting of 4 flats and 2 stores.
Lot has double frontage.
Will pay 12 per cent. net on price asked.
18 MAY REALTY CO., 110 S. Broadway.

FOR SALE—AN EXCLUSIVE BARGAIN, NEAR W. SIXTH ST. BETWEEN GRAND AND FIGUEROA ST. FINE 50-FOOT FRONT LOT NOW RENTING FOR $40 PER MONTH, CAN DELIVER FOR ONLY $6850 CASH. A. C. GOLSH & CO., SOLE AGENTS, 101 N. BROADWAY. 17

FOR SALE—
—$16,000—
40 feet front, improved with large house, income $70 per month; price good this week. Grand ave. near Sixth st.
J. W. RICE,
417 Henne Bldg., 122 W. Third st. 17

FOR SALE—CLOSE IN PROPERTY; WAREhouse district; 2 40x140 to 15 ft. alley, near Santa Fe R.R., $750 each; house and lot for $900; will rent for $10 per month, south front, in a fine location for renting; a lot on E. Ninth, 40x146, facing on two streets for $3600; $500 below anything in the block. Owner, 218 LAUGHLIN BLDG. 17

CONTRACTORS— And Builders.

REED R. LEWIS, ARCHITECTURAL draftsman, 531 W. 8th st., Los Angeles, Cal. Designs, details, estimates and superintendence of general construction. 28

Classified Liners.

FOR SALE— Hotels and Lodging-houses

FOR SALE—
8 rooms, S. Main st., $200.
15 rooms, N. Main st., $300.
15 rooms, S. Olive, $600.
18 rooms, S. Flower, $1000.
18 rooms, W. Second, $1000.
20 rooms, S. Hill, $1000.
22 rooms, new, close in, rent $100; price $1500.
We have the best buy in the city; must be sold Monday; come in look this up early Monday.
CHAS. LANGE & CO., 131 S. Broadway. 'Phones Home 2519; Main 6146. 18

FOR SALE—MY ROOMING-HOUSE CONtaining 15 well-lighted, well-furnished rooms, close in, two baths, 5 minutes' walk from Broadway; cost $1300 last September; must be sold at once; $600 will buy it today; if you mean business call up today. Buy from OWNER direct. Home phone 2519, Main 6146. 18

FOR SALE — SMALL CHOICE ROOMING-house in good neighborhood, Westlake district, furniture best quality and in good condition, all housekeeping suites, at just half what it cost; obliged to sell at once; very desirable neighborhood. 1525 W. 8TH ST. 17

FOR SALE — FURNITURE IN A BOARDing-house; parties buying furniture can rent the house. For particulars call at MRS. STEWARD'S BOARDING-HOUSE, opposite Ganahl's Lumber Yard, Redondo, Cal. 22

FOR SALE — $400; 16-ROOM ROOMING-house, 2 years' lease, on Hill st., close in; snap. WILBOURN, 453½ S. Broadway, room 19. 17

FOR SALE — WANTED LADY WITH $1000 to take half interest and manage a fine little family hotel; elegant opportunity. See my agents. WILSON & MOREL, 230 Mercantile Place.

FOR SALE—ROOMING HOUSE, 28 ROOMS, close in; elegant furnished; 2 years' lease; rent $60; cost $3000; will sacrifice for half, $1500, if sold at once. See owner, 236 WINSTON ST.

FOR SALE — FURNITURE OF 8 ROOMS, well located, on S. Olive; permanent lodgers; cut price, $370; don't delay if you want this. Address P, box 159, TIMES OFFICE. 17

FOR SALE — $400; 16-ROOM ROOMING-house, 2 bathrooms, well furnished; come see. WILBOURN, 453½ S. Broadway, room 19. 17

FOR SALE—$275 TAKES 7-ROOM ROOMING-house on Olive st. near Second. WILBOURN, 453½ S. Broadway, room 19. 17

FOR SALE — NICE LITTLE ROOMING-house at a nice little price; close in; only $375; send postal to BOX 302, Postoffice. 17

FOR SALE—$350, LODGING-HOUSE, NINE rooms, Spring st. Investigate. D. H. LINGLE & CO., 453½ S. Broadway. 17

FOR SALE—28-ROOM ROOMING-HOUSE, OR will exchange for city property. Call and save commission. 125 TEMPLE. 17

FOR SALE—$350; 9-ROOM ROOMING-HOUSE on Broadway. WILBOURN, 453½ S. Broadway, room 19. 17

FOR SALE—ANTIQUE MAHOGANY BEDroom set. Call 124 S. DALY. 17

FOR SALE—9-ROOM NEATLY FURNISHED rooming-house. 533 S. HILL. 23

FOR SALE— Country Property.

FOR SALE—
BARGAIN! BARGAIN!

We have for sale the cheapest high-grade ranch property on the Los Angeles market. It consists of 45 acres of first-class soil; located 2½ miles north of Hollywood, and within 9½ miles of the Courthouse, Los Angeles. The soil is a sandy loam, and cannot be surpassed in Southern California for growing alfalfa, berries, walnuts, potatoes and all other vegetables. This soil will average 12 tons per acre in alfalfa, and will run $150 per acre in potatoes. It will easily pay for itself in less than 21 months. Adjoining properties run from $350 to over $500 per acre. You have the advantage of being close to the Los Angeles market, have the best of soil and plenty of water. Do not fail to investigate this property if you are in the market for a bargain. Price only $125 per acre.

ERKENBRECHER SYNDICATE (LTD.)
Members L. A. Realty Board,
204 Braly Bldg., 4th and Spring sts.

FOR SALE—
ORANGE GROVES AT HALF PRICE.
I am authorized by a non-resident to sell at a sacrifice from 10 to 45 acres of orange groves fronting on one of the best avenues at North Ontario.
The groves are planted to the very best varieties of Washington navel and Valencia oranges, and have always had the best care. Most of the trees are 13 years old and bear heavy crops of choice fruit.
The property is in the frostless belt, the soil is of the very best quality and supplied with an unlimited quantity of water.
This is your opportunity to secure an orange grove at half price on reasonable terms.
EMIL FIRTH (Sole Agent,)
411-417 LAUGHLIN BLDG.

FOR SALE—
SOIL. CLIMATE. WATER.
In the Hemet Valley, the finest valley and foothill lands in Southern California, adapted to growing citrus and deciduous fruits as well as all other farm products. Soil rich and deep. No hardpan. No alkali. Full water rights with each acre. Abundance of water. Land prices moderate, terms easy. Small subdivisions. Take advantage of the special excursion rate.
Apply to or address
HEMET LAND CO.,
218 WILCOX BLDG.
Corner Second and Spring sts.

FOR SALE—
180 acres, practically all tillable, commanding several hundred acres mountain range, 2 good houses, well and windmill, 10-h.p. gasoline engine for irrigating purposes; implements, wagons, etc.; schoolhouse on place, 4 miles from railroad with good train service; price $6000.
75 acres—50 acres under cultivation, 25 acres pasture land, of which 30 acres is good bottom land, suitable for alfalfa, vegetables, etc.; 5-room house, barn, sheds, etc.; vineyard for family use, cisterns, wells, cows, wagons, 1½ miles from railroad; price $3500.
Write or call for our booklet of ranches.
RALSTON REALTY CO.,
17 212-214-216 Wilcox Block.

FOR SALE—
EASY TERMS.
GOOD INCOME.
60 ACRES. 60 ACRES.
All planted to walnuts, but 10 acres; has California house, and good well; 45 minutes' ride to Los Angeles. Will subdivide.
$30,000 $30,000
SMALL PAYMENT DOWN.
JONES & RYDER LAND CO.,
17 Ground Floor. 218 West Third st.

FOR SALE—
$1200 TEN ACRES
Ten acres of the best soil for potatoes and berries in Los Angeles county. Located near San Gabriel and only 15 miles from Los Angeles. Plenty of shade trees and a good barn. Lots of cheap water to be had. Sold on easy terms.
JONES & RYDER LAND CO.,
Exclusive Agents,
17 Ground Floor. 218 W. Third st.

FOR SALE—$4500; 180 ACRES, MOUNTAIN ranch; about 40 acres cultivated, balance pasture; 20 acres can be irrigated, well watered, 2 wells and flowing water in canyon; house, barn, etc.; well fenced; about 5 acres in orchard, location especially favorable for apples and walnuts; one mile from Garapatos schoolhouse. Ranch on top of mountain; elevation at house 1150 feet; four miles from ocean and 10 miles northwest from Santa Monica. P.O. address, Santa Monica, Cal. J. B. ROBISON, B. F. BERKEY.

FOR SALE—
TWENTY ACRES. $3000
Plenty of water, good 5-room house, all good land; 6 acres in alfalfa; seven miles east of Huntington Beach.
$750 DOWN, BAL. TO SUIT.
JONES & RYDER LAND CO.,
17 Ground Floor. 218 W. Third st.

FOR SALE — BOUND TO INCREASE IN value; have sold 6000 acres of Rancho Cotati, 40 miles from S. F., near Petaluma, to 220 settlers for poultry, fruit and general farming; 5700 acres for sale in suitable tracts. As we are selling this large ranch to close an estate you will find our prices less than for similar lands in neighborhood. Apply to the COTATI CO., owners, for information, 203 California st., San Francisco.

FOR SALE—FULLERTON—
Great bargains in orange and walnut ranches in Placentia. The only place the Valencia Late orange is successfully grown. For information of any kind, address GARDINER & CLEVER, Fullerton, Cal.

FOR SALE—40 ACRES GARDENA FRUIT land, on Redondo electric; rich soil; deep well; sightly for home. Ripe for subdivision into 2½ or 5-acre lots; fine for strawberries and small fruits. Will sell the whole to right party for $6000; $1000 or more cash, balance easy terms. Investigate this. Must be sold. Owner cannot attend to it. 342 DOUGLAS BLOCK. 'Phones 251.

FOR SALE—DAIRY OR ALFALFA FARM of 160 acres with good water right; 100 acres now in alfalfa. Adress Z Z, box 80 TIMES OFFICE

FOR SALE—1600 FARMS THROUGHOUT the State from 1 to 30,000 acres. A. RAND, 119 S. Broadway. 17

FOR SALE— Country Property.

FOR SALE—
ALFALFA, FRUIT, VEGETABLES, CHICKENS.
Cheapest good land in Los Angeles county, close to city; a few minutes' walk from car line; in 2, 2½, 5 and 10-acre tracts; splendid water right, easiest terms. For full particulars see C. M. WOOSTER CO., 223 W. Second st.

FOR SALE—OR EXCHANGE, RANCH OF eight acres, 3 acres in alfalfa, 2 acres gum trees, pumping plant and plenty water, close to electric car line; want home in the city; will pay difference. B. F. BACON, 313 W. Second st.

FOR SALE — ACRES WITH WATER; rich level land on electric line, with an abundance of artesian water piped under pressure. In lots of 1 to 10 acres, $175 and up. Easy terms. STONE & ELADES, 117 Henne Bldg., 122 W. 3d st. 23

FOR SALE—
WE CAN SELL YOUR PROPERTY.
FREE—Best catalogue of country land bargains in California.
BURR-PADDON CO.,
40 Montgomery st., San Francisco.

FOR SALE—
WE CAN SELL YOUR PROPERTY.
FREE—Best catalogue of country land bargains in California.
BURR-PADDON CO.,
40 Montgomery st., San Francisco.

FOR SALE—ALBION LANDS IN MENDOcino county offers best inducements. Forty acres $500; $10 down, $10 month. No interest, no taxes. Rich soil; plenty water; climate unsurpassed. H. WICKIZER, 222 S. Spring

FOR SALE — $2000; WAS $5000; 30 ACRES. Coast line, ½ mile from town; suitable for fruit, berries and alfalfa; poultry, pigeons; water galore; a snap. Address OWNER, box 3341, Templeton, Cal.

FOR SALE—A BARGAIN IN TULARE CO.; choice 160-acre orchard, peaches, apricots, Tragedies, etc., some alfalfa. Address BAXTON ORCHARD, Porterville, Cal.

FOR SALE— Poultry Ranches.

FOR SALE — OWNER RETURNING TO England, 10-acre poultry ranch, good improvements, 3-room house, cellar attached; incubator cellar, brooder-house, duck yard with pond; barn, and other chicken house; about 300 head of poultry, 12 goats, incubators, brooders and sundry appliances; one mile from town of Perris, plenty of water, large windmill. BOX 3321, Perris, Riverside county, Cal. 17

FOR SALE— Suburban Property.

FOR SALE—
SPECIAL INDUCEMENT
TO PURCHASERS IN
BOSSHARD TRACT.

To encourage home building along the Long Beach Electric Railway, every purchaser in the BOSSHARD TRACT will receive
FREE TRANSPORTATION
TO AND FROM THE CITY
FOR FIRST SIX MONTHS.

The BOSSHARD TRACT is one of the most desirable home sections. Soil is fertile and there is plenty of it, each lot constituting about a quarter of an acre of ground.
Fruits, berries and all garden truck thrive. Unrivaled for poultry. Stores, school and plenty of good neighbors already there. Water piped to every lot. Cement walks.
ONLY 12 MINUTES' RIDE
AT LATIN STATION.
LONG BEACH LINE.
$300—$300—PER LOT—$300—$300
$25 DOWN, $10 A MONTH.
No person looking for a home can afford to buy before seeing the BOSSHARD TRACT.
No person looking for paying investment property should neglect the chance to secure one or more of these lots.
At the present rate of settlement, this property will double in value in a year.
COME TO THE OFFICE FOR MAPS AND FREE TICKETS.
IT WILL PAY YOU
TO DO IT TODAY.
LOTS ARE GOING FAST.
EMIL FIRTH,
411-417 Laughlin Bldg., 315 S. Broadway.
'Phones Home $105, Main 2543.

FOR SALE—
VILLA LOTS
IN FULL BEARING ORANGE TREES.
We can offer a few lots 100x175, covered with full-bearing orange trees; 30 and 50 trees to each lot; close to electric car line, a few minutes' ride to business center of Los Angeles; pure mountain water piped; in the midst of a thrifty settlement, with school, churches, stores, telephone service, modern conveniences; price $350 to $450, ¼ cash, balance 6, 12 and 18 months. We will furnish free transporation. Don't buy small 40-ft. lots for more money. Go and look at our lots at our expense and we will leave your own good judgment to decide. Come today.
GRIDER & HAMILTON,
225 W. Second st.

FOR SALE—
$3500 buys 5 acres in bearing oranges near hotel and only 400 feet from electric line in the beautiful city of Alhambra. Plenty of water. Only $700 per acre. Land level as a table.
LEE A. M'CONNELL & CO.,
19 145 S. Broadway.

FOR SALE—WE HAVE AN OPTION ON 160 acres on electric car line at a price that will be attractive to anyone wanting acreage to subdivide. We can sell you this tract at a price that will surprise you. Call and see us for price.
L. S. M'KINNEY & CO.,
17 241 Douglas Bldg.

FOR SALE—VERY ATTRACTIVE 8-ROOM house on corner lot, fully improved, on North Raymond ave., North Pasadena; owing to sickness owner will sacrifice for $3500; can handle proposition with about $1250. J. EDWARD KENT, third floor (elevator,) St. Louis Block, Pasadena. 17

FOR SALE—SIERRA MADRE PROPERTY—
The electric road will soon be running to this ideal foothill town.
We still have two bargains in acreage property, also a complete list of lots for sale. OSGOOD & HART, 508 Douglas Bldg., or Central ave., Sierra Madre. 17

FOR SALE—NEAT AND ATTRACTIVE 5-room cottage on car line in North Pasadena (1635 N. Fair Oaks ave.) large lot, 75x185; chicken corrals; very cheap; $1600 cash, or installments; might take lot as part payment. 17

FOR SALE— $3500.
7 acres, West Pico st., near city, $500 per acre, will divide in acre lots at $600; now plated; near car.
17 E. G. ROBINSON, 501 Grant Bldg.

FOR SALE—FURNISHED OR UNFURNISHed, 7-room bungalow; lot 75x200; large barn, fruit and shade trees; east front. For a bargain, see OWNER, 427 S. Madison ave., Pasadena. 18

FOR SALE—TEN 50-FOOT LOTS, 300 FEET deep, four blocks north of Vineyard station, Santa Monica car line, $500 each; easy terms. J. B. CLARK. 17

FOR SALE—TEN ACRES AT CITY LIMITS; $2000 handles it, balance 10 years' time at 5 per cent. Address P, box 137, TIMES OFFICE. 23

FOR SALE — ALFALFA, FRUIT AND grain lands in Fresno and Tulare counties. S. F. EARL, 93 Chronicle Bldg., S. F., Cal. 18

FOR SALE — LOOKING FOR CHICKEN ranches? More than 35 to select from. M. W. ATWOOD & CO., 612 Grant Bldg.

HOLLYWOOD.

FOR SALE—
—$600—
For my lot in the center of Hollywood, good elevation; street work all done; lots adjoining sell from $1000 to $1200; must have $250 down.
—$190—
Only $5 down, $2 per week, for a lot in the South Hollywood Terrace tract. Only one price. Call today; it may be sold tomorrow.
SEE W. P. GRONEN,
GOLDEN STATE REALTY CO.,
421 S. Spring st. 16

FOR SALE—HILLCREST TERRACE TRACT.
All large lots on the sunny slope of the mountains; grand views of ocean and surrounding country; lots 100x150; prices range from $900 to $2500. Only 2 blocks from car line.
For Sale by
Home phone G. H. COFFIN & SON, Estab. 5. 12 N. Highland ave. 1893.
Hollywood.

FOR SALE—
We have a new 7-room house, fine corner 41x166, in beautiful Hollywood, $800 cash, balance easy terms
COLONIAL MORTGAGE & TRUST CO,
518-519 H. W. Hellman Bldg.

FOR SALE—CAHUENGA PLACE, HOLLYwood section, on Colegrove car line; 50 ft., east or west front, $450 to $500; easy terms; west side water; street work done and paid for; building restrictions. Take Colegrove car to Swan st. and see W. B. LOCKWOOD on premises, or F. N. Wilkinson, 534 Wilcox Block. 20

FOR SALE—6-ROOM HOUSE, PUMPING plant, stable and other improvements, situated on one acre fine ground; can grow anything; cheap for quick sale. DOUGHERTY, 217 W. First. 17

FOR SALE—ONLY 3 MORE HOLLYWOOD choicest foothill lots; Schloesser Terrace tract. SCHLOESSER, 714 Braly, 11-12 m.; Hollywood offices over P.O., 4-5 p.m. 19

FOR SALE—HOLLYWOOD, WE BUY AND sell Hollywood property. J. F. GRASS & CO., Hollywood. Home 'Phone 25.

ALHAMBRA.

FOR SALE—
The Alhambra Improvement Association have arranged a series of excursions with free drives about Alhambra. Tickets and full information can be obtained at the office of the Association, 334 DOUGLAS BLDG.

FOR SALE— Lemon and Orange Groves.

FOR SALE—ORANGE AND LEMON ORchard, 40 acres; 20 acres in oranges 10 years old; ½ navels, ½ sweets. 20 acres in lemons, ½ Eurekas, ½ Lisbon, 10 years old; all in fine condition; good house, 7 rooms; barn 40x 57; 200 shares of water stock. Near San Fernando Mission where finest citrus fruit in the world grows. Right in the swim. Pacific Electric Railway will soon be built to Fernando Mission. Now is the time to buy. This will soon double its value. Great bargain. D. NEUHART, 225 Hellman Bldg., N.E. corner Second and Broadway.

FOR SALE—HAVE 10 ACRES, ONTARIO, one-half lemons, one-half oranges, plenty water, price $7500; will put in $3000 cash for good productive city property. HENRY R. HIGGINS, 750 S. Olive. 17

FOR SALE—OR EXCHANGE, 10-ACRE ORange and lemon orchard; 12 years old; in beautiful Ontario; plenty water; CLEAR. No mortgage wanted. 1055 BURLINGTON AVE. 17

FOR SALE— Beach Property.

FOR SALE—I OFFER 48 LOTS NEAR pleasure pier, at a growing beach, for $10,800, easy terms, if taken at once. This is away below value, and buyer should double money quickly. Address P, box 122, TIMES OFFICE.

FOR SALE—LOWEST PRICED LOT IN THE Alamitos Bay tract; only 60 feet from the bay, in the choicest section; cement street and sidewalk, artesian water, gas and electricity; price $500 if taken soon. Address OWNER, O, box 96, TIMES OFFICE. 17

FOR SALE—3 ACRES LAND, HOUSE AND barn, near San Pedro, must be sold at once, mile from car line. Price $1050. J. J. PHELPS, 216 Mason Operahouse. 18

FOR SALE — AT AVALON, A LOT AND house of 8 rooms. Address 367 MACY ST., Los Angeles. 'Phone Black 7643. No agents.

FOR SALE—INVEST AT WILMINGTON. We have some gilt-edge propositions in that section. BEN WHITE, 306 Bryson Block. 17

OCEAN PARK.
HAS MANY THINGS IN EMBRYO.
A common salutation now is, are you going to spend your winter at Ocean Park?
Those who have spent former winters at this beautiful town by the sea, positively say that the temperature is more equable, the evenings are nice and warm; one can, any evening after dinner promenade on the board walk and be very comfortable; now isn't that quite an inducement? While most of people are sitting in their Los Angeles homes trying to keep warm, those of Ocean Park are walking to and fro, enjoying the sea breeze. The town will soon be well lighted with numerous electric lights; a pleasure park of 70 acres, taking in clubhouse, grounds, racing course, baseball grounds, etc., is being made for the enjoyment of the public. This park will be set thickly with palms and all kinds of beautiful shrubbery and numerous driveways.
There is nothing that the public-spirited citizens of Ocean Park will forget, when it comes to making their town one of the most, if not the most attractive seaside resort. There are yet many good things in embryo. The attraction at the Clubhouse is whist every Wednesday night; ladies' card party Wednesday afternoon, at which time refreshments are served; Saturday nights dancing, only members of the club and their friends by invitation attend these gatherings.
Ocean Park has a new real estate firm known as the Robbins Realty Co., located at No. 4 Pier avenue. Mr. A. R. Robbins, who stands at the head of the company, needs no introduction to the public. His former position with the Santa Fe Railway Co. and as postmaster in Las Vegas, N. M., speaks volumes for him. His dealings with you will be fair and square that you can depend upon. Associated with him as secretary of the company is F. C. Wolff, late book-keeper for the Southern California Realty Co. at Ocean Park. Mr. Wolff is an ambitious young man. Has had much experience in the real estate business. Call and see them. Their prices are all right.

FOR SALE—
Owing to the rapid increase of our business we have been obliged to open up offices in Los Angeles, at 129 S. Broadway, ground floor, Mason Operahouse Bldg. Mr. H. P. JUSTICE will be in charge of the same, and will be pleased to talk with parties wishing to purchase beach property, or those having same for sale. SOUTHERN CALIFORNIA REALTY CO., 138 Pier ave., Ocean Park, Cal.

FOR SALE—C. N. BRUNDAGE CO.
CAPITAL PAID UP, $75,000.
OCEAN PARK, CAL.
We own and have for sale some of the choicest business and residence property in Ocean Park, Venice, Short Line, and transact a general rental ad insurance business. 20

TO LET—OCEAN PARK—
Furnished cottages for rent, $15 to $50 per month, large selections. CHAS. J. HILDESHEIM & CO., 161 Pier ave.

FOR SALE—FURNISHED COTTAGE NEAR Ocean Front, at a bargain; easy terms. CHAS. J. HILDESHEIM & CO., 161 Pier ave., Ocean Park.

FOR SALE—$475; A SNAP IN A HERMOSA Beach lot on 10th st. Address P, box 54, TIMES OFFICE.

LONG BEACH.

FOR SALE—5 ACRES IN LONG BEACH; prominent location, near Signal Hill; cottage and other improvements; will double in value inside one year; $4000, part cash. LEE R. MYERS, 221 Johnson Bldg. 19

SANTA MONICA.

FOR SALE—MODERN 8-ROOM HOUSE, lot 50x150, on W. Sixth st., Santa Monica, near car line; price $3500; $350 cash, balance monthly. CHAS. S. MANN, 315 W. Fourth st., Los Angeles.

MANHATTAN BEACH.

FOR SALE—
HERMOSA OR MANHATTAN.
For lots or houses see our list as we have some fine deals.
M. M. DAVISON & SON, rooms 204-6 Wilcox Bldg. 17.

FOR SALE— San Diego Property.

FOR SALE—
UNIVERSITY HEIGHTS.
the cream of San Diego's residence section; magnificent view; electric cars direct, sewers, telephones, electricity, etc. A few lots left in this subdivision at $100 each; easy terms. Special excursion, reduced rates, April 22.
RALSTON REALTY CO.,
18 212-216 Wilcox Block.

FOR EXCHANGE— Real Estate.

FOR EXCHANGE—A VALUABLE OLD RESIdence property in St. Paul, Minn., right in line of the business growth of a fast-growing city, on a corner of one of its thoroughfares, now renting for $800, and can readily be further improved. Executors valuation $20,000; house and large brick barn insured for $9500; mortgage $7500, but will trade the equity or clear, for good Los Angeles, Pasadena or Hollywood property, or ranch adapted to alfalfa, near by.
16 TOMPKINS & CO., 601 Bryson Blk.

FOR EXCHANGE—40-ACRE RANCH, MOSTly navels and Valencias, nice house, valuable to subdivide, $40,000, all or part for eastern city income, might assume some.
Income city, stores and apartments, quite close in, average yearly income, $6500; price $60,000. Take other city or acreage to subdivide for half.
16 C. A. SPRAGUE, 438-9 Bradbury Bldg.

FOR EXCHANGE—FOUR VERY FINE stone-front houses near Hyde Park Station, Chicago; location and quality of buildings unsurpassed; all rented to first-class tenants; income $3120; $12,000 each. Want lands or orchard. OTIS JONES, 218 Grant Bldg. 17

FOR EXCHANGE—$2000; 30 ACRES FIRST-class foothill land, Riverside county, for small acreage near city for subdivision; will assume. F. N. WILKINSON, 534 Wilcox Block. 17

FOR EXCHANGE — BILLIARD AND POOLroom business; centrally located; paying $200 per month clear over all expenses; will take city or suburban property and assume. MAY REALTY CO., 110 S. Broadway. 20

FOR EXCHANGE—
I make a specialty of exchanging real estate, particularly California for eastern.
Member L. A. Realty Board. C. W. CONWAY, 304-5 Bradbury Bldg.

FOR EXCHANGE—
Exchanging eastern realty for California a specialty. Come and see us.
Home 'Phone 1960. M'PHERSON & ADDISON, 414-415 Bradbury Bldg.

FOR EXCHANGE—FOUR CLEAR VACANT lots each 50x150 at Glendale, near car line; price $1500; want equity of same value in city cottage. CHAS. S. MANN, 315 W. Fourth st.

FOR EXCHANGE—A LARGE LIST OF CITY country and eastern property. F. M. SIMPSON & CO., "Exchange Exclusively," 535 H. W. Hellman Bldg. Tel. 2069.

FOR EXCHANGE—$3500, EQUITY IN A $7000 7-room house and 4 lots, 48th and Main; want larger house or lots; will assume mortgage. Owner 416 TRUST BLDG. 17

FOR EXCHANGE—HOLLYWOOD, CHOICest foothill lots for 10-room Westlake residence. SCHLOESSER, 714 Braly, 11-12 m., 2-3 p.m. 20

FOR EXCHANGE—POMONA RANCH FOR city or beach property; might take lodging-house. E. E. PARSONS, 104 Henne Bldg. 22.

FOR EXCHANGE—BEN WHITE WILL EXchange your property, 306-7-8 and 9 Bryson Block, 2d and Spring. Member L.A.R.B.

FOR EXCHANGE—OR SALE, CLEAR SALT Lake City property for property here. WILLIAM G. BUCKLES, 250 E. 54th st. 18

FOR EXCHANGE— Real Estate.

FOR EXCHANGE—
$6500—A MODERN 8-ROOM HOUSE, LARGE LOT; ONE BLOCK FROM WESTLAKE PARK; CLEAR OF INCUMBRANCE; WILL EXCHANGE FOR VACANT OR IMPROVED PROPERTY EAST OF MAIN ST.

$7000—FOR EXCHANGE.
A MODERN 9-ROOM HOUSE IN THE FASHIONABLE PART OF CITY; WILL EXCHANGE FOR SMALL IMPROVED RANCH NEAR CITY AND NEAR ELECTRIC LINE.

$7500—FOR EXCHANGE.
120x165, CLOSE TO BUSINESS CENTER, WITH LARGE BRICK BUILDING; WILL TAKE HALF IN PASADENA PROPERTY OR SMALL IMPROVED RANCH; BALANCE CASH OR MORTGAGE.

$20,000—FOR EXCHANGE.
ONE OF THE FINEST HOUSES IN WESTLAKE PARK DISTRICT AND WOULD COST $25,000 TO DUPLICATE; WE WILL EXCHANGE THIS AND TAKE GOOD VACANT OR IMPROVED PROPERTY, EITHER HERE OR PASADENA UP TO HALF OR TWO-THIRDS; BALANCE CASH OR MORTGAGE.

$5000—FOR EXCHANGE.
10 ACRES AT ONTARIO, ALL IN FULL BEARING NAVEL ORANGES WITH TEN SHARES OF WATER, CEMENT FLUMES AND CLEAR OF INCUMBRANCE. WILL TAKE LOS ANGELES CITY PROPERTY AND PAY CASH DIFFERENCE.

FOR EXCHANGE.
$7000—A NEW, MODERN 8-ROOM HOUSE IN SOUTHWEST; WILL TAKE $4000 TO $5000 IN SMALL IMPROVED RANCH; BALANCE CASH OR MORTGAGE.
NORTON & HAY,
16 318 W. THIRD ST.

FOR EXCHANGE—I WILL EXCHANGE A rooming-house worth $1800 for property in Monrovia or Sierra Madre. WATSON, 322 Trust Bldg. 'Phone 2790. 17

FOR EXCHANGE—
JAMES B. THRELKELD,
420-421 CHAMBER OF COMMERCE.
FOR SALE — OR EXCHANGE; 50 FINE BUILDING LOTS ON BOYLE HEIGHTS, $150 EACH; EASY TERMS.
For Sale—300 feet on S. Burlington ave., 200 feet deep, east front; just a little above grade; buy where the sewer and street improvements are all done; also 220x146 on South Bonnie Brae; also 200x120 on W. First st.
For Sale—200-acre dairy and alfalfa ranch, with modern new 10-room dwelling, barn and other buildings; 75 inches flowing water from 2 wells on the property; price $30,000; well worth $50,000; close to creamery and new double track electric line.
JAMES B. THRELKELD.
16 420-421 CHAMBER OF COMMERCE.

FOR EXCHANGE—REAL ESTATE.
Income country real estate to exchange for good rooming-house or cottage; this property is clear.
Income city real estate to the amount of $4000 to exchange for rooming-house.
18-room house, paying well, to exchange for lots or equity in cottage.
Finest family hotel in the city, paying well; will take part in good lots or equity in cottage.
If you don't see what you want, come in and have a talk with our H. FRANKLIN HAMMER, that prince of mixers. He will BUTT you in or out of business.
CHAS. LANGE & CO., 131 S. Broadway. 'Phones Home 2519; Main 6146. 17

FOR EXCHANGE—
FOR CITY, 90 ACRES NEAR FULLERTON, ORANGES, WALNUTS AND GRAPES, FINE HOUSE, WOULD COST $7500 TO BUILD. OAK STAIRS, PORCELAIN BATH; THOROUGHLY MODERN; FINE BARN; PUMPING PLANT AND WATER STOCK. PRICE ONLY $25,000; WORTH $35,000.
R. E. IBBETSON & CO.,
HOME 2410. 316 TRUST BLDG. 17

FOR EXCHANGE—
What have you got to trade for equity of $850 in 2½ lots near Temple street, close in?
HERRON-BAXTER REALTY CO.,
L.A.R.B. 300-301 H. W. Hellman Bldg. 17

FOR EXCHANGE—VERY FINE 8-FLAT apartment building, Chicago; excellent location; very best construction; good income; owner now lives here; wants good California property; $40,000. OTIS JONES, 218 Grant Bldg. 17

REAL ESTATE— Unclassified.

FOR SALE—SAN DIEGO REAL ESTATE—Write CHESTNUT INVESTMENT CO., San Diego, for descriptive literature.

FOR SALE— Miscellaneous.

FOR SALE — NEW AND SECOND-HAND billiard and pool tables; easy payments; we rent tables with privilege of buying; modern bar fixtures; cheap prices. BRUNSWICK-BLAKE-COLLENDER, 610 S. Broadway.

FOR SALE—FIRST-CLASS RED TEXAS oat hay, about 80 tons; orange stove wood to retailers, 20 cents sack; gum, 22½ cents. Call at Fuel and Feed Yard, E. 8TH and TOWNE AVE. TEL. MAIN 2466. 17

FOR SALE—A BLACK GELDING, SURREY harness, and a canopy-top surrey, outfit must be sold by Tuesday; owner going East; will sacrifice to make quick sale. Ask for MR. SILLMAN, Eureka Stables, 523 W. Fifth st. 17

FOR SALE—NEXT WEEK WE WILL BE wrecking 137 N. Broadway; all material for sale cheap. BUILDERS' SUPPLY CO., 739 San Fernando st., 2643 Andrews st., E. L. A.

FOR SALE — 4000 SCREEN DOORS 75C UP; if you don't want any flies on you, buy our screens at 739 San Fernando st., 2643 Andrew st., E. L. A. BUILDERS' SUPPLY CO. 23

FOR SALE—HAVE YOUR MATTRESSES and pillows renovated by our improved sanitary process. BOSTON BEDDING CO., 2902 Griffith ave. Home 'Phone 23396.

FOR SALE — NEARLY NEW SLIDE TROMbone, fine old violin, optician's trial case, sewing machine; no reasonable offer refused. TOWNSEND, 105 N. Main. 18

FOR SALE—ROLL-TOP DESK, FLAT-TOP desk, rugs, chairs, showcases, counters, refrigerators, ice boxes. L. C. SKEELS, 907 S. Main. Both 'Phones.

FOR SALE—SECOND-HAND BOILERS; ALL sizes; best condition. PIONEER BOILER & MACHINE WORKS, Palmetto and Carolina.

FOR SALE—CHEAP FUEL, APRICOT PIT shells, $3 per ton, delivered. 809 E. 22D ST. 'Phone South 1138. 19

FOR SALE—800 FT. 1-INCH GALVANIZED iron pipe. Corner E. COLORADO AND LYNWOOD, Pasadena. 17

FOR SALE—FIRE-PROOF OFFICE SAFE. 409 E. SECOND ST.

FOR SALE — WALL PAPER, BELOW wholesale, quick; any quantity; also mixed paints. 515 W. SIXTH. 21

FOR SALE — MOVING PICTURE FILM; song slides; magic lanterns. 109 MONTGOMERY ST., S. F. Cal.

FOR SALE—CHEAP, SODA FOUNTAIN; used only a few months. 133 S. BROADWAY. 17

FOR SALE—NEW STOVE, FURNITURE, chicken fence; party leaving. 619 GLADYS AVE

FOR SALE—Moving pictures, magic lanterns, bargains. Bullard & Breck, 131 Post, S. F.

FOR SALE—TWIN GO-CART; BEEN used 1 month. Call at 1137 W. 25TH. 17

FOR SALE — GOOD ROLLER TOP DESK and chair. 512 BRADBURY BLDG. 17

FOR SALE—SECOND-HAND SAFES AND vault doors. Call at 333 S. HILL ST. 17

FOR SALE—GOOD FOOT POWER LATHES; $50, worth $100. Call 226 W. 27TH ST. 16

FOR SALE—NEW CAMERA, 7x11, BEST make; a bargain. PHONE 24350. 17

FOR SALE—BILLIARD, POOLROOM, AND cigar stand. PHONE 1678. 16

FOR SALE—WINDMILL AND TANK. 2663 PASADENA AVE. 17

FOR SALE — CANOPY-TOPPED SURREY, cheap. 1014 W. 10TH. 17

FOR SALE—SET OF CARPENTER TOOLS. MAIN 7462. 1415 W. Pico st. 17

FOR SALE—25 YARDS OF PLUSH CARPET. Apply 2321 WALL ST. 17

DRESSMAKING— And Dressmakers.

PACIFIC DRESS PLEATING, 340½ SOUTH Broadway; pleating while you wait; children's accordion communion dresses; latest box-plaited skirts, $3.50; cut free; buttons, pinking. HOME 7815. 21

FASHIONABLE DRESSMAKING BY THE day; highest references. Phone Sunday and evenings only. HOME PHONE 8016. 17

PHONE HOME 7598.

EXPERIENCED DRESSMAKER WILL GO out by day. MISS SMITH. West 4026. 17

FIRST-CLASS DRESSMAKING BY THE day. PHONE 7703. 18

FOR SALE— Furniture.

FOR SALE—ANYTHING YOU CAN THINK of; fine bargains in both new and second-hand house furnishings. Bankrupt stock cook stoves, gas ranges, gas plates and refrigerators; all kinds of gas ranges, slightly used, at a big discount. 3 good steel ranges. Beautiful rugs and art squares at ½ price. L. C. SKEELS, 907 S. Main. Both 'Phones.

FOR SALE—SPECIAL FURNITURE, HAND made, carved solid mahogany, birdseye maple and oak, something fine, by piece or as a whole also Fisher piano, uprights, prices right. 944 W. 8TH ST. 23

FOR SALE—FURNITURE, WOODEN BED, $1.25; dresser, $4.50; folding beds, extension tables, sideboard, Morris chairs, carpets, woven-wire springs, $1. 233 E. SEVENTH ST. 18

FOR SALE—TO BE SOLD CHEAP, NEW furniture of a 7-room house; purchaser can have time on good security. 707 W. SIXTH STREET. 17

FOR SALE—ROLL-TOP DESK, FOLDING bed and fine pieces of second-hand furniture. 435½ S. BROADWAY, basement.

FOR SALE—ALMOST NEW FURNITURE, bargain, includes folding bed, couch, refrigerator, range.. 1317 W. 30TH. 17

FOR SALE—LEASE AND FURNITURE OF 5-room flat, only $150; best bargain in city. Call at 1032 S. FLOWER ST. 18

FOR SALE—PARTIES GOING EAST WILL sell furnished flat of 5 rooms, $200; rents $17. Call at 910 GEORGIA.

FOR SALE—FURNITURE OF A 7-ROOM house, nearly new, will sell at a sacrifice. 721 OTTAWA. 17

FOR SALE—FURNITURE OF 5 ROOMS IN cottage, for rent; also chicken ranch. 314 S. BUNKER HILL. 18

FOR SALE—GAS RANGES, FOLDING BEDS, rugs and furniture, cheap. 553 S. OLIVE.

FOR SALE—MUST SACRIFICE, NICELY furnished 5-room flat. 1032 W. 8TH. 17

FOR SALE—6 ROOMS OF FURNITURE, $150. 763 E. NINTH. 17

BUSINESS CHANCES— Miscellaneous.

FOR SALE—
AN ESTABLISHED BUSINESS IN LOS ANGELES PAYING $200 A MONTH, WHICH CAN BE LARGELY INCREASED; FULLY EQUIPPED; INCLUDES 5 GOOD LOTS, 2 SMALL HOUSES, BARN, 2 HORSES, 3 WAGONS, UTENSILS, ETC. OWNER IN BAD HEALTH AND MUST LEAVE CITY. THIS IS A GREAT OPPORTUNITY FOR PARTY WITH $3500 TO INVEST AND WHO IS WILLING TO WORK.
R. E. IBBETSON & CO.,
HOME 2410. 316 TRUST BLDG. 17

FOR SALE—
RYDER REALTY CO.,
226 Mercantile Place.
The best photographic supply business in the city; the most money in it, and everything needed; can show large profits and no debts; quick-turn bargain.
RYDER REALTY CO.,
226 Mercantile Place.
Tels. 6676, Main 2051. Street entrance.

FOR SALE—WELL-ESTABLISHED DRESSmaking parlors, centrally located, selling on account of sickness. Address R, box 191, TIMES OFFICE. 19

A MAN OF MIDDLE AGE WITH $2500 AND having a good knowledge of bookkeeping can secure a position with a large and responsible manufacturing concern as bookkeeper and assistant secretary.
References will be required, and a thorough investigation invited. Address R, box 143, TIMES OFFICE. 19

FOR SALE — BAKERY AND CONFECTIONery; fully equipped; doing a business of over $60 a day; 2 wagons and horses; reasonable rent; A1 chance for practical baker. For further particulars address J. B. FRONTIN, box 101, Tucson, Ariz. 19

FOR SALE—$5000 TO $10,000; WELL-ESTABlished automobile business; so good that it is too good in that it requires too much attention; might consider close-in real estate and pay cash difference; no agents. Address L, box 147, TIMES OFFICE. 23

CANDY AND ICE CREAM BUSINESS, ESTablished six years; profit $3000 year; central location; lease; cash price $3800; prospects never brighter; full of vitality; urgent reasons. Address M, box 94, TIMES OFFICE. 17

FOR SALE—$800; POOLROOM, RENT $18 month, 2 years' lease, cigars, and soda water; no opposition; averaging $12 daily.
F. E. KNAPP & CO.,
16 206½ S. Broadway, room 18.

INVESTIGATE THIS OLD-ESTABLISHED cigar stand; receipts last month $338; rent $25; long lease. If sold by the 1st, $1500; best of reasons for selling. F. L. CRAIG, 123 S. Broadway. 17

INVESTIGATE THIS; GROCERY FOR SALE with four fine points, viz., stock, fixtures, location and trade; low rents; furnished living rooms; a square deal; invoice or lump. PHONE HOME 7195. 17

WANTED — ACTIVE BUSINESS MAN OF standing as agent for New York damp and rust-proof specialties; applicable on brick and steel structures. Address N, box 37, TIMES OFFICE. 17

TO MAN OF REPUTATION AND MEANS, business college will sell ¼ interest at $2000; income assured; rare opening for private party. Address J, box 19, TIMES OFFICE. 17

TYPOGRAVURE CO., 215 N. BROADWAY. Typograving, engraving, printing; commercial and office work a specialty. Home 5297, mail or phone promptly answered.

FOR SALE—$600; BAKERY AND DELICACY, an old and profitable stand; good location and a sacrifice at such price; no agents. Address M, box 19, TIMES OFFICE. 17

FOR SALE—FINE GROCERY; ONE OF THE best located stores in town; doing nice business; cheap rent; proprietor going East; come and see. 1191 W. ADAMS ST. 17

FOR SALE—DRUG STORE, CLEAN STOCK and good fixtures; good lease; good business, increasing; sickness. Apply to W. T. STROTHER, Pasadena, Station A.

FOR SALE — ONE-THIRD INTEREST IN well-established city business, paying $3000 per annum; $6500 cash; a good, clean proposition, which will bear close investigation. Address N, box 167, TIMES OFFICE. 23

FOR SALE—CIGAR STAND, GROCERIES, fruits; all new stock; laundry pays rent; suitable for lady or gentleman. 731 CENTRAL AVE.

BARGAIN, TAILOR SHOP, EVERYTHING complete for cleaning, pressing, etc; good location, 548 S. Spring st. Inquire TAILOR SHOP, 314 W. Second st. 17

FOR SALE—BARBER SHOP, 1 CHAIR, $75; excellent location. 154 N. FAIR OAKS, Pasadena. 18

CANDY STORE AND FACTORY ON ONE OF main thoroughfares of city; well advertised; good business; a bargain for cash this week. Address O, box 74, TIMES OFFICE. 18

$900 TAKES NEW, SECOND-HAND FURniture store; big bargain; must be sold. Come see WILBOURN, 452½ S. Broadway, room 19. 18

FOR SALE OR EXCHANGE—A GOOD MILK route, close to city; 10 milk cows, 5 heifers; good pasture. Address W. G., GARVANZA.

FOR SALE — CORRECT PRINTING, NOT high priced, but put up in proper form. TYPOGRAVURE CO., 215 N. Broadway.

FOR SALE—LAUNDRY ROUTE AND RIG, paying $18 per week. Apply before 8 a.m. or after 5 p.m., at 1009 W. FIRST. 17

FEED AND FUEL BUSINESS, BARGAIN; 4 horses, 4 wagons; big sarifice; $450.
17 I. D. BARNARD, 116 S. Broadway.

IF YOU WANT A SNAP IN A BUSINESS, you had better see WILBOURN, 452½ S. Broadway, room 19.

FOR SALE—A LAUNDRY ROUTE, A BARgain; investigate. DRIVERS' INDEPENDENT LAUNDRY CO., 773 Clanton. 17

FOR SALE—SMITH'S DANCING ACADEMY, well-established, good practice. Inquire 706 MERCHANT ST., phone 6870. 17

FOR SALE—DELICACY AND RESTAURANT in good location; will invoice. Phone South 544, or call 2805 CENTRAL AVE. 17

FOR SALE — BUTTER AND BUTTERMILK wagon; owner going to leave the city. Call 825 S. MAIN. 18

FOR SALE LUNCH COUNTER, 80 STOOLS; fine location and a fine business at a bargain. Address P, box 187, TIMES OFFICE. 16

FOR SALE — MANUFACTURING PLANT, cement block, machine; best on market. Address M, box 86, TIMES OFFICE. 17

FOR SALE—GROCERY, CIGAR AND SOFT drink stand, 3 living rooms furnished in rear, cheap rent. 808 W. 6TH ST. 17

FOR SALE — SHOE SHOP, COMPLETE; cheap rent and plenty of work. 4400 CENTRAL AVE. 17

I. D. BARNARD, 116 S. BROADWAY, WILL sell your business. Main 3331, Home 3333. 17

BILLIARD, POOLROOM AND CIGAR stand for sale. Phone HOME 1678. 17

FOR SALE—RESTAURANT, $350; VERY cheap; rent $25. 212 E. SECOND ST. 18

FOR SALE — SHOE SHOP; GOOD BUSIness; rent $7 and lease. 2657 W. PICO. 17

FOR SALE—$350; BARBER SHOP, WITH 3 chairs. 414 N. MAIN. 17

SWAPS— All Sorts, Big and Little.

FOR EXCHANGE—OR SALE, FOR WOOD or hay, good 3-seated carriage, fine Singer machine, 2 single sets harness. SHIPLEY, Central ave. and 45th st. 20

FOR EXCHANGE—WHO WANTS AN OLD established Broadway restaurant in exchange for city lot or cottage? WATSON, 322 Trust Bldg. 'Phone 2790. 17

MONEY TO LOAN— In Sums to Suit.

SECOND MORTGAGES, TRUST DEEDS and contracts issued for sale of real estate bought. NOURSE & CO., 202 TRUST BLDG. 22

MONEY TO LOAN— In Sums to Suit.

MONEY LOANED TO SALARIED PEOPLE on their notes without endorser, returnable in easy payments; rates reasonable; no publicity; hours 9 to 5, evenings 7 to 8. L. A. DISCOUNT AG'CY, 312 TRUST BLDG.

MONEY LOANED ON DIAMONDS, WATCHES and other personal securities at low rates; private; established for 6 years.
L. A. DISCOUNT AG'CY,
312 TRUST BLDG. HOME PHONE 1916.

TO LOAN—MONEY.
DO YOU WANT MONEY?
WE HAVE PRIVATE FUNDS TO LOAN ON CITY PROPERTY IN SUMS OF FROM $1000 TO $3000, AT 7 PER CENT.
R. E. IBBETSON & CO.,
PHONE 2410. 316 TRUST BLDG. 17

$850,000 TO LOAN—
LOWEST RATES.
BUILDING LOANS A SPECIALTY.
APPLY TO
R. G. LUNT,
140 S. BROADWAY,
HELLMAN BLOCK.

MONEY LOANED ON DIAMONDS, WATCHES, JEWELRY.
Pianos, furs, furniture, curios, ivorys, silverware, cut glass, rents, storage, estates, etc. Any amount at ½ the usual rates of interest, by the oldest established office in the city. Using two of the largest safe deposit bank vaults. Safe, quick, private, reliable and confidential.
UNION LOAN COMPANY, 114 S. Spring st.
Phone 2489. T. C. Lutnesky, Manager.

MONEY TO LOAN—
$25,000 at 5 per cent. on improved real estate.
$10,000 at 6 per cent. on improved real estate.
$6000 at 6 per cent. on improved real estate.
$3000 at 7 per cent. on improved real estate.
$1500 at 7 per cent. on improved real estate.
COLONIAL MORTGAGE & TRUST CO.,
1 518-519 H. W. Hellman Bldg.

DO YOU WANT MONEY?
We will loan you on your salary.

Amount—	Monthly.	Semi-Monthly.	Weekly.
$50.00 repay	$13.35	$6.65	$3.35
20.00 repay	5.35	2.70	1.35
10.00 repay	2.65	1.35	.65

Or any other sum in proportion.
THE CRESCENT LOAN CO.,
700 Lankershim Bldg. Cor. Third and Spring.

DO
YOU
NEED
MONEY?
We have $100,000 to loan on real estate security from 5 to 7 per cent. in small or large amounts.
Building loans a specialty.
ROBERT MITCHELL CO., 508 S. Broadway.
LeGrand Betts, Manager Loan Department.
Both 'phones 3231.

CASH CONFIDENTIALLY LOANED SALaried persons on note without security, without employer's knowledge, and without indorsers; easy payments; positively lowest rates. Notes bought; loans on local stocks, etc. Hours, 10:30 a.m. to 1 p.m. and 2 to 5:30 p.m. COMMERCIAL DISCOUNT CO., 504 Frost Blk.

A PRIVATE PARTY WILL LOAN ANY amount on real estate and personal property in or out of the city, return payments can be made to suit patrons convenience. Call or write, LUBECKS, care of Family Theater, Pasadena, all transactions strictly confidential. 18

TO LOAN—
$200 to $25,000 to loan on real estate and other good securities; low rate of interest. Established 1886.
LEE A. M'CONNELL & CO.,
145 S. Broadway.

MONEY LOANED ON DIAMONDS, WATCHes, jewelry, all kinds of personal property. We loan you more money, less interest, hold your goods longer than anyone; no commission, appraisers or middlemen, or bill of sale; tickets issued. LEE BROS., 508 S. Main.

DON'T BORROW TROUBLE, BORROW money; salaried men and women accommodated on their note without mortgage or indorser; confidential. CHERRY, 211 O. T. Johnson Bldg., cor. Fourth and Broadway.

ON DIAMONDS, JEWELRY, ETC., CUT rate; on furniture, pianos, live stock, etc., without removal; any amount; low interest; quick; private; reliable. REID & CO., 142 S. Broadway, room 128. 'Phones 1938, Black 332.

ANY AMOUNT ON FURNITURE, PIANOS, diamonds, live stock, etc., no red tape, no publicity, reliable business house. COLYEAR FURNITURE CO., 322 S. Main st. Phones Main 1117. Home 2154

THE CRESCENT LOAN CO., SUITE 700-701 Lankershim Bldg., corner Third and Spring, loans money to salaried people on their note without security or endorser; strictly confidential.

MONEY TO LOAN—ON FIRST-CLASS CITY PROPERTY. APPLY W. I. HOLLINGSWORTH & CO., SUITE 314-16, WILCOX BLDG.

"A MINT OF MONEY" TO LOAN; LOWest interest on pianos, automobiles, diamonds, furniture, real estate privacy assured. Open 9:30 a.m. to 5 p.m. Office 1, 348½ S. HILL ST.

MONEY LOANED SALARIED PEOPLE without security; notes bought; loans on stocks, bonds and warrants. TRADERS' EXCHANGE, 231 Bryson Bldg. Tel. Black 1063.

TO LOAN—MONEY LOANED ON MORTgage security, moderate interest, mortgages bought. CHARLES LANTZ, lawyer, 403 Bullard Blk. 17

MONEY LOANED SALARIED PERSONS upon their note, business confidential. "THE STAR LOAN CO.," 301 Copp Bldg., 218 S. Broadway.

MONEY TO LOAN—I MAKE STRAIGHT building loans. W. H. OBEAR, 401 O. T. Johnson Bldg., 356 S. Broadway.

MONEY LOANED WITHOUT SECURITY, (Promptly, privately.) WATSON & CO., 322 Trust Bldg. 'Phone 2790.

MONEY TO LOAN ON REAL ESTATE OR good chattel security. Collections made. C. E. POTTS, 207 Tajo Bldg.

MONEY TO LOAN ON CITY OR COUNTRY real estate. THOMAS S. WADSWORTH, 318 and 320 Douglas Bldg.

TO LOAN—5 TO 7 PER CENT., ON CHOICE city property. BRADSHAW BROS., 203 Bradbury Bldg.

H. S. SPARKS LOANS ON COMMERCIAL paper, furniture, diamonds, etc. 402 CURRIER BLDG.

FOR LARGE OR SMALL LOANS ON REAL estate, see WATSON, 322 Trust Bldg. 'Phone 2790.

TO LOAN—PRIVATE FUNDS ON REAL ESTATE. GORDON & HUBBARD, 442 Douglas.

READY MONEY ON CITY PROPERTY; LOWest rates. J. J. Phelps, 216 Mason Operahouse.

EDWARD C. CRIBB, 123 S. BROADWAY, loans on city and country.

MONEY TO LOAN FROM $500 UP. A. RAND, 119 S. Broadway. 18

PRIVATE MONEY, 6 PER CENT.; $500 TO $10,000. LOCKHART & SON, 309 W. First st. 30

SECOND MORTGAGE LOANS AT LOW rates. NOURSE & CO., 202 Trust Bldg. 22

FOR LARGE AND SMALL AMOUNTS ON real estate; long or short time. NOURSE & CO., 202 TRUST BLDG. 22

LONG AND SHORT TIME LOANS; LOW rates. NOURSE & CO., 202 Trust Bldg. Telphones, Home 7560; Red 6831. 22

MONEY ON DIAMONDS, FURNITURE, ETC. Low rates; quick; private SYNDICATE LOAN CO., Inc., 136½ S. Spring. 'Phone 516.

MONEY AT 4½ TO 8 PER CENT, NET, ACcording to size and character of loan. EDWARD D. SILENT & CO., 216 W. Second.

MONEY TO LOAN—ON REAL ESTATE; prompt attention to all applications. ROBERTS LAND CO., 203 Mercantile Place.

PRIVATE MONEY; NO RED TAPE. ANY amount, on good security. M. M. DAVISON & SON, 204-6 Wilcox Bldg.

KERNER LOANS ON DIAMONDS AND furniture; low rates; any amount. 201 FROST BLDG., 2nd and Broadway. Phone 3022.

R. W. POINDEXTER, 408 WILCOX BLDG., loans money on real estate, stocks and bonds; building loans a specialty.

MONEY WANTED— On Collaterals.

WANTED—MONEY—
We are in position to place private money in moderate sums at large rate of interest, on real estate and collateral security.
COLONIAL MORTGAGE & TRUST CO.,
1 518-519 H. W. Hellman Bldg.

WANTED—
ON FIRST MORTGAGE.
$1500, on new bungalow, 3 years, 7 per cent.
$1300, on new cottage, 3 years, 7 per cent.
$1750, on new bungalow, 3 years, 7 per cent.
$2500, on new 2-story house, 3 years, 7 per cent.
$3000, on new residence, 3 years, 6 per cent.
$1800, on new bungalow, 3 years, 7 per cent.
All desirably situated properties and worth double the amount asked for.
JONES & RYDER LAND CO.,
Ground Floor. 218 W. Third st. 17

WANTED—TO BORROW $2000 AT 8 PER cent. on large income property in prosperous suburb. Address P, box 44, TIMES OFFICE. 17

WANTED—I WANT TO BORROW $1250 ON residence property, no agents, first class loan; big security. Address R, box 194, TIMES OFFICE. 16

STOCKS AND BONDS— And Mortgages.

FOR SALE—
500 shares of stock of the ... Company, par value $1, will ... a share. This is a new ... near Main and Third sts., ... pacity of 900, to be opened ... house will be connected with ... ater Circuit, which contr...

COLONIAL MORTGAGE & TRUST CO., 518-519 H. W. Hellman Bldg.

BUY STOCK AT ONCE IN THE ... ris Bullfrog Mining Company ... now is only 10 cents. Call at ... your orders, time will be allowed ... tigation of the proposition ... the best things ever offered ... PRESS, rooms 1-2-3-4 German-American ... Bldg., Los Angeles, Cal., Phone ... Sunset Main 332.

FOR SALE—$4500 OF FIRST-MORTGAGE bonds, bearing 1½ per cent. ... coin. No agents. Address N, box ... OFFICE.

REALTY SYNDICATE PURCHASE ... Cash paid. Top prices. ... installment and paid-up certificates ... shortly. W. L. HARPER, ... or GEO. D. SHADBURNE, Jr., ... San Francisco, Cal.

FOR SALE—AT SACRIFICE ... shares of the Marconi Telegraph ... of America, if taken at once ... room 10, Chronicle Bldg., San Francisco.

FOR SALE—2000 SHARES OF THE ... tal Bottling Co.'s stock ... twenty cents per share ... AMELIA SHARON, Palace Hotel, San Francisco, Cal.

HAVE 20,000 GOOD MINING STOCK ... sale or trade. Address P, box ... OFFICE.

THINGS ON WHEELS— All Sorts.

AUTOMOBILES.

FOR SALE—IF YOU WANT ... pensive recreation and fun ... that will do double the work ... at one-half the expense ... cate of a car that was driven ... San Bernardino, from there to ... back to Los Angeles, making ... in one day, using less than ... line, you surely want one ... proved Buckboards, at only ... ducements to agents. J. A. ... 649 S. Broadway.

WANTED—AUTOMOBILES ... the following: Clear lot in ... acres Nebraska or Kansas ... acres Washington timber ... 20 barrels whisky. See CHANDLER ... Spring.

PEERLESS MOTOR CAR AGENCY ... Broadway. Home 'phone ... storage; '04 4-cylinder Peerless ... Worthington; 1 autocar, 1 ... 1 White steam runabout ... trade.

STOP IN AND SEE MY OLDS ... make an offer, will trade ...

FOR SALE—WINTON TOURING ... fine shape, very speedy ... hauled; price $900. Address ... OFFICE.

FOR SALE — NORTHERN ... nearly new, if you are looking ... come and see it; must be sold ... ST.

FOR SALE — FINE STEAM ... seats for 5 people. See ... SPRING.

FOR SALE—1904 CADILLAC ... at 1113 W. 23rd; will take ... in part payment.

BICYCLES.

FOR SALE—INDIAN MOTORCYCLE ... tically new. Address P.O. ... cena.

FOR SALE—ONE LADY'S ... tleman's wheel, good condition ... days. 835 SUNSET BLVD.

FOR SALE — TWO LADIES' ... both good as new; a snap ... immediately. 223 E. 27TH.

BUGGIES, PHAETONS, ...

FOR SALE — SECOND-HAND ... harness; state price. Address ... TIMES OFFICE.

FOR SALE—$45 GOOD LEATHER ... rey, with shaft and pole. ... ST.

FOR SALE—RUBBER-TIRED ... buggy, good as new. Call ...

FOR SALE—GOOD SURREY ... 944 CARONDELET; price ...

FOR SALE—LIGHT TOP ... gy and harness. 2187 ...

FOR SALE—NEW RUBBER ... and harness. 1200 E. 14TH ...

FOR SALE — GOOD SURREY ... WINFIELD ST. Price ...

COACHES, CARRIAGES, ...

FOR SALE—A GOOD SURREY ... ness. Apply 144 E. 27TH ST.

WAGONS AND CARTS.

FOR SALE—ONE GOOD ... on; one extension top ... dition. 1559 W. ADAMS ...

FOR SALE—GOOD EXPRESS ... harness. Inquire 4138 CENTRAL ...

FOR SALE—CAMP WAGON ... day. 1405 MISSION ROAD.

LIVE STOCK FOR SALE— Poultry, Birds, Dogs, Etc.

FOR SALE—SNAP; 7 BARRED ... and pullets; part of them ... balance Lytle strain; $9 ... Brown Leghorns, $9 dozen ... $6; one grand Barred Rock ... score card goes with this ... Rock cockerel; one White ... white; one Orpington cock ... large; several White Leghorns ... KLONINGER BROS. ...

FOR SALE—MONEY MAKERS ... selected for squab breeding ... pairs, mated, guaranteed ... 75c per pair, worth $2 ... all or part. J. GOEBEL ...

FOR SALE — TWO EXTRA ... oughbred Black Minorca ... worth $10 each; price $5.50 ...

FOR SALE — WHITE AND ... horn eggs, 50c setting ... FLOWER ST.

FOR SALE — THOROUGHBRED ... Plymouth Rock eggs, setting ... WRIGHT ST.

FOR SALE — YOUNG ... chickens. Call Monday ...

FOR SALE—BLACK COCKER ... pups, pedigreed, reasonable ...

FOR SALE—75 WHITE-CRESTED ... Polish chicks. 1125 E. ...

FOR SALE — THOROUGHBRED ... Wyandotte roosters at ...

FOR SALE—THOROUGHBRED ... chicks, one week old. ...

LIVE STOCK WANTED— Of Various Kinds.

WANTED—FURNISHED ROOM ... fined gentleman in quiet ... compelled to sleep daytime ... $1.50 per week; permanent ... giving particulars. Address ... OFFICE.

WANTED—A GOOD RELIABLE ... horse. 1231 BERENDO ST. ... 3332.

WANTED — TO BUY, CHEAP ... harness and light wagon ... ST.

WANTED—SMALL BURRO FOR ... raphic purposes. NORTON ...

LOST, STRAYED, FOUND— And Stolen.

FOUND—A SILVER WATCH ... uary; owner give description ... ad, can have same. Address ... 10, Chronicle Bldg., S. F.

LOST—PERSON WHO PICKED UP ... purse in doorway, 1722 ... ave., Sunday, about 4 p.m. ... money, etc., please notify ... MARY E. CLARK, ...

STRAYED—FROM HIGHLAND PARK ... dark brown mare, with ... sore from barbed-wire cut ... Tajo Bldg. Phone ...

LOST—PARTY WHO PICKED UP ... fur collar, Sunday ... between 30th and Washington ... the same to 514 W. 30TH ST. ... reward.

LOST—SUNDAY EVENING ... and 7th, on Broadway ... beads, with gold medal ... turn to 743 S. FLOWER ST.

FOUND — GENTLEMAN'S ... glove, right hand ... call at Times office and ... for this ad.

LOST—LADY'S GOLD WATCH ... on 12th st.; $10 reward ...

MONDAY, APRIL 17.

Classified Liners.

LIVE STOCK FOR SALE— Horses, Cattle, Mules, Etc.

FOR SALE — SEVERAL NICE DRIVERS consisting of one 5-year-old gelding ... broke, nice looker, weight 1150 pounds ... bay mare, 7 years old, very pretty ... and city broke; pair of 800-pound mules ... years old, well broke; price $50; also pair ... 1400-pound mares, 4 and 5 years old ... team. Call and see this stock at once ... we are going to sell them. L. E. M'LELLAN ... 947 S. Los Angeles st.

FOR SALE—HANDSOME SADDLE PONY ... rides and drives, gentle for children ... a lady's saddle horse, weight 1050 also ... ranch or delivery horse, weight 1100 lbs ... handsome black horse, 15 hands high, weight ... 1100 lbs., a beauty, $200. 112 E. 8TH ST.

FOR SALE—ONE 1600-LB. GRAY HORSE ... one 1400-lb. bay; one black surrey horse ... fast young road horse; one nice dapple gray ... weight 1200 lbs.; one good young mule ... lbs. 733 Santee. W. R. MURPHY.

FOR SALE — GOOD 6-YEAR-OLD BAY horse, stylish, and 3¼-inch rubber-tired ... buggy, new; also Studebaker-made 4-seated ... trap, with pole and shaft; new set of harness ... 33 CENTRAL AVE., corner Palmer. 17

FOR SALE — A STOCK OF MEN'S AND boys' clothing, hats and gents' furnishings ... will amount to $3000; will sell at a big discount; stock at 114 W. FOURTH ST., Santa Ana, Cal. Goods must be sold at once. 17

FOR SALE—THOROUGHBRED PLYMOUTH ROCK EGGS FOR HATCHING, 75c PER SETTING; DELIVERED IN CITY. F. H. REDPATH, 232 W. FIFTH. WEST 540. 17

FOR SALE—FINEST SADDLER IN THE city, brown cob, weight 925; height 14.3 ... will ride and drive. Call and try him ... M'CAMIS, Fiesta Park, or 'PHONE HOME ...

FOR SALE — A PAIR COBBS, YOUNG, sound, city broke; don't care for automobiles or cars; aperfect team and well bred. Apply to S. C. HAVER, Redlands, Cal. 20

FOR SALE—BAY MARE, 1100 LBS., TRUE and perfectly gentle, an all-around animal, good flesh, free driver, a bargain at $90; also buggy and harness. 639 S. HILL ST. 18

FOR SALE—ONE FINE DRIVER, HORSE, harness and buggy, or will sell separate. ... NEW HIGH. James Milner.

FOR SALE—ANGORA GOATS FOR MILKing purposes; heavy milkers; also high-bred Angoras for breeding. CLARENCE E. CONANT, Imperial, Cal. 21

FOR SALE—HOLSTEIN, AYRSHIRE OR Jersey bulls, Berkshire or Poland China pigs, family cows. NILES, 456 E. Washington.

FOR SALE—1 SORREL HORSE, WEIGHT 1250 lbs., $50; 1 brown mare, weight 1000 lbs., $45; 1 mule, weight 1100, $50. Call today 1126 E. PICO ST. 17

FOR SALE—HORSE, BUGGY, HARNESS, $85. PITTMAN, Nadeau st., Long Beach line. 17

FOR SALE—SOME VERY FINE DRIVING horses. MRS. L. J. H. HASTINGS, A. A. Cleaveland, manager, 4323 Agricultural ave. 21

FOR SALE—A VERY FINE YOUNG JERSEY cow; price $50. A. A. CLEAVELAND, 4323 Agricultural ave., near west gate to track. 21

FOR SALE—HORSE, BUGGY, HARNESS, sewing machine and furniture for sale. 217 BURROWS ST., South Pasadena. 17

FOR SALE—ONE GOOD ALL-PURPOSE horse for sale cheap; will either ride or drive. GEO. M'CRIMON, 1562 S. Main. 19

FOR SALE—ONE HORSE, 5 YEARS OLD, true, and in good condition, $65. Phone Red 1456. 349 S. LOS ANGELES ST. 17

FOR SALE—COMBINATION SADDLE AND driving mare, rubber tire runabout, handmade harness. Call 1001 E. 30TH ST. 19

FOR SALE—22 HEAD OF FINE YOUNG driving horses. Inquire of CHARLES E. MITCHELL, 335 W. Third st., Long Beach. 20

FOR SALE—GOOD, GENTLE JERSEY COW, good milker, rich milk. 2427 PASADENA AVE. 17

FOR SALE—$65 WILL BUY A FINE JERsey milch cow. Inquire at 3500 MANITOU AVE.

FOR SALE—A NICE STYLISH DRIVING ... will sell cheap if call immediately. ... S. MAIN.

FOR SALE—FINE YOUNG HORSE AT 1410 PLEASANT AVE.

FOR SALE — 1 JERSEY BULL AND FRESH cow. WHITMORE, city limits, Glendale line. 20

FOR SALE — HORSE AND BUGGY, $40; ... for hire. 743 SAN PEDRO.

FOR SALE—FAMILY COW, INSTALLments or cash. NILES, 456 E. Washington.

FOR SALE—FRESH THOROUGHBRED JERsey. Inquire 3810 S. HOPE. 17

FOR SALE—GUERNSEY BULL, 1 YEAR old. 48 STAUNTON AVE. 17

FOR SALE — SADDLE HORSE. BURROWS, ... UNION ST., Pasadena. 17

PHYSICIANS— With Offices and Hours.

DRS. SMITH AND ELLIS, SPECIALISTS for women, graduated and registered physicians, holding certificates from the California State Board of Medical Examiners, we furnish when needed, first-class sanatorium facilities with trained and graduated nurses free of charge; we have had 25 years' experience and have practiced 15 years in Los Angeles, treating successfully all female ailments of whatever nature, any woman can come to us in strict confidence; consultation free; write us for our Journal on female troubles, sent free and post paid. ... S. BROADWAY. Home phone 532.

DR. AND MRS. CARTER ARE THE LEADing specialists of Los Angeles in treatment of female complaints and irregularities. The doctor is a licensed graduate of 20 years' experience, who successfully treats monthly irregularities, sterility, change of life and all diseases peculiar to women, by improved painless methods that are POSITIVELY GUARANTEED in every case. Ladies who have been unsuccessfully treated by other physicians are especially invited to call or write. Consultation free and strictly confidential. Hours 9 a.m. to 5 p.m.; Sundays 10 to 12 a.m. 204 MERCANTILE PLACE, over ... Spring st. Home phone 3068, Main 4370.

NUMBER 1, LEADING PHYSICIAN OF LOS ANGELES.
MRS. DR. CORN, GRADUATE LADIES' SPECIALIST, treats successfully all irregularities; no instruments used; guarantees sure cure to ladies who are childless. Takes ladies before and during confinement, with the best medical care, private rooms with all conveniences; confinement, $15; room and board, $6 per week. Parties not able to pay can pay experience free. 717 S. FLOWER ST., near 7th st. 17

SPECIALIST FOR MEN SINCE 1876; ALL nervous, skin, blood, private and chronic diseases of both sexes, stricture, urinary troubles and catarrh CURED. Consultation free. Rupture cured without the knife. GUARANTEE RUPTURE CURE CO., 530 W. Third st. Take Angels Flight car.

DR. SOMERS, SPECIALTY DISEASES AND irregularities of women, nervous and chronic diseases of either sex; 25 years' practice. 213-CURRIER BLDG., 212 W. Third st., between Spring and Broadway. Home 5160.

DR. E. E. EADS TREATS FEMALE DIScases and irregularities, nervous and chronic diseases, rheumatism, specific blood poison ... every form, permanently cured. 42... SPRING ST. 'Phone Home 4180.

DR. RAIGH, FORMERLY OF ENGLAND, treats chronic, incurable diseases, piles, varicocele, special and women's diseases. Poor ... free. 340 BYRNE BLDG., Third and Broadway.

LONG AND SUCCESSFUL PRACTICE; EXperienced, competent ladies' specialist; strictly reliable cases guaranteed. MRS. WOODS, ... W. 10th, bet. Figueroa and Francisco.

CANCER CURED. MRS. S. J. BRIDGE ... remedy. Free treatment given worthy poor, Mondays and Fridays, 2 to 4 p.m. J. C. ALDRICH, M.D., 454 S. Spring st.

DR. REBECCA LEE DORSEY, SUITE ... Pacific Electric Blk. Women's and children's diseases, obstetrics. Hours 1-4 p.m. Tel. 1277.

DR. GARRISON—TUMORS, MALIGNANT growths, "internal or external. 711 S. FIGUEROA. 19

WOMAN SPECIALIST, LICENSED, FOR women. MRS. L. BROOKS, M.D., 212 South Broadway.

FEMALE DISEASES, IRREGULARITIES, bladder, private and skin diseases cured. DR. EHRENBURG, 607½ S. B'way. Home 2894.

DRS. THOMAS, OSTEOPATHS OF NOTE, are located at PORTLAND HOTEL, 444½ S. Spring, rooms 113-114. 19

JULIAN MACRAE, ELECTRICIAN, MENtal and nervous diseases. 1030 S. HOPE ST. 404.

DR. PRITCHARD, RECTAL, FEMALE and chronic diseases. 566½ S. Broadway.

DR. TAYLOR, FEMALE SPECIALIST AND obstetrics. Over Belasco Theater. Main st.

DR. STEARNS, PHYSICIAN AND SURgeon. 512 W. NINTH ST. Home 3812.

DR. F. P. HOY, EYE, EAR, NOSE AND throat. 300½ S. BROADWAY.

DENTISTS— And Dental Parlors.

SCHIFFMAN DENTAL CO.— ... N. Spring. Painless extracting, filling, crown and bridge work, flexible rubber plates, gold fillings, 75c up; all other fillings, 50c up; cleaning teeth, 50c up; gold crowns and bridge work, $3.50 up; rubber plates, $3.50. Also open evenings and Sunday forenoons.

PEOPLE'S DENTAL PARLORS, 108 N. Spring. All work guaranteed and prices a trifle more than actual cost of material. Come and see and be convinced.

DR. C. WM. BACHMAN, DENTIST, MINNEsota, is permanently located at 209-10 Johnson Bldg., corner Fourth and Broadway.

DR. A. F. SCHIFFMAN, DENTIST, FORmerly ST. PAUL, MINN., 207 N. Spring st.

Classified Liners.

LIVE STOCK FOR SALE—
Horses, Cattle, Mules, Etc.

FOR SALE — SEVERAL NICE DRIVERS, consisting of one 4-year-old gelding, well broke, weight 1150 pounds; one 5-year-old bay horse, very pretty, gentle and city broke; pair of 950-pound mules, 5 and 6 years old, well broke; price $50; also pair of good mules, 4 and 5 years old, good mules. Call and see this stock at once. Must be sold to sell them. L. E. M'LELLAN, 614 Los Angeles st.

FOR SALE—HANDSOME SADDLE PONY, lady's and drives, gentle for children; also lady's saddle horse, weight 1050 also good mule or delivery horse, weight 1100 lbs.; also fine black horse, 15 hands high, weight 1150 lbs., a beauty, $200. 112 E. 8TH ST. 18

FOR SALE—ONE 1000-LB. GRAY HORSE, 7 years old; one 1600-lb. bay; one blaze survey horse; one 1000-lb. pony road horse; one nice dapple gray, 5 years old; one good 1000-lb. mule, 1150 lbs.; one good horse. W. W. MURPHY, 18 S. 3d latter.

FOR SALE — GOOD 6-YEAR-OLD BAY horse, gentle, and 2¼-inch rubber-tired top buggy; also Studebaker-made 4-seater top; also 2-inch shaft; new set of harness, with pole and shaft. 1000 CENTRAL AVE., corner Palmer. 17

FOR SALE—A STOCK OF MEN'S AND boys' clothing, hats and gents' furnishings; will be sacrificed to close; will sell at a big discount to close. 316 W. FOURTH ST., Santa Ana. Goods must be sold at once. 17

FOR SALE—THOROUGHBRED PLYMOUTH ROCK EGGS FOR HATCHING, 75c PER SETTING; DELIVERED IN CITY, $1. F. H. HOPPER, 223 W. FIFTH. WEST 569. 17

FOR SALE—FINEST SADDLER IN THE city; loves ooh, weight 925; height 14.3; sound and drive. Call and try him. 'PHONE HOME 6, Pasadena Park, or 'PHONE HOME 26.

FOR SALE — A FAIR COBB, YOUNG, city broke; don't care for automobile or cash; speed for track and well bred. 1000 S. HOPE. BAYER, Redlands, Cal. 20

FOR SALE—BAY MARE, 1100 LBS., TRUE as horse; perfectly gentle, an all-around animal, and fine driver, a bargain at $65; harness and harness. 629 S. HILL ST. 17

FOR SALE—ONE FINE DRIVER, HORSE, city broke; Berkshire or Poland China sow, or will sell separate. 601 EAST 9TH. James Milner. 17

FOR SALE—ANGORA GOATS FOR MILK-ing purposes; heavy milkers; also high-bred Angora buck. CLARENCE K. CO-burn, Imperial, Cal. 21

FOR SALE—HOLSTEIN, AYRSHIRE OR Jersey bulls, Berkshire or Poland China pigs, cows. MILES, 458 E. Washington.

FOR SALE—2 SORREL HORSE, WEIGHT 2500 lbs.; 1 2-year mare, weight 1000 lbs., 1 3-year, weight 1100, $80. Call today 1124 E. 17th st. 17

FOR SALE—SOME VERY FINE DRIVING horses, price $50. A. A. CLEAVELAND, 4223 Long st., near west gate-to-track. 21

FOR SALE—HORSE, BUGGY, HARNESS, cheap; nothing for sale. 217 E. 37th st., South Pasadena. 17

FOR SALE—ONE GOOD ALL-PURPOSE horse for sale cheap; will either ride or drive. 1000 MCRIMON, 1562 S. Main. 18

FOR SALE—ONE HORSE, 9 YEARS OLD, weight 1000 lbs.; in good condition, $65. Phone Main 1000, or 30 S. LOS ANGELES ST. 17

FOR SALE—COMBINATION SADDLE AND buggy mare, rubber tire runabout, handsome harness. Call 1061 E. 30TH ST. 18

FOR SALE—HEAD OF FINE YOUNG horses. Inquire of CHARLES E. ROSE, 25 W. Third st., Long Beach. 20

FOR SALE—GOOD, GENTLE JERSEY COW, also mare, rich milk. 2627 PASADENA AVE. 17

FOR SALE—OR WILL BUY A FINE JERSEY cow. Inquire at 3500 MANITOU AVE.

FOR SALE—A NICE STYLISH DRIVING mare; will sell cheap if call immediately. 211 BANNING.

FOR SALE—FINE YOUNG HORSE AT 1418 GRANT AVE. 17

FOR SALE—1 JERSEY BULL AND FRESH cow. 1 WESTMORE, city limits, Glendale car.

FOR SALE — HORSE AND BUGGY, $35; also horse, $15. 1000 SAN PEDRO. 17

FOR SALE—FAMILY COW, INSTALL-ment only. NILES, 458 E. Washington.

FOR SALE—FRESH THOROUGHBRED JERSEY cow. Inquire 2510 S. HOPE. 17

FOR SALE—GUERNSEY BULL, 1 YEAR old. 1 STAUNTON AVE. 17

FOR SALE — SADDLE HORSE, BURROS, cart, etc. 67, Pasadena. 17

MACHINERY—
And Mechanical Arts.

IRON AND BRASS FOUNDRY CO. All kinds of iron, brass, copper and steel castings. Prices reasonable. Services prompt. Works, Atlantic st. and Santa Fe tracks. 'Phone Home 1621. Office, 128 Hellman Blk., Broadway. 'Phone Home 606. Main 1624. Orders solicited. M. L. Wicks, President. R. Daniels, Secretary. J. H. Anderson, Superintendent.

WASHINGTON IRON WORKS. 1895—9 years in business—1904 Let us figure on any iron work. Castings up to 10,000 lbs. Stove and range repairs. SACRAMENTO AND WILSON STS. Take Mateo-st. cars. Home 1627, Main 4079.

FOR SALE—TRACTION ENGINE, 35 H. P., thoroughly overhauled; good order; can sell cheap. PIONEER BOILER & MACHINE WORKS, Palmetto and Carolina sts.

FULTON ENGINE WORKS, STEEL TANKS, sheet iron work, steel roof trusses, etc. ALHAMBRA AVE., off North Main st.

MINING—
And Assaying.

STOCK BOOKS WRITTEN UP, FINANCIAL tangles untied; secretaryship, duties performed; incorporation details handled. J. HENRY WOOD, formerly Secretary Cobre Grande Copper Co. (now the Greene Consolidated.) 417 Byrne Bldg. Phone Home 3485.

FOR SALE—OR BOND— In order to work good property now fairly developed, holder of controlling interest will negotiate for sale of same; two-fifths of stock still in treasury; strictest investigation invited. Address P. box 54, TIMES OFFICE. 17

BAVERSTOCK & STAPLES, 322 W. FIRST, Assayers. Properties sampled. No students.

WADE & WADE, ASSAYERS AND CHEMists, 319 S. First st.

ASSAYING TAUGHT, QUICK METHOD. See SMITH, 234 S. FIGUEROA. 17

ATTORNEYS—
And Counselors at Law.

L. A. LAW AND COLLECTION CO. COLlections made everywhere, no fee without success. 601-02 BRYSON BLK. Tel. Main 1514

CREDITORS' ADJUSTMENT CO. LAW Adjustment and Collection Agency. No fee without success. 727 BRYSON BLOCK. 'Phone Home 4911. 19

C. E. POTTS, COLLECTIONS MADE IN any part of the United States. 207 TAJO. Home 1745. Main 175. 18

TYPEWRITERS—
Of Various Makes.

TEST THE STEARN'S VISIBLE WITH LATest attachments and improvements. The new single-key, decimal tabulator, machine at $100. Machines now on exhibition. 139 N. BROADWAY.

FOR SALE—TYPEWRITERS; ALL KINDS bought, sold, rented; expert repairing. TYPEWRITER EXCHANGE, 300-306 Wilcox Bldg. Home 5495, Sunset James 1241.

FOR SALE—DENSMORE TYPEWRITER, $35. BRADSHAW BROS., 232 Bradbury Bldg.

EDUCATIONAL—
Schools, Colleges, Private Tuition

SURVEYING IN ALL BRANCHES, AND nautical astronomy taught practically; field instruments found; prospectus from H. KERR, Surveyor, 320 Avenue 57.

WANTED—AN EXPERIENCED TEACHER to give lessons mornings to little girl, references. MRS. YOUNG, El Moro Hotel, 100 S. Hill st., call from 9 to 12 o'clock. 17

DETECTIVE AGENCIES—
And Detectives.

ELMS' DETECTIVE AGENCY— Will undertake all proper detective business intrusted to it by railroads and other corporations, banks, mercantile houses, attorneys or private individuals. Correspondents in all the principal cities in the United States and Europe. Offices, WILSON BLK., First and Spring, Los Angeles.

STORAGE—
All Sorts.

TO LET — COLYEAR WAREHOUSE CO. Fire-proof open storage or separate locked rooms; experienced packers at one-third less than others. 415-17-18 SAN PEDRO ST. Main office, 322-24 S. MAIN. 'Phones Home 3134; Main 1117.

OIL PROPERTY—
Miscellaneous.

WANTED—TO BUY OIL WELL CASING, all sizes and standard drilling rig; also 1-inch and 3-inch pipe. E. A. CLAMPITT, P.O. 200 Patton st., city. 'Phone James 4611.

BOILERS—
And Boiler Works.

L. A. BOILERS—BOILER WORKS. MFGS. OF boilers and tanks; special attention to repair work. 119 REDONDO ST. Tel. Main 2257

CAL. BOILER WORKS, MANUFACTURERS of boilers and tanks. Repair work a specialty. 226 QUIEROLA ST. Home 1479, M. 2291.

MUSICAL INSTRUCTION—

FOR SALE—OLD VIOLIN. A BARGAIN. 614 BANNING ST. 17

PATENTS—
And Patent Agents.

HAZARD & HARPHAM, PATENTS, PIONeers, Spring and 5th. Patent book free. 17

TOO LATE TO CLASSIFY

WANTED—MEN'S EXPERIENCED FURnishing goods and hat salesman. Address P. box 180, TIMES OFFICE. 17

FOR SALE—WIDOW LADY WILL SACRIfice, a magnificent Standard upright piano for balance of money due on piano used less than a year, left at trunk factory, 349 S. SPRING. 18

McIVOR-TYNDALL INSTITUTE OF PSYCHIC SCIENCE. 1001 S. Grand Ave. Now open. Classes in Self-Culture For the attainment HERE and NOW of Health, Happiness and Success. Mondays, Wednesdays and Fridays, afternoons and evenings, 2:30 and 7:45 p.m. Telephone West 4971; Home 5667. Full course of 7 lessons, fee $10.

Occidental College — Classical, Scientific, Literary. Academy — Literary-Musical courses. Of High School grade. Prepares for Occidental or any College or University. School of Music — Theory, Instrumental, Vocal. Second semester opens Feb. 6. New classes begin for high school graduates. Address President Wadsworth. Telephones, East 7, East 31.

"Los Angeles" BUSINESS COLLEGE. 212 W. Third St. Teaches all Commercial Branches. Instructors of long and successful experience. Call or write.

Woodbury Business College 809 S. HILL STREET. CATALOGUE.

Girl's Collegiate School Adams and Hoover Sts. "An ideal school amid ideal surroundings." Principals—Alice K. Persons, B.A., Jessie W. Denker.

L. A. MILITARY ACADEMY Commonwealth Avenue English and Classical. Boarding and Day School. Fits for college and business. Defective education remedied. Call or 'phone Main 1554. Walter J. Bailey, A.M., Principal.

ENGLISH CLASSICAL SCHOOL FOR GIRLS. 16th Year. 130-154 S. Euclid Ave., Pasadena Boarding and Day School: certificate admits to Eastern and Western colleges. For catalogues address A. B. ORTON, Principal. Phones—Home, 696; Black, 1671

SOUTHERN CALIFORNIA Business College AND GRAHAM SCHOOL OF SHORTHAND, 240 S. GRAND AVE. LOS ANGELES, CAL.

Real Estate.

$200 A LOT
Palo Verde Tract
Very Close In.
J. R. Riggins & Co.
Over Home Savings Bank — COR. COURT AND SPRING STS.

CRESCENT HEIGHTS West Hollywood
FREE TICKETS
NORTON & HAY, 318 W. Third St

FULMER TRACT
Between Wilshire Tract and Westmoreland Tract
CLOSE IN
PRUDENTIAL INVESTMENT CO.
Phones 321 — 342 Byrne Building

Forest Heights Tract!
Elevated, on car line, surrounded by trees; same distance as 16th St. $350 and up; $25 cash, $10 month, including street work and cement walks. STONE & BLADES, 117-118 Henne Bldg. 122 W. Third St.

FOR FINE RESIDENCES
C. C. C. TATUM & CO.
636-637 H. W. Hellman Bldg
Northeast Corner Fourth and Spring sts. 'Phones: Home 439, Sunset 1203.

Country Club Heights
NO BETTER PLACE TO BUY. YOU WANT A HOME.
A. N. DAVIDSON, Owner.
206 Mercantile Place

....Renters....
The Realty Trust Co., 129 So. Broadway, will locate you in short order.

LONG BEACH PARK LOTS
$750 . $1000 $2000
E. Riverell Co. 311 H. W. Hellman Bldg Ex. 55 Main 8001

Full information about Ocean Front property at the beautiful Seaside Resort.
OCEANSIDE, CAL.,
See or write
C. J. WALKER & CO.,
The live Real Estate Brokers. First and Pine Streets, Long Beach.

INVEST IN
....Lemona Tract....
The best values in Hollywood
G. WOODS HICKS
303-5 Laughlin Building

Miramonte Tract!
On Long Beach Electric Line
::: LARGE LOTS $400 UP :::
RUFUS P. SPALDING
215 H. W. Hellman Building.

Montebello Tract
Four Miles East of City Limits.
Free excursion every day. 5-acre lots $250 to $370 per acre. Water supply inexhaustible.
D. O. STEWART & CO.
138 South Broadway.

Do you want to Buy?
Do you want to Sell?
Send for our List Today
SALAK-STANTON COMPANY
Offices: 438-436 Chamber of Commerce Bld.

FLORENCITA PARK
Lots $470 up; one fourth cash, balance 6, 12 and 18 months. The queen of residential suburban parks." On Long Beach line.
WALTER G. McCARTY
404-405-406 Merchant's Trust Build. Second near Broadway

Farms for Farmers IN THE HEART OF CALIFORNIA
"Just the kind of farming you are used to back East." Nothing different except the crops are larger, the land is cheaper, and it's in California! Western Colonization and Investment Co. Los Angeles.
311 Herman W. Hellman Bldg.

.....Baby Shop.....
Most complete line for babies in city. Outfits, dresses, caps, bonnets, etc.
Beeman & Hendee
347 So. Broadway

Schools and Colleges.

MARLBOROUGH SCHOOL FOR GIRLS
865 West 23rd Street
MRS. GEORGE A. CASWELL, PRIN.
26th year. Advanced work in English and Art History and preparation for travel. Certificate admits to college. Gymnasium and basketball. Pupils must be 14 years old. Circulars on application.

...Marlborough... Preparatory School
626 WEST ADAMS ST.
Boarding and Day School for girls under fourteen years old. Large playground retired from street. Catalogues for 1905-06 ready April 15. Summer home, tuition and chaperonage for young girls. MISS IDA B. LINDLEY, Principal.

The Brownsberger Shorthand Business College. 953 W. 7th. Beautiful home surroundings; day and evening sessions. Call, write or 'phone J. Brownsberger, Business Manager.

URBAN ACADEMY
A Catholic, French and English day and boarding school for girls. Boys under 10 admitted. Religious instruction supervised by Rev. Clement Moleny, Pastor St. Agnes' Church. Principals, Miss M. McDonnell, Mme. Masson. Office hours, 2 to 4. Phones: West 2053; Home 22803. 2073 Menlo Ave.

Real Estate.

THE BRIGGS CO.
224 South Broadway
Next to the City Hall

Real Estate
Rentals
Collections
Insurance
Loans . . .

Caretakers of Property

List Your Property With Us : : :

INSURANCE LOANS INVESTMENTS
Golden State Realty Co.
421 So. Spring St.
Realty Dealers — Subdivisions

Modesto-Turlock Irrigation District Stanislaus Co., Cal. Lands $35 to $70 per acre on easy terms or will exchange for Los Angeles property. Land owns water. Water tax $00 per acre per annum. Free literature by mail. Special excursion rates by calling on
ABBITT-BLAKE-SHOEMAKE CO.
126 S. Broadway, Los Angeles, Cal.

ACREAGE
The cream of the county, in large or small tracts for farm or investment.
Geo. W. Van Alstyne
316 West Third St.

WE have a few fine Goldfield prospects which it will pay you to investigate.
Hall-Armitage Co. 434 Douglas Building

OWN YOUR OWN HOME—$20 down, $10 a month—no interest—only 15 minutes walk from Third and Spring.
Strong & Dickinson, Sole Agents
135 S. Broadway — Both Phones 1273

J. T. BURTON'S
South Park Tract
Cor. 45th and South Park Avenue
LOTS $550 AND UP
UNITED STATES & MEXICO INV. CO.
231-233 Mason Building.

RANCHO DEL MAR
Offers an excellent investment in acreage property. $650 an Acre.
CHAS. McKENZIE & CO., Agt.
409 H. W. Hellman Building.
Phones—Main 5561; Home 5933.

THE McCARTHY CO. INCORPORATED
$375 TO $600
Home Lots in OUR 3 BIG TRACTS
Branch Office: 50th and Main Sts Main Office in Our Own Building 203 N. Broadway.

...Largest Lots in the Southwest...
YOUNG & ADAMS'
FIGUEROA STREET TRACT
—$600—
Office 337 South Hill St.
Terms to suit purchasers.

$125 $125 $125 $125
Nevada Vista Villa Tract
Only 15 minutes from 6th and Main sts., on Long Beach line. Street work to be done at once; water piped to every lot. All lots 50x135 to alley. Free tickets at our office.
U. L. DIKE INVESTMENT CO. (INC.,)
233 Mason Bldg., 4th and Broadway.
'Phones Home 1580; Black 1466.

LA PARK TRACT
On Whittier car line, on Santa Fe Avenue—5c car fare—12 minutes to Main St.
ROSS & LINDSEY, Sole Agents
314 H. W. Hellman Building.
Phones—Home 7022, Main 4622.

Hollenbeck Park Heights Tract
Overlooking beautiful Hollenbeck Park
Large Lots only $600 and up.
A. T. JERGINS & CO., Suite 400, H. W. Hellman Bldg. Phones Home 1841, Main 694.

—For Information About—
SAN DIEGO
Call On
E. J. SWAYNE & CO.,
117 So. Broadway.

SEE
Bowen & Chamberlin's
MAIN STREET BOULEVARD TRACT
Cor. New Main St. & Vernon Ave.

Elysian Park Tract
The close in Tract location. Unsurpassed by any other Tract. Prices exceedingly low. For full particulars see owners.
McGARVIN & BRONSON CO.
308 H. W. Hellman Bldg.

The Wholesome Powder
RUMFORD Baking Powder

YOU CAN'T GET SOMETHING FOR NOTHING — JANUARY JONES.

Investment in Bullfrog Winner Is Advisable on Basis of Merit.

January Jones, as Managing Director, Will Develop the Property Along Same Lines as He Used to Make the January Claim a Million Dollar Bonanza.

(BY JANUARY JONES)

You know that you can't buy government bonds or bank stock cheap.

Just so with legitimate mining stock.

Don't buy stock just because it's cheap and alluring.

Don't be deluded into believing that you know whether you are speculating or investing until you have rigidly investigated the stock you are asked to buy.

First of all, find out whether the company has practical and successful managers right at the mines to look after your interests, for as sure as you live, honest and capable management is the mainstay of any mining corporation.

Knowledge of mining comes only to those who have, like myself, spent a lifetime in the business.

Mining has become to me a second nature. It is the only business I ever knew. I grew up in it, and expect to die a miner.

Therefore I have respect for only one kind of mining, and that is the kind where legitimate and conscientious effort is used with the aim in view of making a success of any proposition you are willing to put your name behind.

In Goldfield and Bullfrog "wildcatting" is looked upon as an unpardonable sin by the reputable citizens of the camps, and I want you to bear in mind that since Goldfield was good enough to yield me a million dollars, that it is likewise good enough to be my permanent home.

Therefore, when I condemn "wildcatting" I speak as a citizen of the great Nevada camp, who wishes to keep the good name of his city free from dishonor.

Again let me say: DDon't allow the shares of companies with sentimental names and hot air prospects to creep into your wallet and displace your greenbacks.

If your hands are horny from working hard, then your dollars are precious and you ought to avoid "wildcats" as you would a rattlesnake by putting your money only into companies whose managers are right in the field looking after the development work and using every endeavor to build the property into a producing mine and a dividend payer.

If you are living on an income that is rather puny, you can by judicious investment in our legitimate Bullfrog-Goldfield mines, build up your fortune and reap splendid rewards, for in no other business are the profits so magnificent as in successful mining companies. Often a few hundred dollars turns into a fortune, and sometimes, as was the case when I struck the January lode and took out a million in a year, your money multiplies with inconceivable rapidity.

If you are a woman making your own way in the world, or one doing her best to get the greatest income out of the money you have saved or inherited, you owe it to yourself, your heirs and assigns to make investments in only those mining companies whose managers are experienced and which have the promise and power to eventually pay heavy dividends.

In conclusion, let me say one or two words about my new company, Bullfrog Winner Mining Co.

It's as likely a proposition as can be found in Bullfrog camp, and it's good enough for me to put my money into and my name behind.

I think we may prove up the Benny Hazeltine vein on the property and then the stock would go up many times above the present ground floor price of 15 cents a share.

I have made up my hind that the 160 acres owned by the Bullfrog Winner contain every indication of making a big mine, and my advice is to buy heavy while the stock is cheap.

A few hundred invested now may help your condition immensely.

(BY J. DONNAN REAVIS.)

I suppose if I were to advise you to buy a certain stock that you would think I was working for my own selfish interest. But this is far from the truth.

I am not a director, officer or boomer of January Jones' latest enterprise in Bullfrog camp, the Bullfrog Winner Mining Company, but I am not afraid to say that it is one of the best managed and most promising enterprises in Bullfrog camp.

I know that January Jones selected the eight claims which comprise its holdings, and I know that January Jones, peer of all Bullfrog and Goldfield experts, has stamped the Bullfrog Winner with the seal of his approval and owns 200,000 shares of the stock, which is not for sale at par.

Furthermore, I know that the Bullfrog Winner lays in the heart of the richest ground in Bullfrog camp, and that it is only 1000 feet from the rich Benny Hazeltine group (worth a fabulous sum), and that the same ledges as occur on the Hazeltine are found on the Bullfrog Winner. From these ledges assays up to $800 a ton have been obtained, and January Jones after prospecting the property says he thinks it will make a big mine.

I am also prepared to prove to the satisfaction of any citizen of Los Angeles that the word of Managing Director January Jones is taken as law—in the mining world, and that January wouldn't touch the Bullfrog Winner unless he was convinced to the limit of human knowledge that the 160 acres comprising this company's large holdings contained the earmarks of a great producing gold mine.

I know that January Jones has presented to the public a series of marvelous mining successes, and to prove how great is his last Bullfrog success, Bullfrog Eclipse, I quote from the Goldfield Sun of April 11:

REPORTED STRIKE IN BULLFROG.

It is reported in Bullfrog that a big strike has been made on the Bullfrog Eclipse, the property recently purchased from Jones & Borlini by T. L. Oddie and others. The ledge is now seven feet wide, and is growing in width as the shaft descends.

Bullfrog Eclipse owes its success to January Jones' intelligent and brilliant management, and this same perfect management will be accorded Bullfrog Winner, which I can sell, for a limited time, at 15 cents a share.

GET IN NOW.

Don't let Bullfrog Winner get by you at 15 cents a share. It's another sure money maker, like Kawich Gold Reed was, and for every dollar you invest now, in January's latest success, Bullfrog Winner at 15 cents, you may expect tremendous profits. This will be more than true if Manager Jones uncovers the Benny Hazeltine vein on this property, and every indication points to this consummation. Make your investigation at once, by calling on me, J. Donnan Reavis, ("First passenger over the Salt Lake Route") manager of the Laclede Brokerage Co., "Best or Nothing," fiscal agents for the Bullfrog Winner Mining Co. I'll tell you all the facts, will give you a prospectus, and will answer your every question. I say investigate, but don't procrastinate, for just like Kawich Gold Reed stock, which was oversold, advanced from 15c to 25c, and was withdrawn from the market within ten days after I presented it, likewise Bullfrog Winner may advance to 25c or be withdrawn without notice. The supply of stock at 15 cents is far too limited to stand the present strong demand many days longer.

I would advise that you telegraph at my expense your subscription, if you live out of Los Angeles, or you can telephone me, Home 7635 or Main 4173.

Make all checks, drafts and money orders payable to and address all communications to the fiscal agent, Laclede Brokerage Co., Suite 537 Herman W. Hellman Building, Fourth and Spring streets, Los Angeles, Cal.

Real Estate.

Huntington Beach

Not a day goes by that we don't sell several lots at Huntington Beach. The choicest ones are being taken rapidly. If you wish to secure some of this fine investment or home property, do so at once.
$200 Buys a Good lot Now
One-third cash, balance time.
Prices will not always be so low, so you'd better make your selection as early as possible. Go down today—agents to show you the property. Take P. E. cars at 6th and Main.
HUNTINGTON BEACH CO.
332 BYRNE BLDG.

ERKENBRECHER SYNDICATE (Ltd
REAL ESTATE AND MINES
Suite 204, BRALY BLDG. 4th and Sprin
Phone Main 1377—Home 1377.

Real Estate.

San Diego
DEPARTMENT
Jones & Ryder Land Co.
218 W. THIRD ST., Los Angeles.

UNIVERSITY HEIGHTS.

Splendid lots $100 (facing on new park), $20 down, $10 per month; not far from Normal School.

Good 8-room house, high ceilings, well built, large, commodious rooms, hot and cold water, piped for gas; will be served by new gas company. 3 acres good ground. Fine marine view; 4 blocks from Mission Bay, 3 blocks from car line; plenty of city water. $4500—or will exchange for Los Angeles home.

40 acres, level tract, south side of city, with Bay view, $625 per acre.
This is good ground. City water.

SHIPPING.

PORT SAN PEDRO, LOS ANGELES.

ARRIVED—SUNDAY, APRIL 16.
Steamer Tampico, Capt. Roberts, from Ballard, via San Francisco.

SAILED—SUNDAY, APRIL 16.
Schooner Lucy, Capt. Peterson, for San Diego, in ballast.

LIST OF VESSELS IN PORT.
SUNDAY, APRIL 16.
Steamer Nome City, Crescent wharf.
Steamer Tampico, Salt Lake wharf.
Steamer Isqua, Consolidated L. Co. wharf.
American bark Hollinwood, Southern Pacific wharf.
Barkentine Katie Flickinger, Outer Harbor.
Barkentine Makawell, Crescent wharf.
Schooner Brothers, Ballast wharf.
Schooner Cabrillo, Banning wharf.
Schooner W. F. Witzman, Crescent wharf.
Schooner Snow and Burgess, Southern Pacific wharf.
Schooner Oliver J. Olsen, Southwestern wharf.
Schooner Forest Home, San Pedro L. Co. wharf.
Schooner Mildred, Crescent wharf.
Schooner Robert R. Hurd, Crescent wharf.
Schooner Argus, Southern Pacific wharf.
Schooner J. M. Coleman, Southern Pacific wharf.
Schooner G. M. Watson, Southern Pacific wharf.
Schooner Salvator, San Pedro L. Co. wharf.
Schooner Meteor, San Pedro L. Co. wharf.
Schooner Expansion, Crescent wharf.
Schooner William Renton, So. Cal. wharf.
Schooner Ethel Zane, So. Cal. wharf.
Schooner Linoa, So. Pacific wharf.
Schooner Novelty, So. Pacific wharf.

TO LEAVE—MONDAY, APRIL 17.
Schooner Snow and Burgess, Capt. Sorrenson, for Port Townsend, in ballast.
Steamer Francis H. Leggett, Capt. Ranier, for Redondo.
TUESDAY, April 18—Steamer Isqua, Capt. Jorgensen, for Eureka, via San Francisco.
WEDNESDAY, April 19 — Steamer Bonita, Capt. Johnson, for San Francisco and way ports.
Steamer Nome City, Capt. Hansen, for San Francisco.
THURSDAY, April 20—Steamer Tampico, for Ballard, via San Francisco.
SUNDAY, April 23—Steamer Coos Bay, Capt. Nicholson, for San Francisco and way ports.

DUE AT THIS PORT.
Steamer Helen P. Drew, from Greenwood.
Steamer Harold Dollar, from Portland, via San Francisco.
Steamer Fulton, from Eureka.
Steamer Prentiss, from Eureka, via San Francisco.
Steamer Norwood, from Seattle, via San Francisco.
Bark Hesper, from Ballard.
Barkentine J. M. Griffith, from Port Hadlock.
Barkentine John Smith, from Port Blakeley.
Barkentine James Johnson, from Tacoma.
Barkentine George C. Perkins, from Tacoma.
Schooner Alert, from Bellingham.
Schooner Alice McDonald, from Port Blakeley.
Schooner Robert Searles, from Everett.
Schooner R. W. Bartlett, from Aberdeen.
Schooner Camano, from Port Gamble.
Schooner Carrier Dove, from Aberdeen.
Schooner American, from Everett.
Schooner Kona, from Bellingham.
Schooner Manilla, from Everett.
Schooner Minnie A. Caine, from Tacoma.
Schooner Salem, from Ke ...

COMING FROM FOREIGN PORTS.
British ship Glenericht, out 52 days from Hamburg.
German ship Pindos, Capt. Timm, out 94 days from Hamburg.

The passenger steamer Cabrillo makes daily trips to Santa Catalina Island and return.

TIDE TABLE FOR SAN PEDRO.

		High	Low
Monday,	April 17	7:53 a.m.	1:29 a.m.
		8:02 p.m.	1:40 p.m.
Tuesday,	" 18	8:40 a.m.	2:06 a.m.
		8:58 p.m.	2:25 p.m.
Wednesday,	" 19	9:30 a.m.	2:50 p.m.
		9:55 p.m.	2:56 p.m.
Thursday,	" 20	10:13 a.m.	3:32 a.m.
		10:52 p.m.	3:33 p.m.
Friday,	" 21	11:04 a.m.	4:23 a.m.
		10:23 p.m.	4:23 p.m.
Saturday,	" 22	12:01 p.m.	5:16 a.m.
		11:55 p.m.	5:13 p.m.
Sunday,	" 23	1:06 p.m.	6:06 a.m.
			6:03 p.m.

MOVEMENT OF "MOSQUITO" FLEET.
ARRIVED—SUNDAY, APRIL 16.
Launch J. C. Elliott, Capt. Peterson, from Long Beach, with pleasure party and returned.
Launch Fashion, from Long Beach with passengers and returned.

SAILED.
Four launches and seven sailboats for fishing hanks and returned with fish for local wholesalers.

PORT ITEMS.
WEATHER: Clear at 5 p.m.; wind southwest; velocity 11 miles.
The following masters of Pacific Coast vessels have been enrolled: Steamer Relief, M. R. J. Downey, master; steamer J. R. Donald, John H. Cunningham, master; schooner Queen, A. B. Peterson, master; schooner R. K. Wood, John Hansen, master; steamer Alcatraz, Oscar Fredricks, master; bark Big Bonanza, J. K. Cameron, master; schooner Mary, Adolph Schmidt, master; ship Santa Clara, R. J. Larsen, master; ship Tacoma, G. Peterson, master; ship Star of Italy, Andrew Anderson, master.

...WESTGATE...
25 minutes from the city—near Sawtelle. Beautiful ½ to 5-acre lots, $125 up; ¼ cash, balance easy terms at 7 per cent.
Santa Monica Land and Water Co.
319-323 Conservative Life Bldg.

COOKING WITH GAS.
Better not live in a street without gas; and yet some must. Very well, apply to the company; pipes are all the time going down.

Home Phone 540 — Sunset 6278
Lots 50x150 feet, South Figueroa Street. Some Snaps.
See us soon.
WINTON AND McLEOD,
310 Trust Bldg. — Second and Spring

Oaklawn
Most Charming Home Section in Pasadena. Only 28 Minutes from Los Angeles. Let Us Show you.
S. W. FERGUSSON CO., Owners,
Suite 506 Braly Bldg.
Home Phone 6166, Sunset 1425

THE DELTA LANDS
The prolific river sediment lands that never lack water.
WATER IS KING IN CALIFORNIA.
10 acres support a family where the famous Flaming Tokay Grapes grows.
The homeseekers' opportunity—the gateway to the San Joaquin Valley.
Los Angeles Agency, L. L. WHITLOCK, 261 W. Third st.
or THE REALTY COMPANY, Inc., Box B, C., Lodi, Ca

Willowbrook
On the Long Beach Line $175
to $300 buys a half or quarter acre with water rights. $25 down, $10 per month.
Harbert & Butterworth
139 S. Broadway.

VENICE OF AMERICA
The Property of Quality
Los Angeles' nearest Beach City
$300,000 in Contracts for improvements, etc.

UNIVERSITY HEIGHTS Ralston Realty Co., San Diego

Main St. Boulevard Tract
All Street improvements. Walnut and Orange trees. Maple Ave car line $475
Phones: Home 8105, Main, 2543
Emil Firth — OWNER — 411-417 Laughlin Bldg

Public Advertising.

Notice of Sale of Property for Delinquent Assessment Levied to Pay the Expenses for Opening Cinnabar Street, from 2nd to 3rd Streets, Between Hope and Flower Streets in the City of Los Angeles.

Notice is hereby given that, pursuant to the provision of the Statutes of the State of California relative to the collection of assessments to pay the expenses of opening and widening streets within municipalities, I, James Hanley, Street Superintendent of the City of Los Angeles, will on Wednesday, the 26th day of April, 1905, at 10 o'clock a.m., in the office of the Street Superintendent of the City of Los Angeles, in the City Hall in said city, sell at public auction for lawful money of the United States, all the property described in the following delinquent list of assessments for the opening of Cinnabar street, from Second to Third streets, between Hope and Flower streets, attached to this notice, upon which property the delinquent assessments described in said list are a lien, together with the costs and penalties accruing thereon, unless said assessments shall be paid before said sale, together with the costs and penalties thereon.

Assessment No.	OWNER.	DESCRIPTION OF PROPERTY.	Amount of Assessment	5 Per Cent. Penalty	Advertising	Total Assessment
24	N. W. Stowell	Lot 10, Block R, Mott Tract, except east 79.65 feet, and except west 15 feet	$676.00	$33.80	$ .50	$710.30
17	N. W. Stowell	Lot 9, Block R, Mott Tract, except east 79.65 feet, of the north 50 feet, and except west 15 feet	864.00	43.20	.50	907.70
22	Cucamonga Land and Improvement Company	East 79.65 feet of Lot 10, Block R, Mott Tract	18.20	.91	.50	19.71
19	Cucamonga Land and Improvement Company	East 79.65 feet of the north 50 feet of Lot 9, Block R, Mott Tract	15.00	.75	.50	16.25
21	Cornelius Connell	Lot 7, Block R, Mott Tract, except the west 15 feet	864.00	43.20	.50	907.70

JAMES HANLEY,
Street Superintendent.

4-8-17 10t

Notice of Sale of Property for Delinquent Assessment Levied to Pay the Expenses for Opening and Widening of West Forty-first Street, Between Halldale Avenue and Western Avenue in the City of Los Angeles.

Notice is hereby given that, pursuant to the provision of the Statutes of the State of California relative to the collection of assessments to pay the expenses of opening and widening streets within municipalities, I, James Hanley, Street Superintendent of the City of Los Angeles, will on Wednesday, the 3d day of May, 1905, at 10 o'clock a.m., in the office of the Street Superintendent of the City of Los Angeles, in the City Hall in said city, sell at public auction for lawful money of the United States, all the property described in the following delinquent list of assessments for the opening and widening of West Forty-first street, between Halldale avenue and Western avenue, attached to this notice, upon which property the delinquent assessments described in said list are a lien, together with the costs and penalties accruing thereon, unless said assessments shall be paid before said sale, together with the costs and penalties thereon.

Assessment No.	OWNER.	DESCRIPTION OF PROPERTY.	Amount of Assessment	5 Per Cent. Penalty	Advertising	Total Assessment
31	Strong & Dickinson	Lot 13, Bonnie Beach Tract	$ 26.50	$ 1.32	$ .50	$ 28.32
36	Alex. Grant	South 105 feet of Lot 14, Gregory Subdivision	21.90	1.09	.50	23.49
37	Alex. Grant	South 105 feet of Lot 13, Gregory Subdivision	21.90	1.09	.50	23.49
43	Kate A. Markey	Lot fronting 300 feet on north side of West Forty-first street (when opened,) being 131.78 feet deep on east end and 132.43 feet deep on west side, bounded east by land of Stansbury and west by Western avenue	240.00	12.00	.50	252.50

JAMES HANLEY,
Street Superintendent.

4-18-24 10t

Notice of Sale of Property for Delinquent Assessment Levied to Pay the Expenses for Widening of Marathon Street, Between Alvarado Street and the West Line of Lot 10, Block 9, Washington Heights in the City of Los Angeles.

Notice is hereby given that, pursuant to the provision of the Statutes of the State of California relative to the collection of assessments to pay the expenses of opening and widening streets within municipalities, I, James Hanley, Street Superintendent of the City of Los Angeles, will on Tuesday, the 2nd day of May, 1905 at 10 o'clock a.m., in the office of the Street Superintendent of the City of Los Angeles, in the City Hall in said City, sell at public auction for lawful money of the United States, all the property described in the following delinquent list of assessments for the widening of Marathon street, between Alvarado street and the west line of Lot 10, Block 9, Washington Heights, attached to this notice, upon which property the delinquent assessments described in said list are a lien, together with the costs and penalties accruing thereon, unless said assessments shall be paid before said sale, together with the costs and penalties thereon.

Assessment No.	OWNER.	DESCRIPTION OF PROPERTY.	Amount of Assessment	5 Per Cent. Penalty	Advertising	Total Assessment
8	Nellie Bolton	Lot 9, Block 7, Washington Heights	$ 50.00	$ 2.50	$ .50	$ 53.00
9	C. J. Brownstein	North part of Lot 10, Block 7, Washington Heights, being 20.07 feet deep at west end and 20.06 feet deep at east end	168.20	8.41	.50	177.11
42	J. Schulz	Lot 1, Block 7, Marathon Tract	132.75	6.64	.50	139.89
44	Lee Howold	Lot 1, Block 5, Marathon Tract	30.00	1.50	.50	32.00

JAMES HANLEY,
Street Superintendent.

4-14-28 10t

ORDINANCE NO. 10,840.
[New Series]

An Ordinance declaring the intention of the Mayor and Council of the City of Los Angeles to change and establish the grade of Figueroa street, from Diamond street to First street.

The Mayor and Council of the City of Los Angeles do ordain as follows:

Section 1. That it is the intention of the Council of the City of Los Angeles to change and establish the grade of

FIGUEROA STREET,

from Diamond street to First street, as follows:

At the intersection with Diamond street the grade shall be 321.00 at the southwest corner and 322.00 at a point on the east side opposite the northwest corner, as now established.

At the angle on the east side the grade shall be 322.73.

At a point on the east side 20 feet south of the angle the grade shall be 322.89.

At a point on the east side 40 feet south of the angle the grade shall be 323.28.

At a point on the east side 60 feet south of the angle the grade shall be 324.39.

At a point on the east side 80 feet south of the angle the grade shall be 326.01.

At a point on the east side 100 feet south of the angle the grade shall be 328.14.

At the intersection with First street the grade shall be 343.00 at the northeast corner and 344.00 at the northwest corner, as now established on First street.

And at all points between said designated points the grade shall be established so as to conform to a straight line between said designated points.

Elevations are in feet and above a plane which is 255 feet below city datum plane.

Sec. 2. That the exterior boundaries of the district which is hereby declared to be benefited by said change of grade and to be assessed to pay the benefits, damages and costs thereof are hereby described as follows:

Beginning at the most northerly corner of lot 22, block 1, as per map of the Chadwick Subdivision of block 1, Woolen Mill Tract, recorded in Book 13, page 53, Miscellaneous Records of Los Angeles County; thence southerly in a direct line to the most westerly corner of said lot 22; thence westerly in a direct line to the most northerly corner of lot 23, said block 1; thence southerly in a direct line to the most westerly corner of said lot 23; thence easterly in a direct line to the most northerly corner of lot 12, said block 1; thence southerly in a direct line to the most westerly corner of said lot 12; thence easterly along the northerly line of First street to a point 165 feet westerly of the westerly line of Flower street; thence northerly and parallel with the westerly line of Flower street to a point distant 307.95 feet north of the north line of First street; thence westerly and parallel with the southerly line of Court street to the easterly line of Figueroa street; thence westerly in a direct line to the most easterly corner of lot 22, said Chadwick Subdivision; thence westerly along the southerly line of Diamond street to the point of beginning.

Excepting therefrom any portion of any public street or alley which may be included within the above described district.

Sec. 3. The City Superintendent of Streets shall cause notice of the passage of this Ordinance to be posted in the manner and within the time provided by law.

Sec. 4. The City Clerk shall certify to the passage of this Ordinance and shall cause the same to be published for ten days in the Los Angeles Daily Times, and thereupon and thereafter it shall take effect and be in force.

I hereby certify that the foregoing Ordinance was adopted by the Council of the City of Los Angeles at its meeting of April 3, 1905.

H. J. LELANDE,
City Clerk.

Approved this 5th day of April, 1905.

OWEN McALEER,
Mayor.

4-10-19 10t

ORDINANCE NO. 10,843.
[New Series.]

An Ordinance declaring the intention of the Mayor and Council of the City of Los Angeles to establish the grade of Forty-sixth street from South Park avenue to McKinley avenue.

The Mayor and Council of the City of Los Angeles do ordain as follows:

Section 1. That it is the intention of the Council of the City of Los Angeles to establish the grade of

FORTY-SIXTH STREET

from South Park avenue to McKinley avenue as follows:

At the intersection with South Park avenue the grade shall be 173.68 at the northeast corner, and 173.52 at the southeast corner, as now established on South Park avenue.

At a point on the south side 300 feet east of the east line of South Park avenue the grade shall be 176.10 and 176.30 at a point on the north side opposite thereto.

At the intersection with McKinley avenue the grade shall be 179.73 at the northwest corner, and 179.63 at the southwest corner.

And at all points between said designated points the grade shall be established so as to conform to a straight line drawn between said designated points.

Elevations are in feet and above a plane which is 255 feet below City datum plane.

Sec. 2. The City Clerk shall certify to the passage of this Ordinance and shall cause the same to be published for ten days in the Los Angeles Daily Times, and thereupon and thereafter it shall take effect and be in force.

I hereby certify that the foregoing Ordinance was adopted by the Council of the City of Los Angeles at its meeting of April 3, 1905.

H. J. LELANDE,
City Clerk.

Approved this 5th day of April, 1905.

OWEN McALEER,
Mayor.

4-10-19 10t

Notice to Contractors.

Notice is hereby given that sealed bids will be received by the City Clerk, of the City of Los Angeles, up to 11 o'clock a.m. of Monday, April 24th, 1905, for the construction of an ornamental railing along the sides of the Aliso-street bridge, according to plans and details on file in the office of the City Engineer, and according to specifications on file with the undersigned, copies of which may also be had from the City Engineer.

A certified check, payable to H. J. Lelande, City Clerk, in the sum of ten per cent. must accompany each proposal as a guarantee that the bidder will enter into a contract with the city in conformity with his bid.

Council reserves the right to reject any and all bids.

By order of the Council of the City of Los Angeles.

H. J. LELANDE,
City Clerk.

4-13-22 [illegible]

Notice of Street Work.

Public notice is hereby given that on Monday, the 27th day of March, A. D. 1905, the Council of the City of Los Angeles, did, at its meeting on said day, adopt an Ordinance of Intention, Number 10,804 (New Series,) to have the following work done, to wit:

1st. That

RESERVOIR STREET

in said city from the west line of Alvarado street to the east line of Stanislaus street, including all intersections of streets, (excepting such portions of said street and intersections as are required by law to be kept in order or repair by any person or company having railroad tracks thereon, and also excepting such portions as have already been graded and graveled and accepted,) be graded and graveled in accordance with the plans and profile on file in the office of the City Engineer and specifications for the construction of graveled streets in the City of Los Angeles on file in the office of the City Clerk of said city, said specifications being No. 16 (New Series) and adopted by Ordinance No. 8571 (New Series.)

2nd. That a cement curb be constructed along each line of the roadway of said Reservoir street, from the west curb line of Alvarado street to the east line of Stanislaus street, (excepting along such portions of the line of said roadway upon which a cement or granite curb has already been constructed to the official line and grade,) in accordance with specifications for constructing cement curbs, on file in the office of the City Clerk, said specifications being No. 1 (New Series) and adopted by Ordinance No. 8573 (New Series.)

3rd. That a cement sidewalk five (5) feet in width be constructed along each side of said Reservoir street from the west curb line of Alvarado street to the produced east line of Gladstone street, and from a point 140 feet west of the produced west line of Gladstone street to the east line of Stanislaus street, (excepting such portions of said street between said points along which a cement or asphalt sidewalk five (5) feet in width has been constructed to the official line and grade,) said sidewalk to be constructed in accordance with specifications for constructing cement sidewalks on file in the office of the City Clerk of said city, said specifications being No. 2 (New Series) and adopted by Ordinance No. 8572 (New Series.)

4th. That a cobble-paved gutter be constructed along each side of said Reservoir street from the west curb line of Alvarado street to the produced west line of Gladstone street, (excepting along such portions of the line of said roadway upon which a cement or granite-block gutter has already been constructed to the official line and grade, and also excepting such portions of said street and intersections as are required by law to be kept in order or repair by any person or company having railroad tracks thereon.

Said gutters shall be three and one-half (3½) feet in width excepting at intersections of streets, where said gutters shall be seven (7) feet in width; and said gutters shall be constructed in accordance with the plans and profile thereof on file in the office of the City Engineer, and in accordance with specifications for the construction of cobble-paved gutters on file in the office of the City Clerk, said specifications being No. 7 (New Series) and adopted by Ordinance No. 8572 (New Series.)

Sec. 2. The Council of said city hereby finds upon estimate of the City Engineer, that the total cost of said improvement will be greater than fifty cents per front foot along each line of said street, including the cost of intersections, and it is hereby determined, in pursuance of an act of the Legislature of the State of California, approved February 27th, 1893, as amended by an act of the Legislature amending said last-named act, which amending act became a law March 2nd, 1899, that bonds shall be issued to represent the cost of said improvement. Said bonds shall be serial, extending over a period of ten years, an even proportion of the principal sum of which shall be payable annually, on the second day of January of each year by coupon, after their date until the whole are paid, and to bear interest at the rate of seven (7) per cent. per annum, payable semi-annually on the second days of January and July of each and every year.

Sec. 3. Ordinance No. 10,806 is hereby repealed.

Reference is hereby made to said Ordinance of Intention for further particulars.

JAMES HANLEY,
Street Superintendent.

4-13-18 6t

Notice—Civil Service Examinations.

LOS ANGELES, Cal., April 8, 1905.

In accordance with Section 1, Rule IV, Civil Service Rules and Regulations of the City of Los Angeles, notice is hereby given that a competitive examination will be held on Saturday, the 22d day of April, 1905, beginning at 9 a.m. o'clock at Grand-avenue School, in the City of Los Angeles, Cal., for the purpose of examining applicants for admission to the eligible list in Classifications and Divisions as designated:

Div. D, Classes 1 and 2, Engineer, City Engineer's Dept.

Div. D, Class 3, Surveyor, City Engineer's Dept.

Div. D, Class 4, Draftsman, City Engineer's Dept.

Div. D, Class 7, Counter Clerk, City Engineer's Dept.

Div. D, Class 8, Instrument Man, City Engineer's Dept.

Div. D, Class 12, Office Boy and Asst. Stenographer, Engineer's Dept.

Div. F, Class 3, Repair Man, Electrical Dept.

Div. F, Class 4, Lineman, Electrical Dept.

Div. F, Class 5, Electrical Clerk, Electrical Dept.

Div. F, Class 6, Night Clerk, Electrical Dept.

Div. F, Class 7, Wireman, Electrical Dept.

Said competitive examination will include tests of proficiency in Reading, Writing, Spelling, Arithmetic, knowledge of the duties of the several positions named, general and specific experience tending to fit the applicant for such position; physical health; muscular strength; soundness and acuteness of faculties; personal habits; moral character and such qualifications as will fairly attest the capacity of persons examined to discharge the duties of positions which they seek. Applicants must appear in person at the office of the Civil Service Commission not less than 8 days before the date fixed for the examination, and file, under oath, an application in form prescribed by the Commission, blanks for which will be furnished on request.

By order of the Board of Civil Service Commissioners.

FRANK J. THOMAS,
President.

W. A. SPALDING, Secretary.

4-8-21 14t

ORDINANCE NO. 10,853.
[New Series]

An Ordinance declaring the intention of the Mayor and Council of the City of Los Angeles to establish the grade of Avenue Fifty-seven, from Pasadena avenue to Carlota boulevard.

The Mayor and Council of the City of Los Angeles do ordain as follows:

Section 1. That it is the intention of the Council of the City of Los Angeles to establish the grade of

AVENUE FIFTY-SEVEN,

from Pasadena avenue to Carlota boulevard, as follows:

At the intersection with Pasadena avenue the grade shall be 532.76 at the southwest corner and 533.54 at the southeast corner, as now established on Pasadena avenue.

At a point on the east side 240 feet south of the south line of Pasadena avenue the grade shall be 530.71 and 530.62 at a point on the west side opposite thereto.

At a point on the east side 260 feet south of the south line of Pasadena avenue the grade shall be 530.41 and 530.47 at a point on the west side opposite thereto.

At a point on the east side 280 feet south of the south line of Pasadena avenue the grade shall be 529.99 and 529.96 at a point on the west side opposite thereto.

At a point on the east side 300 feet south of the south line of Pasadena avenue the grade shall be 529.45 and 529.43 at a point on the west side opposite thereto.

At a point on the east side 320 feet south of the south line of Pasadena avenue the grade shall be 528.78 and 528.78 at a point on the west side opposite thereto.

At a point on the east side 340 feet south of the south line of Pasadena avenue the grade shall be 528.00 and 528.00 at a point on the west side opposite thereto.

At a point on the east side 360 feet south of the south line of Pasadena avenue the grade shall be 527.08 and 527.08 at a point on the west side opposite thereto.

At a point on the east side 820 feet south of the south line of Pasadena avenue and at a point on the west side opposite thereto the grade shall be 505.00.

At a point on the east side 1100 feet south of the south line of Pasadena avenue and at a point on the west side opposite thereto the grade shall be 477.74.

At a point on the east side 1120 feet south of the south line of Pasadena avenue and at a point on the west side opposite thereto the grade shall be 475.88.

At a point on the east side 1140 feet south of the south line of Pasadena avenue and at a point on the west side opposite thereto the grade shall be 474.20.

At a point on the east side 1160 feet south of the south line of Pasadena avenue and at a point on the west side opposite thereto the grade shall be 472.72.

At a point on the east side 1180 feet south of the south line of Pasadena avenue and at a point on the west side opposite thereto the grade shall be 471.41.

At a point on the east side 1200 feet south of the south line of Pasadena avenue and at a point on the west side opposite thereto the grade shall be 470.28.

At a point on the east side 1220 feet south of the south line of Pasadena avenue the grade shall be 469.34 and 469.32 at a point on the west side opposite thereto.

At a point on the east side 1240 feet south of the south line of Pasadena avenue the grade shall be 468.59 and 468.56 at a point on the west side opposite thereto.

At a point on the east side 1260 feet south of the south line of Pasadena avenue the grade shall be 468.01 and 467.97 at a point on the west side opposite thereto.

At a point on the east side 1280 feet south of the south line of Pasadena avenue the grade shall be 467.61 and 467.57 at a point on the west side opposite thereto.

At a point on the east side 1300 feet south of the south line of Pasadena avenue the grade shall be 467.40 and 467.35 at a point on the west side opposite thereto.

At the intersection with Carlota boulevard the grade shall be 460.52 at the northwest corner, 460.00 at the southwest corner and at a point on the east side opposite the southwest corner the grade shall be 460.50.

And at all points between said designated points the grade shall be established so as to conform to a straight line drawn between said designated points.

Elevations are in feet and above a plane which is 255 feet below City datum plane.

Sec. 2. The City Clerk shall certify to the passage of this Ordinance and shall cause the same to be published for ten days in the Los Angeles Daily Times, and thereupon and thereafter it shall take effect and be in force.

I hereby certify that the foregoing Ordinance was adopted by the Council of the City of Los Angeles at its meeting of April 3, 1905.

H. J. LELANDE,
City Clerk.

Approved this 5th day of April, 1905.

OWEN McALEER,
Mayor.

4-10-19 10t

ORDINANCE NO. 10,841.
[New Series]

An Ordinance declaring the intention of the Mayor and Council of the City of Los Angeles to change and establish the grade of Occidental Boulevard, from a point 1600 feet north of the north line of Sixth street, to a point 391.67 feet south of the south line of First street.

The Mayor and Council of the City of Los Angeles do ordain as follows:

Section 1. That it is the intention of the Council of the City of Los Angeles to change and establish the grade of

OCCIDENTAL BOULEVARD,

from a point 1600 feet north of the north line of Sixth street, to a point 391.67 feet south of the south line of First street, as follows:

At a point on the east side 1600 feet north of the north line of Sixth street, the grade shall be 290.00 and 288.00 at a point on the west side opposite thereto, as now established.

At a point on the east side 1950 feet north of the north line of Sixth street, the grade shall be 301.20 and 300.75 at a point on the west side opposite thereto.

At a point on the east side 2000 feet north of the north line of Sixth street, the grade shall be 302.55 and 302.31 at a point on the west side opposite thereto.

At a point on the east side 2050 feet north of the north line of Sixth street the grade shall be 303.40 and 303.31 at a point on the west side opposite thereto.

At a point on the east side 2100 feet north of the north line of Sixth street, the grade shall be 303.74 and 303.78 at a point on the west side opposite thereto.

At a point on the east side 2150 feet north of the north line of Sixth street, the grade shall be 303.53 and 303.70 at a point on the west side opposite thereto.

At a point on the east side 391.80 feet south of the south line of First street, the grade shall be 301.11, as now established.

At a point on the west side, 391.54 feet south of the south line of First street, the grade shall be 301.61, as now established.

And at all points between said designated points the grade shall be established so as to conform to a straight line between said designated points.

Elevations are in feet and above a plane which is 255 feet below city datum plane.

Sec. 2. That the exterior boundaries of the district which is hereby declared to be benefited by said change of grade and to be assessed to pay the benefits, damages and costs thereof are hereby described as follows:

Beginning at the southeasterly corner of First street and Occidental Boulevard; thence easterly along the southerly line of First street 100 feet to a point; thence southerly in a direct line and parallel with the easterly line of Occidental Boulevard 1214 feet to a point; thence westerly at right angles to a point 100 feet westerly of the westerly line of Occidental Boulevard; thence northerly in a direct line and parallel with the westerly line of Occidental Boulevard to a point in the southerly line of First street; thence easterly along the southerly line of First street to the point of beginning.

Excepting therefrom any portion of any public street or alley which may be included within the above described district.

Sec. 3. The City Superintendent of Streets shall cause notice of the passage of this Ordinance to be posted in the manner and within the time provided by law.

Sec. 4. The City Clerk shall certify to the passage of this Ordinance and shall cause the same to be published for ten days in the Los Angeles Daily Times, and thereupon and thereafter it shall take effect and be in force.

I hereby certify that the foregoing Ordinance was adopted by the Council of the City of Los Angeles at its meeting of April 3, 1905.

H. J. LELANDE,
City Clerk.

Approved this 5th day of April, 1905.

OWEN McALEER,
Mayor.

4-10-19 10t

ORDINANCE NO. 10,844.
[New Series.]

An Ordinance declaring the intention of the Mayor and Council of the City of Los Angeles to establish the grade of Eagle street, from Fresno street to the west line of the Mountain View Tract, as recorded in Book 24, at page 95, Miscellaneous Records of Los Angeles County.

The Mayor and Council of the City of Los Angeles do ordain as follows:

Section 1. That it is the intention of the Council of the City of Los Angeles to establish the grade of

EAGLE STREET

from Fresno street to the west line of the Mountain View Tract, as recorded in Book 24, at page 95, Miscellaneous Records of Los Angeles County, as follows:

At the intersection with Fresno street the grade shall be 328.00 at the northwest and southwest corners as now established, 327.50 at the southeast corner and 327.20 at the northeast corner.

At the intersection with the west line of said Mountain View Tract the grade shall be 324.72 on both sides.

And at all points between said designated points the grade shall be established so as to conform to a straight line drawn between said designated points.

Elevations are in feet and above a plane which is 255 feet below City datum plane.

Sec. 2. The City Clerk shall certify to the passage of this Ordinance and shall cause the same to be published for ten days in the Los Angeles Daily Times, and thereupon and thereafter it shall take effect and be in force.

I hereby certify that the foregoing Ordinance was adopted by the Council of the City of Los Angeles at its meeting of April 3, 1905.

H. J. LELANDE,
City Clerk.

Approved this 5th day of April, 1905.

OWEN McALEER,
Mayor.

4-10-19 10t

Notice of Street Work.

Public notice is hereby given that on Monday, the 20th day of March, A. D. 1905, the Council of the City of Los Angeles, did, at its meeting on said day, adopt an Ordinance of Intention, No. 10,756 (New Series,) to have the following work done, to wit:

First. That

SEVENTH STREET

in said city from the west line of Figueroa street to the produced west line of that portion of Park View street, extending north of Seventh, including all intersections of streets (excepting such portions of said street and intersections as are required by law to be kept in order or repair by any person or company having railroad tracks thereon, and also excepting such portions as have already been graded and paved with asphalt and accepted,) be graded and paved with hydraulic cement and broken stone concrete base with broken, stone and asphaltic cement binder course, with asphalt wearing surface and with vitrified block gutters.

Said gutters are to extend along the north line of the roadway of said Seventh street from the west line of Figueroa street to a point five (5) feet east of the produced east line of Lucas avenue; and from a point three (3) feet east of the west curb line of Lucas avenue to a point three (3) feet west of the east curb line of Valencia street and from a point five (5) feet west of the west line of Valencia street to the produced west line of that portion of Park View street extending north of said Seventh street; also along the north side of said Seventh street across each intersecting street or alley, except Lucas avenue, Valencia street, Union avenue and Alvarado street, and along the south line of the roadway of said Seventh street from the west line of Figueroa street to a point 167.91 feet east of the east line of Garland avenue, and from a point 153.58 feet east of the east line of Garland avenue to a point three (3) feet west of the east curb line of Valencia street and from a point five (5) feet west of the west line of Valencia street to the produced west line of that portion of Park View street extending north of Seventh street; also along the south side of said Seventh street across Garland avenue, Beacon street, Burlington avenue, Bonnie Brae street, Westlake avenue, Grand View street, Park View street, and across each intersecting alley between the west line of said Figueroa street and the produced west line of that portion of said Park View street extending north of said Seventh street.

Said gutters shall be three (3) feet in width except across street and alley intersections where said gutters shall be six (6) feet in width.

All of said work is to be constructed to the official grade of said Seventh street, in accordance with the plans, profiles and cross-sections for the same on file in the office of the City Engineer of said city.

Said vitrified block gutters shall be constructed in accordance with Specifications No. 18 (New Series) "For the Construction of Vitrified Block Gutters in the City of Los Angeles," adopted by Ordinance No. 10,583 (New Series.)

Said paving with asphalt shall be performed in accordance with specifications for street paving with hydraulic cement and broken stone concrete base and asphalt wearing surface, Class B, said specifications being No. 10 (New Series,) adopted by Ordinance No. 8572 (New Series.)

2nd. That a cement curb be constructed along each line of the roadway of said Seventh street, from the west line of Figueroa street to the produced west line of that portion of Park View street extending north of Seventh street (excepting along such portions of the line of said roadway upon which a cement or granite curb has already been constructed to the official line and grade,) in accordance with specifications for constructing cement curbs, on file in the office of the City Clerk, said specifications being No. 1 (New Series) and adopted by Ordinance No. 8573 (New Series.)

3rd. That a cement sidewalk six (6) feet in width be constructed along each side of said Seventh street from the west line of Figueroa street to the produced west line of that portion of Park View street extending north of Seventh street (excepting such portions of said street along which a cement or asphalt sidewalk six (6) feet in width has been constructed to the official line and grade,) said sidewalk to be constructed in accordance with specifications for constructing cement sidewalks on file in the office of the City Clerk of said city, said specifications being No. 2 (New Series.) and adopted by Ordinance No. 8572 (New Series.)

4th. That two (2) culverts be constructed across portions of Seventh street excepting along and across such portions of said street and intersections as are required by law to be kept in order or repair by any person or company having railroad tracks thereon. Said culverts to be located as follows:

That one of said culverts be constructed across Seventh street from the curb return at the northwest corner of Seventh street and Valencia street to the curb return at the southwest corner of Seventh street and Valencia street.

That one (1) culvert be constructed across a portion of Seventh street from the curb return at the northeast corner of Seventh street and Lucas avenue to the north line of the right of way of the Los Angeles Railway Company.

Said culverts are to be constructed of concrete with steel plate tops, in accordance with Section 10, Specifications No. 10 (New Series,) on file in the office of the City Clerk, and adopted by Ordinance No. 8572 (New Series;) and also in accordance with plans therefor on file in the office of the City Engineer of the City of Los Angeles.

Sec. 2. The Council of said city hereby finds upon estimate of the City Engineer, that the total cost of said improvement will be greater than fifty cents per front foot along each line of said street, including the cost of intersections, and it is hereby determined, in pursuance of an Act of the Legislature of the State of California, approved February 27th, 1893, as amended by an Act of the Legislature amending said last named act, which amending act became a law March 2nd, 1899, that bonds shall be issued to represent the cost of said improvement. Said bonds shall be serial, extending over a period of ten years, an even proportion of the principal sum of which shall be payable annually, on the second day of January of each year by coupon, after their date until the whole are paid, and to bear interest at the rate of seven (7) per cent. per annum, payable semi-annually on the second days of January and July of each and every year.

Reference is hereby made to said Ordinance of Intention for further particulars.

JAMES HANLEY,
Street Superintendent.

4-13-18 6t

ORDINANCE NO. 10,854.
[New Series]

An Ordinance declaring the intention of the Mayor and Council of the City of Los Angeles to establish the grade of Estudillo avenue, from Fourth street to Sixth street.

The Mayor and Council of the City of Los Angeles do ordain as follows:

Section 1. That it is the intention of the Council of the City of Los Angeles to establish the grade of

ESTUDILLO AVENUE,

from Fourth street to Sixth street, as follows:

At the intersection with Fourth street the grade shall be 308.00 at the southwest corner and 308.50 at the southeast corner.

At the intersection with Eagle street the grade shall be 305.00 at the northwest corner, 304.50 at the northeast corner, 304.00 at the southeast corner and 304.50 at the southwest corner.

At the intersection with Fifth street the grade shall be 302.80 at the northwest corner, 302.30 at the northeast corner, 301.70 at the southeast corner and 302.20 at the southwest corner.

At the intersection with Lanfranco street the grade shall be 300.00 at the northwest and northeast corners, and 299.00 at the southeast and southwest corners.

At the intersection with Sixth street the grade shall be 295.00 at the northwest and northeast corners.

And at all points between said designated points the grade shall be established so as to conform to a straight line drawn between said designated points.

Elevations are in feet and above a plane which is 255 feet below City datum plane.

Sec. 2. The City Clerk shall certify to the passage of this Ordinance and shall cause the same to be published for ten days in the Los Angeles Daily Times, and thereupon and thereafter it shall take effect and be in force.

I hereby certify that the foregoing Ordinance was adopted by the Council of the City of Los Angeles at its meeting of April 3, 1905.

H. J. LELANDE,
City Clerk.

Approved this 5th day of April, 1905.

OWEN McALEER,
Mayor.

4-10-19 10t

ORDINANCE NO. 10,855.
[New Series.]

An Ordinance declaring the intention of the Mayor and Council of the City of Los Angeles to establish the grade of Winslow Drive, from Maltman avenue to Micheltoreno street.

The Mayor and Council of the City of Los Angeles do ordain as follows:

Section 1. That it is the intention of the Council of the City of Los Angeles to establish the grade of

WINSLOW DRIVE

from Maltman avenue to Micheltoreno street, as follows:

At the intersection with Maltman avenue the grade shall be 487.98 at the southeast corner and 481.53 at the northeast corner, as now established on Maltman avenue.

At a point on the north side 60 feet east of the northeast corner of Maltman avenue the grade shall be 486.00.

At a point on the north side 160 feet east of the northeast corner of Maltman avenue the grade shall be 485.00, and 486.00 at a point on the south side opposite thereto.

At a point on the north side 288.45 feet east of the northeast corner of Maltman avenue the grade shall be 479.00, and 480.00 at a point on the south side opposite thereto.

At the intersection with Micheltoreno street the grade shall be 478.00 at the northwest corner and 478.00 at the southwest corner.

And at all points between said designated points the grade shall be established so as to conform to a straight line drawn between said designated points.

Elevations are in feet and above a plane which is 255 feet below City datum plane.

Sec. 2. The City Clerk shall certify to the passage of this Ordinance and shall cause the same to be published for ten days in the Los Angeles Daily Times, and thereupon and thereafter it shall take effect and be in force.

I hereby certify that the foregoing Ordinance was adopted by the Council of the City of Los Angeles at its meeting of April 3, 1905.

H. J. LELANDE,
City Clerk.

Approved this 5th day of April, 1905.

OWEN McALEER,
Mayor.

4-10-19 10t

ORDINANCE NO. 10,849.
[New Series]

An Ordinance declaring the intention of the Mayor and Council of the City of Los Angeles to establish the grade of Grammercy Place, from San Marino street, to a point 239.40 feet south of the south line of Eleventh street.

The Mayor and Council of the City of Los Angeles do ordain as follows:

Section 1. That it is the intention of the Council of the City of Los Angeles to establish the grade of

GRAMMERCY PLACE,

from San Marino street to a point 239.40 feet south of the south line of Eleventh street as follows:

At the intersection with San Marino street the grade shall be 171.00 at the southeast corner and 170.75 at the southwest corner.

At a point on the east side 124 feet south of the south line of San Marino street the grade shall be 171.90 and 171.83 at a point on the west side opposite thereto.

At a point on the east side 144 feet south of the south line of San Marino street the grade shall be 172.12 and 172.06 at a point on the west side opposite thereto.

At a point on the east side 164 feet south of the south line of San Marino street the grade shall be 172.50 and 172.46 at a point on the west side opposite thereto.

At a point on the east side 184 feet south of the south line of San Marino street the grade shall be 173.00 and 173.00 at a point on the west side opposite thereto.

At a point on the east side 204 feet south of the south line of San Marino street the grade shall be 173.70 and 173.68 at a point on the west side opposite thereto.

At a point on the east side 224 feet south of the south line of San Marino street the grade shall be 174.52 and 174.52 at a point on the west side opposite thereto.

At points 244 feet south of the south line of San Marino street the grade shall be 175.50 on both sides.

At points 264 feet south of the south line of San Marino street the grade shall be 176.62 on both sides.

At points 284 feet south of the south line of San Marino street the grade shall be 177.90 on both sides.

At points 324 feet south of the south line of San Marino street the grade shall be 180.60 on both sides.

At points 344 feet south of the south line of San Marino street the grade shall be 181.90 on both sides.

At points 364 feet south of the south line of San Marino street the grade shall be 183.10 on both sides.

At points 384 feet south of the south line of San Marino street the grade shall be 184.20 on both sides.

At points 404 feet south of the south line of San Marino street the grade shall be 185.20 on both sides.

At points 424 feet south of the south line of San Marino street the grade shall be 186.09 on both sides.

At points 444 feet south of the south line of San Marino street the grade shall be 186.89 on both sides.

At points 464 feet south of the south line of San Marino street the grade shall be 187.59 on both sides.

At points 484 feet south of the south line of San Marino street the grade shall be 188.18 on both sides.

At the intersection with Tenth street the grade shall be 191.25 at the northeast and northwest corners and 191.00 at the southeast and southwest corners.

At points 874 feet south of the south line of San Marino street the grade shall be 176.36 on both sides.

At points 894 feet south of the south line of San Marino street the grade shall be 175.08 on both sides.

At points 914 feet south of the south line of San Marino street the grade shall be 173.92 on both sides.

At points 934 feet south of the south line of San Marino street the grade shall be 172.91 on both sides.

At points 954 feet south of the south line of San Marino street the grade shall be 172.00 on both sides.

At a point on the east side 974 feet south of the south line of San Marino street the grade shall be 171.23 and 171.24 at a point on the west side opposite thereto.

At a point on the east side 994 feet south of the south line of San Marino street the grade shall be 170.58 and 170.57 at a point on the west side opposite thereto.

At a point on the east side 1014 feet south of the south line of San Marino street the grade shall be 170.06 and 170.03 at a point on the west side opposite thereto.

At a point on the east side 1034 feet south of the south line of San Marino street the grade shall be 169.66 and 169.62 at a point on the west side opposite thereto.

At the intersection with Eleventh street the grade shall be 166.00 at the northeast corner, 165.75 at the northwest corner, 163.25 at the southwest corner and 165.50 at the southeast corner.

At points 239.40 feet south of the south line of Eleventh street the grade shall be 164.75 on the east side and 164.50 on the west side.

And at all points between said designated points the grade shall be established so as to conform to a straight line drawn between said designated points.

Elevations are in feet and above a plane which is 255 feet below City datum plane.

Sec. 2. The City Clerk shall certify to the passage of this Ordinance and shall cause the same to be published for ten days in the Los Angeles Daily Times and thereupon and thereafter it shall take effect and be in force.

I hereby certify that the foregoing Ordinance was adopted by the Council of the City of Los Angeles at its meeting of April 3, 1905.

H. J. LELANDE,
City Clerk.

Approved this 5th day of April, 1905.

OWEN McALEER,
Mayor.

4-10-19 10t

ORDINANCE NO. 10,850.
[New Series]

An Ordinance declaring the intention of the Mayor and Council of the City of Los Angeles to establish the grade of Twenty-eighth street from Arlington street to the east line of West Adams and Jefferson Street Tract, as recorded in Book 3, page 82, of Maps, Records of Los Angeles County.

The Mayor and Council of the City of Los Angeles do ordain as follows:

Section 1. That it is the intention of the Council of the City of Los Angeles to establish the grade of

TWENTY-EIGHTH STREET,

from Arlington street to the east line of the West Adams and Jefferson Street Tract, as recorded in Book 3, page 82, of Maps, Records of Los Angeles County.

At the intersection with Arlington street the grade shall be 146.10 at the northeast corner, as now established on Arlington street, and 145.82 at the southeast corner.

At a point on the north side 400 feet east of the east line of Arlington street the grade shall be 146.90, and 146.50 at a point on the south side opposite thereto.

At the intersection with Cimarron street the grade shall be 149.20 at the southwest corner, and 149.50 at the southeast and northwest corners, and 149.80 at the northeast corner.

At a point on the north side 230 feet east of the east line of Cimarron street the grade shall be 151.60, and 151.10 at a point on the south side opposite thereto.

At the intersection with the said east line of the West Adams and Jefferson Street Tract the grade shall be 155.60 on the south side.

At the intersection with the produced east line of said West Adams and Jefferson Street Tract with the north line of Twenty-eighth street the grade shall be 156.60.

And at all points between said designated points the grade shall be established so as to conform to a straight line drawn between said designated points.

Elevations are in feet and above a plane which is 255 feet below City datum plane.

Sec. 2. The City Clerk shall certify to the passage of this Ordinance and shall cause the same to be published for ten days in the Los Angeles Daily Times and thereupon and thereafter it shall take effect and be in force.

I hereby certify that the foregoing Ordinance was adopted by the Council of the City of Los Angeles at its meeting of April 3, 1905.

H. J. LELANDE,
City Clerk.

Approved this 5th day of April, 1905.

OWEN McALEER,
Mayor.

4-10-19 10t

ORDINANCE NO. 10,852.
[New Series]

An Ordinance declaring the intention of the Mayor and Council of the City of Los Angeles to establish the grade of Humboldt street, from Avenue Twenty-six to Avenue Thirty-three.

The Mayor and Council of the City of Los Angeles do ordain as follows:

Section 1. That it is the intention of the Council of the City of Los Angeles to establish the grade of

HUMBOLDT STREET,

from Avenue Twenty-six to Avenue Thirty-three, as follows:

At the intersection with Avenue Twenty-six the grade shall be 338.68 at the northwest corner and 338.50 at the northeast corner, as now established on Avenue Twenty-six.

At points 200 feet north of the north line of Avenue Twenty-six the grade shall be 343.00 on both sides.

At the intersection with Barranca street the grade shall be 347.20 at the southeast corner and 347.40 at the northeast corner.

At the angle on the west side opposite Barranca street the grade shall be 347.40.

At the intersection with Avenue Thirty the grade shall be 348.00 at the southeast corner and 348.18 at the northeast corner.

At the intersection with Avenue Thirty-one the grade shall be 348.86 at the southeast corner and 349.08 at the northeast corner.

At the intersection with Avenue Thirty-three the grade shall be 352.00 at the southeast corner and 351.75 at the southwest corner, as now established on Avenue Thirty-three.

And at all points between said designated points the grade shall be established so as to conform to a straight line drawn between said designated points.

Elevations are in feet and above a plane which is 255 feet below city datum plane.

Sec. 2. The City Clerk shall certify to the passage of this Ordinance and shall cause the same to be published for ten days in the Los Angeles Daily Times, and thereupon and thereafter it shall take effect and be in force.

I hereby certify that the foregoing Ordinance was adopted by the Council of the City of Los Angeles at its meeting of April 3, 1905.

H. J. LELANDE,
City Clerk.

Approved this 5th day of April, 1905.

OWEN McALEER,
Mayor.

4-10-19 10t

ORDINANCE NO. 10,846.
[New Series.]

An Ordinance declaring the intention of the Mayor and Council of the City of Los Angeles to establish the grade of Newhall street, from First street to Miramar street.

The Mayor and Council of the City of Los Angeles do ordain as follows:

Section 1. That it is the intention of the Council of the City of Los Angeles to establish the grade of

NEWHALL STREET

from First street to Miramar street, as follows:

At the intersection with First street the grade shall be 357.40 at the southeast corner and 354.40 at the southwest corner, as now established on First street.

At a point on the west side 50 feet south of the south line of First street the grade shall be 360.00 and 360.00 at a point on the east side opposite thereto.

At a point on the west side 200 feet south of the south line of First street the grade shall be 369.50 and 370.00 at a point on the east side opposite thereto.

At a point on the west side 250 feet south of the south line of First street the grade shall be 370.70 and 371.30 at a point on the east side opposite thereto.

At a point on the west side 300 feet south of the south line of First street the grade shall be 370.60 and 370.60 at a point on the east side opposite thereto.

At a point on the west side 350 feet south of the south line of First street the grade shall be 369.40 and 369.40 at a point on the east side opposite thereto.

At a point on the west side 400 feet south of the south line of First street the grade shall be 367.20 and 367.70 at a point on the east side opposite thereto.

At a point on the west side 465 feet south of the south line of First street the grade shall be 361.30 and 361.50 at a point on the east side opposite thereto.

At a point on the west side 610 feet south of the south line of First street the grade shall be 349.50.

At the intersection with Valley street the grade shall be 349.00 at the northeast corner, 348.50 at the southeast corner, 347.00 at the northwest and southwest corners, and 348.00 at points on the east side opposite said northwest and southwest corners.

At a point on the east side 210 feet north of the northeast corner of Miramar street the grade shall be 351.85 and 350.85 at a point on the west side opposite thereto.

At a point on the east side 190 feet north of the northeast corner of Miramar street the grade shall be 352.83 and 351.83 at a point on the west side opposite thereto.

At a point on the east side 170 feet north of the northeast corner of Miramar street the grade shall be 354.02 and 353.02 at a point on the west side opposite thereto.

At a point on the east side 150 feet north of the northeast corner of Miramar street the grade shall be 355.40 and 354.41 at a point on the west side opposite thereto.

At a point on the east side 130 feet north of the northeast corner of Miramar street the grade shall be 356.98 and 356.00 at a point on the west side opposite thereto.

At a point on the east side 110 feet north of the northeast corner of Miramar street the grade shall be 358.78 and 357.80 at a point on the west side opposite thereto.

At a point on the east side 90 feet north of the northeast corner of Miramar street the grade shall be 360.74 and 359.80 at a point on the west side opposite thereto.

At a point on the west side 56.40 feet north of the northwest corner of Miramar street the grade shall be 364.00.

At the intersection with Miramar street the grade shall be 370.00 at the northeast corner, as now established on Miramar street, and 365.50 at the northwest corner.

And at all points between said designated points the grade shall be established so as to conform to a straight line drawn between said designated points.

Elevations are in feet and above a plane which is 255 feet below City datum plane.

Sec. 2. The City Clerk shall certify to the passage of this Ordinance and shall cause the same to be published for ten days in the Los Angeles Daily Times, and thereupon and thereafter it shall take effect and be in force.

I hereby certify that the foregoing Ordinance was adopted by the Council of the City of Los Angeles at its meeting of April 3, 1905.

H. J. LELANDE,
City Clerk.

Approved this 5th day of April, 1905.

OWEN McALEER,
Mayor.

4-10-19 10t

ORDINANCE NO. 10,842.
[New Series.]

An Ordinance declaring the intention of the Mayor and Council of the City of Los Angeles to establish the grade of Arlington street from the north line of Twenty-eighth street to Jefferson street.

The Mayor and Council of the City of Los Angeles do ordain as follows:

Section 1. That it is the intention of the Council of the City of Los Angeles to establish the grade of

ARLINGTON STREET

from the north line of Twenty-eighth street to Jefferson street as follows:

At the intersection with Twenty-eighth street the grade shall be 146.10 at the northeast corner, and at a point on the west side opposite thereto, and 145.82 at the southeast corner.

At the intersection with Twenty-ninth street the grade shall be 144.64 at the northeast corner, and 144.36 at the southeast corner.

At the intersection with Flint avenue the grade shall be 143.13 at the northeast corner, and 142.90 at the southeast corner.

At a point on the east side 118.63 feet south of the south line of Flint avenue the grade shall be 142.34, and at a point on the west side opposite thereto.

At the intersection with Jefferson street the grade shall be 133.60 at the northeast corner, as now established on Jefferson street, and 133.60 at the northwest corner.

And at all points between said designated points the grade shall be established so as to conform to a straight line drawn between said designated points.

Elevations are in feet and above a plane which is 255 feet below City datum plane.

Sec. 2. The City Clerk shall certify to the passage of this Ordinance and shall cause the same to be published for ten days in the Los Angeles Daily Times, and thereupon and thereafter it shall take effect and be in force.

I hereby certify that the foregoing Ordinance was adopted by the Council of the City of Los Angeles at its meeting of April 3, 1905.

H. J. LELANDE,
City Clerk.

Approved this 5th day of April, 1905.

OWEN McALEER,
Mayor.

4-10-19 10t

Notice to Lithographers and Engravers.

Notice is hereby given that sealed proposals will be received by the City Clerk of the City of Los Angeles, up to 11 o'clock a.m., Monday, April 24th, 1905, for furnishing the city of Los Angeles with embossed, engraved, or lithographed letter paper, for the various departments.

Bidders to state price for which they will furnish letter paper in quantities of 1000, 2500 and 5000, on paper known as 20-lb. Exchange Bond, Standard Bond, or Los Angeles Bond, and to state whether the proposal is to furnish the letter paper lithographed, engraved or embossed, and also that they will furnish all material including the stone or dies, and accompany bid with a sample of the character or kind of work proposed to be furnished.

The letter head is to include the new city seal and departmental heading, and to be either on plain or ruled paper. Bids to be made separately for steel engraved, embossed or lithographed paper.

A certified check, payable to the order of H. J. Lelande, City Clerk, in the amount of $250 must accompany each proposal as a guarantee that the bidder will enter into a contract with the city in conformity with his bid.

Council reserves the right to reject any or all bids.

By order of the Council of the City of Los Angeles.

H. J. LELANDE,
City Clerk.

4-17-22 6t

ORDINANCE NO. 10,845.
[New Series]

An Ordinance declaring the intention of the Mayor and Council of the City of Los Angeles to establish the grade of the Alley, from Bonnie Brae street to a point 150 feet easterly therefrom, between First street and Miramar street.

The Mayor and Council of the City of Los Angeles do ordain as follows:

Section 1. That it is the intention of the Council of the City of Los Angeles to establish the grade of the

ALLEY,

from Bonnie Brae street to a point 150 feet easterly therefrom, between First street and Miramar street, in accordance with the following elevations:

At the intersection with Bonnie Brae street the grade shall be 391.53 at the northeast corner and 391.33 at the southeast corner.

At points 150 feet east of the east line of Bonnie Brae street the grade shall be 398.31 on the north side and 398.09 on the south side.

And at all points between said designated points the grade shall be established so as to conform to a straight line drawn between said designated points.

Elevations refer to the top of the curb, are in feet and are above a plane which is 255 feet below City datum plane.

Sec. 2. The City Clerk shall certify to the passage of this Ordinance and shall cause the same to be published for ten days in the Los Angeles Daily Times, and thereupon and thereafter it shall take effect and be in force.

I hereby certify that the foregoing Ordinance was adopted by the Council of the City of Los Angeles at its meeting of April 3, 1905.

H. J. LELANDE,
City Clerk.

Approved this 5th day of April, 1905.

OWEN McALEER,
Mayor.

4-10-19 10t

The "TURNER" Shoe for Men.

C. M. Baker
230 South Spring Street

Kryptok Lenses
Obtainable of
Walter I. Seymour, 317 S. Broadway
3d Floor

ORDINANCE NO. [illegible]
[New Series]

An Ordinance declaring the intention of the Mayor and Council of the City of Los Angeles to establish the grade of Thirty-first street from Maple avenue to Griffith [illegible]

The Mayor and Council of the City of Los Angeles do ordain as follows:

Section 1. That it is the intention of the Council of the City of Los Angeles to establish the grade of

THIRTY-FIRST STREET

from Maple avenue to Griffith avenue, as follows:

At the intersection with Maple avenue the grade shall be 199.75 at the [illegible] and 199.50 at the southeast corner, as now established on Maple avenue.

At the intersection with the [illegible] of Thirty-first street with the [illegible] of the S. P. R.R. right of way the grade shall be 200.55.

At the intersection with the [illegible] Trinity street with the south line of the S. P. R.R. right of way the grade shall be [illegible] now established on Trinity street.

At the intersection with Trinity street the grade shall be 201.15 at the [illegible] and 200.75 at the southeast corner, as now established on Trinity street.

At the intersection of the [illegible] Thirty-first street with the [illegible] the S. P. R.R. right of way the grade shall be 301.00.

At the intersection with San Pedro street the grade shall be 202.06 at the [illegible] and 201.89 at the southwest corner, [illegible] the southeast corner, and [illegible] east corner.

At the intersection with [illegible] the grade shall be 201.60 at the [illegible] southeast corners, and 201.25 at a point [illegible] north side opposite said southeast [illegible]

At a point on the north side [illegible] of the east line of San Pedro [illegible] grade shall be 201.91, and [illegible] the south side opposite thereto.

At a point on the north side [illegible] of the east line of San Pedro [illegible] shall be 201.89, and [illegible] south side opposite thereto.

At a point on the north side [illegible] of the east line of San Pedro [illegible] shall be 201.75, and 201.71 at a point [illegible] south side opposite thereto.

At a point on the north side [illegible] of the east line of San Pedro [illegible] shall be 201.50, and 201.41 at a point [illegible] south side opposite thereto.

At a point on the north side [illegible] the east line of San Pedro [illegible] shall be 201.14, and [illegible] south side opposite thereto.

At a point on the north side [illegible] of the east line of San Pedro [illegible] shall be 200.67, and [illegible] south side opposite thereto.

At a point on the north side [illegible] of the east line of San Pedro [illegible] shall be 200.08, and 199.75 at a point [illegible] south side opposite thereto.

At the intersection with Griffith [illegible] grade shall be 196.33 at the [illegible] and 196.31 at the southwest corner.

And at all points between said [illegible] points the grade shall be established [illegible] conform to a straight line drawn [illegible] designated points.

Elevations are in feet and above [illegible] which is 255 feet below City datum plane.

Sec. 2. The City Clerk shall certify [illegible] passage of this Ordinance and shall [illegible] same to be published for ten days [illegible] Angeles Daily Times, and thereupon [illegible] thereafter it shall take effect and be in force.

I hereby certify that the foregoing [illegible] was adopted by the Council of the City of Los Angeles at its meeting of April 3, 1905.

H. J. [illegible]

Approved this 5th day of April, [illegible]
OWEN [illegible]

4-10-19 10t

ORDINANCE NO. [illegible]
[New Series]

An Ordinance declaring the intention of the Mayor and Council of the City of Los Angeles to establish the grade of Thirty-third [illegible] from Maple avenue to Griffith [illegible]

The Mayor and Council of the City of Los Angeles do ordain as follows:

Section 1. That it is the intention of the Council of the City of Los Angeles to establish the grade of

THIRTY-THIRD STREET

from Maple avenue to Griffith avenue, as follows:

At the intersection with Maple [illegible] grade shall be 197.79 at the [illegible] and 197.50 at the southeast corner, [illegible] tablished on Maple avenue.

At the intersection with Trinity [illegible] grade shall be 199.25 at the [illegible] northeast corners, and 198.00 at the [illegible] and southeast corners, as now established on Trinity street.

At the intersection with San [illegible] grade shall be 198.55 at the [illegible] and 198.09 at the northeast corner [illegible] at the southwest corner, and [illegible] southeast corner, as now established on San Pedro street.

At the intersection with [illegible] grade shall be 198.50 at the [illegible] northeast corners, and 198.25 at [illegible] and southeast corners.

At a point on the north side [illegible] of the east line of San Pedro [illegible] shall be 198.08, and 198.01 at a [illegible] south side opposite thereto.

At a point on the north side [illegible] of the east line of San Pedro [illegible] shall be 198.00, and 198.75 at a [illegible] south side opposite thereto.

At a point on the north side [illegible] of the east line of San Pedro [illegible] shall be 198.85, and 198.80 at a [illegible] south side opposite thereto.

At a point on the north side [illegible] of the east line of San Pedro [illegible] shall be 198.61, and 198.57 at a [illegible] south side opposite thereto.

At a point on the north side [illegible] of the east line of San Pedro [illegible] shall be 198.47, and 198.06 at a [illegible] south side opposite thereto.

At a point on the north side [illegible] of the east line of San Pedro [illegible] shall be 197.93, and 197.87 at a [illegible] south side opposite thereto.

At a point on the north side [illegible] of the east line of San Pedro [illegible] shall be 197.20, and 197.19 at a [illegible] south side opposite thereto.

At the intersection with Griffith [illegible] grade shall be 196.28 at the [illegible] and 196.13 at the southwest corner.

And at all points between said [illegible] points the grade shall be [illegible] conform to a straight line drawn [illegible] designated points.

Elevations are in feet and [illegible] which is 255 feet below City datum plane.

Sec. 2. The City Clerk shall [illegible] passage of this Ordinance and [illegible] same to be published for ten days [illegible] Angeles Daily Times, and thereupon [illegible] after it shall take effect and [illegible]

I hereby certify that the foregoing [illegible] was adopted by the Council of [illegible] Los Angeles at its meeting of [illegible]

H. J. [illegible]

Approved this 5th day of April, [illegible]
OWEN [illegible]

4-10-19 10t

Notice of Public [illegible]

Public notice is hereby given that [illegible] ing held on Monday, the [illegible] 1905, the City Council of the City of [illegible] les adopted an Ordinance [illegible] nance No. 10,832 (New Series) [illegible] tention to order the following [illegible] be made, to wit:

Section 1. That it is the [illegible] City Council of the City of [illegible] close up, vacate and abandon [illegible] poses, that certain

ALLEY,

a public alley of the City [illegible] extending from Twenty-third [illegible] in the Second Subdivision of [illegible] as per map recorded in [illegible] Miscellaneous Records of Los Angeles [illegible] described as follows, to wit:

Beginning at the [illegible] lot 5 of the Second [illegible] Tract, as per map recorded in [illegible] page 99, Miscellaneous Records [illegible] geles County; thence [illegible] line to the northeasterly [illegible] 5; thence easterly in a [illegible] northwesterly corner of lot [illegible] thence southerly in a [illegible] southwesterly corner of [illegible] thence westerly in a [illegible] of beginning.

Sec. 2. That the exterior [illegible] district of land to be affected [illegible] improvement are hereby [illegible] clared to be as follows [illegible]

Beginning at the [illegible] lot 5 of the Second [illegible] Tract, as hereinbefore [illegible] northerly in a direct [illegible] corner of said lot 5; [illegible] rect line to the northeasterly [illegible] said Subdivision; thence [illegible] line to the southeasterly [illegible] Subdivision; thence westerly [illegible] to the point of beginning.

Excepting therefrom any [illegible] tained which is now a [illegible] or alley in said city.

Reference is hereby made [illegible] on file in the office of the [illegible] city, for further particulars.

Street Superintendent of the City of Los Angeles.

Notice of the Filing of [illegible] for the Widening of [illegible] Together With the [illegible] Assessment District [illegible] provement.

Notice is hereby given that [illegible] perintendent has filed with [illegible] Council of the City of Los Angeles [illegible] ment for the widening of [illegible] San Pedro street to [illegible] templated by Ordinance No. [illegible] together with the diagram [illegible] district. The date of the [illegible] this notice is April 13th, [illegible] interested are hereby [illegible] ing their objections, if any [illegible] confirmation of said [illegible] Council, with the said City [illegible] within thirty days after [illegible] the first publication of this [illegible] or before May 13, 1905 [illegible]

Persons signing objections [illegible] office address.

City Clerk and ex-officio [illegible]

4-13-22 10t

In Realm of S[illegible]

FIERCE ROW AT BALL GAME.

FLOOD ATTEMPTS TO KICK OFF UMPIRE'S HEAD.

Angry Player Thrown Out of the Contest—The Sassy Fans Swarm Around Perrine After the Game, Which is Called Before the Finish to Allow Players to Catch Train.

Seattle, 7; Los Angeles, 2. Seven innings.

If any fellow didn't get 35 cents' worth of everything at the ball ground yesterday he's the kind that would live in a two-room flat and cook on a gasoline stove if he owned a Vanderbilt house on Fifth avenue.

Some people want stewed terrapin, saur kraut, fruit cake, finger bowls and a glass of beer all in one meal, and if they had attended the ball game their hungry souls would have been made happy, for they could have seen Flood kick the umpire in the breast, the Looloos get a run with the aid of a small boy, a balloon ascension, a shower of seat cushions, a ball game cut in two, several incipient rows, an excited mob swarming on the ball field to see the umpire, Flood put out of the game—and the Siwashes beat the life out of the local team. If this isn't enough for 35 cents you will have to get the Police Commission to pass an ordinance telling you what to do when you want to do something to be real devilish.

Flood of the local team not only kicked the umpire, but two minutes later made another attempt to assault him and finally had to be led off the field by two policemen. Ten minutes after the game broke up at the end of the seventh inning and a hundred men flocked on the grounds after the umpire, in the belief that he had called the game intentionally. In the next two minutes the mob increased several hundred, and as the police jammed their way into the crush, some unregenerate fans in the left-hand bleachers showered seat cushions down on the crowd, while hundreds of others stood up on their seats in the grand stand and bleachers, yelling out "thief," "robber," "get him" and other choice terms. Perrine finally walked out of the grounds and down to the Main-street car, surrounded by a yelling mob of men and boys. Thus ended the final game of the first home series of the season.

Many of the fans yelled that Flood was right and that he should have punched Perrine and the excitement created by these howls doubtless caused others to take a part in the row on the principle that umpires are made to be slugged anyway.

The calling of the game at the end of the seventh inning was another sad thing, and some of the kickers against the 35-cent price yelled out that they wanted their money back and that the press should roast the baseball management. Various accounts have it that Dillon and Russ Hall, the captains of the teams, agreed with the umpire that the game should be called at 4 o'clock in order to give the two clubs a chance to catch the 5 o'clock northbound train from Arcade depot. No one in the crowd of 4000 spectators knew of the agreement, and the majority probably imagined that Perrine had called the game, with Seattle ahead, on account of Flood's actions, so that Seattle could not lose. Morley states that he told Perrine before the game that it must be played to a finish, regardless of the time, and apparently Morley did not know anything of the agreement between the captains to quit at 4 o'clock. Morley further says that the umpire told Dillon that the rules provided for calling the game an hour before train time if the visiting team had to catch that train. When the game was stopped Morley rushed across the grounds to talk to Perrine about resuming the game, and Perrine said he was perfectly willing to order play again, but by that time the players were scattered to the winds, packing their doll rags for the trip to Portland, where they are scheduled to play their first northern series tomorrow.

The big trouble happened in the first of the seventh inning, and resulted from Flood's opinion of one of the umpire's decisions at second base. Kane of Seattle had beaten out a dinky infield grounder. When he stole to second base Flood stood to the right of the bag and toward first base to receive the throw from the catcher. It appeared from the grand stand as if Flood touched the runner, and yet little Kane might have slid under Flood's hands. Whatever the justice of the decision might have been the umpire declared Kane safe at second and after Perrine had turned and walked to the pitcher's box and called Kane safe, Flood walked toward Perrine. Dillon saw trouble ahead, hurried over to Flood and stepped between the irate player and the umpire. Flood twisted and turned in his anger at the decision,

The fans g[illegible]

Public Advertising.

ORDINANCE NO. 10,257.
[New Series]
...Ordinance declaring the intention of the ...or and Council of the City of Los Angeles ...establish the grade of Thirty-first street ...Maple avenue to Griffith avenue. ...e Mayor and Council of the City of Los ...eles do ordain as follows: ...ction 1. That it is the intention of the ...ncil of the City of Los Angeles to establish ...grade of THIRTY-FIRST STREET ...Maple avenue to Griffith avenue, as follows: [illegible]

...It is hereby certify that the foregoing Ordinance ...s adopted by the Council of the City of Los ...geles at its meeting of April 3, 1905. H. J. LELANDE, City Clerk.
Approved this 5th day of April, 1905. OWEN McALEER, Mayor.

ORDINANCE NO. 10,261.
[New Series]
...An Ordinance declaring the intention of the ...yor and Council of the City of Los Angeles ...establish the grade of Thirty-third street ...m Maple avenue to Griffith avenue. ...The Mayor and Council of the City of Los ...geles do ordain as follows: ...ection 1. That it is the intention of the ...ouncil of the City of Los Angeles to es... ...lish the grade of THIRTY-THIRD STREET, ...m Maple avenue to Griffith avenue, as follows: [illegible]

...hereby certify that the foregoing Ordinance ...s adopted by the Council of the City of Los ...Angeles at its meeting of April 3, 1905. H. J. LELANDE, City Clerk.
...proved this 5th day of April, 1905. OWEN McALEER, Mayor.

Notice of Public Work.
...blic notice is hereby given that at its ...held on Monday, the 27th day of ... the City Council of the City of Los ...adopted an Ordinance (New Series), ...No. 10,522 ... ...tion to order the following improvement ...made, to wit: ...ection 1. That it is the intention of the ...Council of the City of Los Angeles to ...e up, vacate and abandon, for street ...es, that certain ALLEY, ... [illegible]

...otice of the Filing of the Assessment ...for the Widening of Jefferson ... Together With the Diagram of ... Assessment District for Said ...provement.
[illegible] ... H. J. LELANDE, City Clerk and ex-officio Clerk of Council.

In Realm of Sport—Big Scrap at Ball Game.

FIERCE ROW AT BALL GAME.

FLOOD ATTEMPTS TO KICK OFF UMPIRE'S HEAD.

Angry Player Thrown Out of the Contest—The Sassy Fans Swarm Around Perrine After the Game, Which is Called Before the Finish to Allow Players to Catch Train.

Seattle, 7; Los Angeles, 2. Seven innings.

Any fellow didn't get 35 cents' worth of everything at the ball ground yesterday he's the kind that would live in a two-room flat and cook on a gasoline stove if he owned a Vanderbilt house on Fifth avenue.

Some people want stewed terrapin, ...kraut, fruit cake, finger bowls and a glass of beer all in one meal, and if they had attended the ball game their hungry souls would have been made happy, for they could have seen Flood kick the umpire in the breast, the Angeles get a run with the aid of a small boy, a balloon ascension, a shower of seat cushions, a ball game cut in two, several incipient rows, an excited mob swarming on the ball field to see the umpire, Flood put out of the game—and the Siwashes beat the life out of the local team. If this isn't worth 25 cents you will have to go to the Police Commission to pass an ordinance telling you what to do when you want to do something to be real devilish.

Flood of the local team not only kicked the umpire, but two minutes later made another attempt to assault him and finally had to be led off the field by two policemen. Ten minutes later the game broke up at the end of the seventh inning and a hundred fans flocked on the grounds after the umpire, in the belief that he had called the game intentionally. In the next ten minutes the mob increased several hundred, and as the police jammed their way into the crush, some unregenerate fans in the left-hand bleachers threw seat cushions down on the crowd, while hundreds of others stood up in their seats in the grand stand and bleachers, yelling out "thief," "robber," "get him" and other choice epithets. Perrine finally walked out of the grounds and down to the Main-street gate, surrounded by a yelling mob of men and boys. Thus ended the first game of the first home series of the season.

Many of the fans yelled that Flood was right and that he should have kicked Perrine, and the excitement caused by these howls doubtless caused some to take a part in the row on the principle that umpires are made to be kicked anyway.

The ending of the game at the end of the seventh inning was another thing, and some of the kickers who paid the 35-cent price yelled out that they wanted their money back and that the police should roast the baseball management. Various accounts have it that Morley and Russ Hall, the captains of the two teams, agreed with the umpire that the game should be called at 4 o'clock in order to give the two clubs time to catch the 5 o'clock northern train from Arcade depot. No one of the crowd of 4000 spectators knew of this agreement, and the majority of them imagined that Perrine had called the game, with Seattle ahead, because of Flood's actions, so that the locals could not lose. Morley states that he told Perrine before the game that it must be played to a finish, regardless of the time, and apparently Perrine did not know anything of the agreement between the captains to call it at 4 o'clock. Morley further says that the umpire told Dillon that the rules provided for calling the game an hour before train time if the visiting team had to catch that train. When the game was stopped Morley rushed across the grounds to talk to Perrine concerning the game, and Perrine said he was perfectly willing to order play again, but by that time the players were scattered to the winds, packing their doll rags for the trip north, where they are scheduled to play their first northern series.

The trouble happened in the first half of the seventh inning, and resulted from Flood's opinion of one of the umpire's decisions at second base. Kane of Seattle had beaten out a dinky infield grounder. When he stole to second, Flood stood to the right of the bag and toward first base to receive the throw from the catcher. It looked from the grand stand as if Flood touched the runner, and yet little Kane might have slid under Flood's hands. Whatever the justice of the decision, Flood might have been the umpire then, and he was at second and after Perrine had turned and walked toward the pitcher's box and called Kane safe, Flood walked toward Perrine. Dillon, seeing trouble ahead, hurried over to the scene and stepped between the irate Flood and the umpire. Flood twisted himself round in his anger at the decision, and finally kicked at Perrine's face, his foot going up under Dillon's arm and striking Perrine high up on his chest protector near his neck.

Flood was pushed back by several players and Perrine ordered him out of the game and walked again toward the pitcher's box. Flood retreated to his usual position near second base, ready for play, but Perrine turned and saw him and again motioned him out of the game. At this Flood started for Perrine again, but was held off by players, while two policemen rushed to the scene and walked the angry player off the field, muttering his hate and pointing his finger at the umpire.

After this episode the locals seemed to go to pieces. The Siwashes hammered the life out of Baum. Kittie Brashear, who took Flood's place, made a bad error of a grounder that let in two runs, and before the third man was out the Siwashes had scored no less than six runs.

The fielding feature was a fine stop of a liner by Smith that brought out much applause from the crowd. In the second inning, with a Siwash on second base and two out Shields hit a high liner over Smith. The ball seemed to go at Smith and then curve to the right of him, but when he saw it coming he shot his left hand far over to the right and half turning, grabbed the ball out of the air, making one of the prettiest catches ever seen here.

The locals had hard work with Shields, getting but three hits off him in a double, single and a triple. We made the first run before the players had warmed to their work. Bernard got a pass, went to second on Flood's out, to third on Smith's sacrifice and scoring on James's error of the throw to catch Smith. The final came on Flood's single, a sacrifice and a passed ball, Flood scoring from second base on the passed ball on the claim that a little kid who throws out balls from the grand stand to the umpire, had touched the ball in play. He certainly did not interfere with the catcher getting it against the grand stand, but it was a technical point that Flood took advantage of. This made no difference, as Cravath followed close after with a triple to center field that would have scored Flood.

The Siwashes got their first on Houtz's single and Miller's triple to right field and nothing more happened until the exciting seventh inning. Burns opened this with a single to left, was sacrificed to second by James, and scored on Shields's double to right field. Then Kane came with a half bunt that he beat out and his run to second and the decision on it brought the trouble between Flood and the umpire. Kittie Brashear took Flood's place. Baum was up in the air and Houtz hit him for a triple to the score board, scoring Shields and Kane. Then Frary drew a pass and stole second and both he and Houtz scored when Brashear let McHale's grounder get through him. Then Russ Hall followed with a hot single to left that scored McHale from second base. Burns came to the bat for the second time in the inning and ended the agony by an easy out to first base.

LOS ANGELES.

	A.B.	R.	B.H.	S.B.	P.O.	A.	E.
Bernard, cf	2	1	0	0	0	0	0
Flood, 2b	2	1	1	0	2	1	0
Smith, 3b	1	0	1	0	2	1	0
Dillon, 1b	3	0	0	1	8	1	0
Cravath, rf	3	0	1	0	0	1	0
Ross, lf	3	0	0	0	1	1	0
Toman, ss	3	0	0	0	2	2	0
Eager, c	3	0	0	0	5	0	0
Baum, p	3	0	0	0	0	1	1
Brashear, 2b	0	0	0	0	0	1	0
Totals	23	2	3	1	21	14	1

SEATTLE.

	A.B.	R.	B.H.	S.B.	P.O.	A.	E.
Kane, 3b	4	2	1	1	0	2	0
Houtz, lf	4	2	2	0	1	0	0
Miller, rf	4	0	1	0	1	0	0
Frary, c	3	1	1	1	4	1	0
McHale, cf	3	1	1	1	1	0	0
Hall, ss	4	0	2	0	0	5	0
Burns, 2b	3	1	2	0	1	6	1
James, 1b	2	0	0	0	12	0	1
Shields, p	3	1	2	0	1	2	0
Totals	30	7	14	4	21	16	2

SCORE BY INNINGS.

	1	2	3	4	5	6	7	
Los Angeles	1	0	0	0	0	1	0	—2
Base hits	0	0	1	0	0	2	0	—3
Seattle	1	0	0	0	0	0	6	—7
Base hits	2	1	1	2	1	2	5	—14

SUMMARY.

Three-base hits—Miller, Cravath.
Two-base hits—Smith, Shields.
Sacrifice hits—Burns, Smith (2,) McHale, James.
First base on errors—Los Angeles, 2; Seattle, 1.
Left on bases—Los Angeles, 4; Seattle, 6.
Bases on balls—Off Shields, 2; off Baum, 1.
Struck out—By Baum, 2; by Shields, 4.
Time of game—1h. 30m.
Umpire—Perrine.

TWO SHUT OUTS.
CLOSE 'FRISCO GAMES.

[BY THE ASSOCIATED PRESS—P.M.]

SAN FRANCISCO, April 16.—For eleven innings Tacoma and San Francisco this afternoon engaged in fruitless efforts to get a runner around the four bases, and when the twelfth opened the score stood 0 to 0. Then the northerners rapped out a couple of hits and two runs came in. It was an exciting game, and had a number of very interesting features. Whalen started to pitch, but after a few innings gave way to Henley.

In the forenoon game Miller kept Tacoma going out in almost one, two, three order and a shut-out resulted. Fitzgerald was almost as effective, but a timely hit gave the home men the single tally of the contest. Score:

Morning game:

SAN FRANCISCO.

	A.B.	R.	B.H.	S.B.	P.O.	A.	E.
Walters, cf	4	0	2	1	0	0	0
Spencer, rf	3	0	0	0	4	1	0
Hildebrand, lf	4	0	2	0	6	1	0
Irwin, 3b	1	0	1	0	0	2	0
Nealon, 1b	1	0	0	0	3	0	0
McKune, 2b	4	0	0	0	2	2	0
Gochnauer, ss	2	1	0	0	0	2	0
Shea, c	3	0	2	0	5	0	0
Miller, p	2	0	0	0	0	1	0
Wheeler, 1b	2	0	0	0	7	0	0
Totals	26	1	7	1	27	9	0

TACOMA.

	A.B.	R.	B.H.	S.B.	P.O.	A.	E.
Doyle, rf	4	0	1	0	1	0	0
Sheehan, 3b	4	0	1	0	0	7	0
Nordyke, 1b	3	0	1	0	9	1	1
Eagan, ss	3	0	0	0	2	2	1
Casey, 2b	3	0	0	0	2	0	0
Lynch, cf	3	0	0	0	1	0	0
McLaughlin, lf	3	0	0	0	3	1	0
Graham, c	3	0	0	0	5	2	0
Fitzgerald, p	3	0	0	0	1	2	0
Totals	29	0	3	0	24	15	2

SCORE BY INNINGS.

	1	2	3	4	5	6	7	8	9	
San Francisco	0	0	0	0	0	0	1	0	x	—1
Base hits	1	1	1	0	1	1	1	1	x	—7
Tacoma	0	0	0	0	0	0	0	0	0	—0
Base hits	2	0	1	0	0	0	0	0	0	—3

SUMMARY.

Sacrifice hits—Spencer, Irwin (2,) Miller.
First base on errors—San Francisco, 1.
First base on called balls—Off Fitzgerald, 2.
Left on bases—San Francisco, 8; Tacoma, 2.
Struck out—By Miller, 4; by Fitzgerald, 3.
Hit by pitcher—Irwin.
Double plays—Hildebrand to McKune.
Time—Not given.
Umpire—Klopf.

Afternoon game.

SAN FRANCISCO.

	A.B.	R.	B.H.	S.B.	P.O.	A.	E.
Walters, cf	4	0	0	0	3	1	0
Spencer, rf	5	0	0	0	3	0	0
Hildebrand, lf	5	0	1	0	3	0	0
Irwin, 3b	4	0	1	0	3	4	0
Wheeler, 1b	5	0	0	0	10	0	1
McKune, 2b	4	0	1	0	3	3	0
Gochnauer, ss	3	0	0	0	2	4	0
Wilson, c	4	0	1	0	9	3	0
Whalen, p	0	0	0	0	0	0	0
Henley, p	4	0	0	0	0	1	0
Totals	38	0	4	0	36	16	1

TACOMA.

	A.B.	R.	B.H.	S.B.	P.O.	A.	E.
Doyle, rf	5	0	0	0	1	0	0
Sheehan, 3b	5	0	0	0	0	6	0
Nordyke, 1b	4	0	1	1	17	3	0
Eagan, ss	3	1	0	0	3	5	1
Casey, 2b	3	1	0	0	5	5	0
Lynch, cf	4	0	1	0	1	0	1
McLaughlin, lf	5	0	3	1	3	0	0
Graham, c	4	0	0	0	5	1	0
Fitzpatrick, p	4	0	0	0	1	3	0
Totals	37	2	5	2	36	23	2

SCORE BY INNINGS.

San Francisco ....0 0 0 0 0 0 0 0 0 0 0 0—0
Base hits ....0 0 0 1 1 0 0 0 0 1 0 1—4
Tacoma ....0 0 0 0 0 0 0 0 0 0 0 2—2
Base hits ....0 0 0 0 1 0 1 0 0 1 0 2—5

SUMMARY.

Hits—Off Henley, 5.
Sacrifice hits—Eagan, Gochnauer.
First base on errors—San Francisco, 1; Tacoma, 1.
First base on called balls—Henley, 5; Fitzpatrick, 2.
Left on bases—San Francisco, 5; Tacoma, 5.
Struck out—By Henley, 8; by Fitzpatrick, 4.
Double plays—Walters to Wilson to McKune to Wilson; Sheehan to Eagan to Casey to Nordyke.
Time of game—2h. 15m.
Umpire—Klopf.

MORE WHITEWASH.
PORTLAND'S TWO DOSES.

[BY THE ASSOCIATED PRESS—P.M.]

OAKLAND, April 16.—The locals defeated the Portland team twice today, scoring a shut-out in each instance. The morning contest was close and intensely interesting. The visitors outbatted the home team two to one, but failed to hit when hits meant runs. A two-base hit by Devereaux in the third inning was responsible for the lone run which secured victory for the Suburbanites. Cates, for Portland, pitched gilt-edged ball.

In the afternoon Oakland fielded in faultless style, bunched its hits and won handily all the way. Portland made but three hits off of Graham's delivery. The scores:

Morning game:

PORTLAND.

	A.B.	R.	B.H.	S.B.	P.O.	A.	E.
Van Buren, lf	4	0	1	0	1	0	0
Clark, 1b	3	0	0	0	9	1	0
Schlafly, 2b	3	0	1	1	0	1	0
Householder, cf	3	0	1	1	4	0	0
McCreedie, rf	4	0	1	0	2	0	1
Atz, ss	3	0	3	1	2	3	1
Runkle, 3b	3	0	1	0	0	2	0
Swindells, c	3	0	0	0	2	4	0
Cates, p	4	0	0	0	0	6	0
McLean, c	0	0	0	0	4	0	0
Totals	30	0	8	3	24	13	2

OAKLAND.

	A.B.	R.	B.H.	S.B.	P.O.	A.	E.
Van Haltern, cf	4	0	0	0	0	0	0
Francks, ss	3	0	0	0	1	2	0
Kruger, rf	3	0	0	1	2	0	0
Cook, lf	3	0	0	0	2	0	1
Streib, 1b	3	0	0	0	12	0	0
Kelly, 2b	3	0	0	0	4	2	0
Devereaux, 3b	3	1	2	1	3	1	0
Byrnes, c	3	0	1	1	3	3	0
Iberg, p	3	0	0	0	0	4	0
Totals	28	1	3	4	27	12	1

SCORE BY INNINGS.

	1	2	3	4	5	6	7	8	9	
Portland	0	0	0	0	0	0	0	0	0	—0
Base hits	1	1	0	2	0	0	2	1	1	—8
Oakland	0	0	1	0	0	0	0	0	x	—1
Base hits	0	0	1	0	1	0	0	1	x	—3

SUMMARY.

Two-base hits—Devereaux, Householder, Byrnes.
Sacrifice hit—Runkle.
First base on called balls—Off Cates, 1; off Iberg, 5.
Left on bases—Portland, 8; Oakland, 4.
Struck out—By Cates, 5; by Iberg, 3.
Passed balls—Byrnes.
Time of game—1h. 25m.
Umpire—Davis.

Afternoon game:

PORTLAND.

	A.B.	R.	B.H.	S.B.	P.O.	A.	E.
Van Buren, lf	4	0	0	0	0	0	0
Clark, 1b	3	0	0	0	12	0	1
Schlafly, 2b	3	0	1	0	3	2	0
Householder, cf	3	0	0	0	0	0	0
McCreedie, rf	4	0	0	0	2	0	0
Atz, ss	2	0	1	0	0	6	0
Runkle, 3b	3	0	0	0	1	0	0
McLean, c	3	0	1	0	6	2	0
Garvin, p	3	0	0	0	0	5	0
Totals	28	0	3	0	24	15	1

OAKLAND.

	A.B.	R.	B.H.	S.B.	P.O.	A.	E.
Van Haltern, cf	3	0	1	0	6	0	0
Francks, ss	3	1	0	2	3	3	0
Kruger, rf	4	1	2	0	1	0	0
Cook, lf	3	0	1	0	1	0	0
Streib, 1b	3	0	0	0	5	0	0
Kelly, 2b	3	1	1	0	2	5	0
Devereaux, 3b	2	0	0	0	1	0	0
McMurray, c	2	0	0	0	7	1	0
Graham, p	3	0	2	0	1	0	0
Totals	26	2	7	2	27	9	0

SCORE BY INNINGS.

	1	2	3	4	5	6	7	8	9	
Portland	0	0	0	0	0	0	0	0	0	—0
Base hits	1	1	0	0	1	0	0	0	0	—3
Oakland	0	0	0	2	1	0	0	0	x	—3
Base hits	1	0	0	3	2	0	0	1	x	—7

SUMMARY.

Two-base hit—Schlafly.
Sacrifice hits—Devereaux, McMurray.
First base on called balls—Off Graham, 2; off Garvin, 2.
Left on bases—Portland, 5; Oakland, 3.
Struck out—By Garvin, 5; by Graham, 5.
Hit by pitcher—Clark, Schlafly.
Double plays—McLean to Schlafly; Atz to Schlafly to Clark; Francks to Kelly to Streib.
Passed ball—McLean.
Wild pitch—Graham, Garvin.
Time of game—1h. 20m.
Umpire—Davis.

PACIFIC COAST LEAGUE.

	Played.	Won.	Lost.	Per ct.
San Francisco	18	11	7	.611
Oakland	18	11	7	.611
Tacoma	17	9	8	.529
Los Angeles	15	7	8	.467
Portland	17	7	10	.412
Seattle	17	6	11	.353

STATE LEAGUE.
'FRISCO DROPS ONE.

[BY THE ASSOCIATED PRESS—P.M.]

STOCKTON, April 16.—Stockton won from the San Francisco State League team today, scoring seven runs in the first three innings. Flynn was batted freely, while O'Brien, though wild at times, allowed only two hits. Score:

Stockton, 7; hits, 9; errors, 2.
San Francisco, 1; hits, 2; errors, 3.
Batteries—O'Brien and Stanage; Flynn and Peralta.

NATIONAL LEAGUE GAMES.
OVERALL LASTED QUICK.

[BY THE ASSOCIATED PRESS—P.M.]

CINCINNATI, April 16.—Today's game between the Cincinnatis and the Pittsburghs was begun in a snow flurry with more than 7300 shivering enthusiasts in the stands. Overall, the team's California pitcher, made his league debut and lasted only two innings. Score:

Cincinnati, 4; hits, 8; errors, 3.
Pittsburgh, 9; hits, 11; errors, 4.
Batteries—Overall, Chech and Schlei; Robitaille and Peitz.
Umpire—Klem.

CHICAGOS WIN.

[BY THE ASSOCIATED PRESS—P.M.]

ST. LOUIS (Mo.) April 16.—Errors by the home team at critical points lost the game today, the Chicagos winning, 4 to 3. The weather was clear, but extremely cold, which accounts for the ragged fielding done by both teams. Attendance 8000. Score:

St. Louis, 3; hits, 7; errors, 5.
Chicago, 4; hits, 4; errors, 3.
Batteries—Kellum and Grady; Weimer and Kling.
Umpire—O'Day.

AMERICAN LEAGUE GAMES.
ALTROCK WINS EASILY.

[BY THE ASSOCIATED PRESS—P.M.]

CHICAGO, April 16.—Chicago defeated St. Louis here today by a score of 5 to 0. The game was fast and errorless. The weather was cold, a light snow falling occasionally, but the attendance was 8000. Score:

Chicago, 5; hits, 11; errors, 0.
St. Louis, 0; hits, 7; errors, 0.
Batteries—Altrock and McFarland; Buchanan and Weaver.

LEAGUE CLUBS' STANDING.

CHICAGO, April 16.—[Exclusive Dispatch.] The standing of the major league teams to date is as follows:

National League—		American League—	
New York	1000	New York	1000
Philadelphia	1000	Philadelphia	1000
Chicago	667	Cleveland	1000
Pittsburgh	667	Chicago	667
Cincinnati	333	St. Louis	333
St. Louis	333	Detroit	000
Brooklyn	000	Boston	000
Boston	000	Washington	000

COMPTONS WIN AGAIN.
AMATEUR BASEBALL.

Compton High School batted out a well-earned victory Saturday afternoon in a closely contested game of baseball with the Polytechnic nine on the Occidental College diamond.

Fans who journeyed from Compton to watch their champion team roll up a heavy score against the local boys were treated to a big surprise, when the youngsters held the country men down to a score of 7 to 6.

The Compton nine has not been defeated this season, and is well up toward the head of the list in the Southern California League. They were picked as easy winners in the game on Saturday, but the pitching of Salyer for the "Tecks" was such a puzzle to the crack amateurs, that it was not until the ninth inning that a victory was assured.

Frampton at short, played his first game for the "Tecks," and his work was clever. Colbath wore the mit and made few errors.

The battery of the Compton team was Abbott and Schieldwater. At shortstop, Stockwell proved a good man. Most of the players are veterans with three or four seasons' experience.

The "Tecks" were handicapped by having three of their best players dropped from the list of eligibles, because of failure to make the required number of hours' work in school.

The line-up.

Compton.		Polytechnic.
Shieldwater	catcher	Colbath
Walton	first base	McGill
Flick	second base	Roberts
Stockwell	shortstop	Frampton
Steele	third base	Lee
Hawthorne	pitcher	Salyer
Belleu	right field	Winegorg
Bean	center field	Jeffers
Gordon	left field	Coover

The fans getting their money's worth at the local ball game yesterday.

"No Clothing Fits Like Ours."

Black Suits

FOR EASTER AND OTHER OCCASIONS

We direct especial attention to our peerless lines of black, suitable for Easter and other occasions.

Our lines of black are so new, so complete, so varied in taste and style, and so low in price that men and young men contemplating black clothing cannot afford to court disappointment by making selections elsewhere.

Correct Black Suits for Men and Young Men

$15 and Upward

The nicest showing of the new worsteds and fancy mixtures at $12.50, $15, $18, $20, $25. Matchless full dress and Tuxedo suits.

Woodmen and other visitors are cordially invited to inspect the handsomest clothing store in America, acknowledged by all as the mercantile show-spot of Los Angeles.

WOOD BROS.

The Clothiers. 343-345 South Spring Street

There is no need of paying high prices

For Fine Dental Work. Our modern methods enable us to do the very best dental work of all kinds without pain at prices within the reach of all.

$5.00

Full set teeth on rubber..........$2.50 up
Gold Crowns..........$2.50 up
Porcelain Crowns..........$2.50 up
Bridge work, per tooth..........$2.50 up
Pure Gold Fillings..........75c up
All Other Fillings..........50c up
Cleaning Teeth..........50c up
Extracting, painless method..........50c
(A reduction when 6 or more are extracted.)
Gas or Vitalized Air if desired..........50c
Extracting Free when best plates are ordered.

Flexible Rubber Dental Plates

Have many advantages over the old, thick, cumbersome, ordinary rubber plates, and even over gold plates, being much lighter and thinner. These plates are flexible, only a trifle thicker than heavy writing paper, fit closer and adhere better to the roof of the mouth. Particles of food and small seeds cannot get under them. They will last longer, are stronger than any others and will not break, as they will give first, being flexible. Dr. Schiffman's own process and made ONLY by us. A perfect fit guaranteed in every case of plate work.

EXTRACTING FREE—When best plates are ordered. ALL our work is guaranteed to be the very best. None better can be had anywhere, no matter how much you pay.

Consultation and examination free.
Lady attendants for ladies and children.
Open evenings and Sunday 4-noons.

SCHIFFMAN DENTAL CO.
Rooms 20 to 26, 107 N. Spring St.

OLD PLANTATION DISTILLING CO.
108 SOUTH BROADWAY — NEAR FIRST
Headquarters for Medicinally Pure Liquors. 12 Years Old....
Old Plantation Rye or Bourbon Whisky $1.00 per Bottle.

FURNITURE, Carpets, Draperies.
LYON-McKINNEY-SMITH CO.
632 SOUTH BROADWAY, AT SEVENTH

THE BULLETIN
Of San Francisco

The Bulletin guarantees the largest city circulation in San Francisco. Advertising contracts made on this basis.

The Bulletin gained 27,182 inches of local display in 1904 over 1903. More than double the amount gained by any other San Francisco daily.

Los Angeles Office
116 S. BROADWAY.

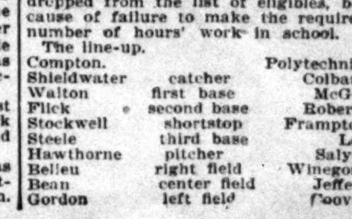

Public Advertising.

ORDINANCE NO. 10,345.
[New Series]

An Ordinance declaring the intention of the Mayor and Council of the City of Los Angeles to establish the grade of Primrose Drive, from Micheltoreno street to Maltman avenue.

The Mayor and Council of the City of Los Angeles do ordain as follows:

Section 1. That it is the intention of the Council of the City of Los Angeles to establish the grade of PRIMROSE DRIVE, from Micheltoreno street to Maltman avenue, as follows:

At the intersection with Micheltoreno street the grade shall be 465.00 at the northwest corner and 464.40 at the southwest corner.

At a point on the south side 150 feet west of the southwest corner of Micheltoreno street the grade shall be 461.25 and 460.70 at a point on the north side opposite thereto.

At a point on the south side 170 feet west of the southwest corner of Micheltoreno street the grade shall be 483.21 and 483.13 at a point on the north side opposite thereto.

At a point on the south side 190 feet west of the southwest corner of Micheltoreno street the grade shall be 484.58 and 484.90 at a point on the north side opposite thereto.

At a point on the south side 210 feet west of the southwest corner of Micheltoreno street the grade shall be 485.37 and 486.00 at a point on the north side opposite thereto.

At a point on the south side 230 feet west of the southwest corner of Micheltoreno street the grade shall be 485.58 and 486.41 at a point on the north side opposite thereto.

At a point on the south side 250 feet west of the southwest corner of Micheltoreno street the grade shall be 485.20 and 486.18 at a point on the north side opposite thereto.

At a point on the south side 270 feet west of the southwest corner of Micheltoreno street the grade shall be 484.34 and 485.24 at a point on the north side opposite thereto.

At a point on the north side 442.63 feet east of the northeast corner of Maltman avenue the grade shall be 481.00 and 480.00 at a point on the south side opposite thereto.

At a point on the north side 212.15 feet east of the northeast corner of Maltman avenue the grade shall be 478.00 and 477.00 at a point on the south side opposite thereto.

At a point on the north side 84.36 feet east of the northeast corner of Maltman avenue the grade shall be 480.00 and 479.00 at a point on the south side opposite thereto.

At a point on the north side 44.36 feet east of the northeast corner of Maltman avenue the grade shall be 483.00.

At the intersection with Maltman avenue the grade shall be 489.20 at the northeast corner and 484.50 at the southeast corner, as now established on Maltman avenue.

And at all points between said designated points the grade shall be established so as to conform to a straight line drawn between said designated points.

Elevations are in feet and above a plane which is 235 feet below City datum plane.

Sec. 2. The City Clerk shall certify to the passage of this Ordinance and shall cause the same to be published for ten days in the Los Angeles Daily Times, and thereupon and thereafter it shall take effect and be in force.

I hereby certify that the foregoing Ordinance was adopted by the Council of the City of Los Angeles at its meeting of April 3, 1905.

H. J. LELANDE, City Clerk.

Approved this 5th day of April, 1905.

OWEN McALEER, Mayor.

4-10-19 10t

Notice to Contractors.

Notice is hereby given that sealed proposals will be received by the City Clerk of the City of Los Angeles, up to 11 o'clock a.m. of Monday, April 24th, 1905, for the construction and installation of a garbage crematory, under the specifications now on file in the City Clerk's office.

The successful bidder will be required to give at the time of entering into his contract a bond satisfactory to the City Council in a sum equal to 25 per cent. of the amount of his bid, conditioned for the faithful performance of such contract; also a bond satisfactory to the City Council, in a sum equal to 50 per cent. of the amount of his bid, conditioned for the payment of claims of material-men, mechanics and laborers, for materials and labor furnished and done in the construction of said crematory, in accordance with an act of the Legislature of the State of California, approved March 27th, 1897.

A certified check, on a bank of this city, for the sum of $2500.00, payable to the order of H. J. Lelande, City Clerk, must accompany each bid as a guarantee that the bidder will enter into a contract with the city in conformity with his bid.

Council reserves the right to reject any and all bids.

By order of the Council of the City of Los Angeles.

H. J. LELANDE, City Clerk.

3-22-30, 4-3-10-17-24 6t

AT THE CITY'S GATES.

PICO HEIGHTS.

THE much-discussed question of the widening and improving of West Sixteenth street has been settled for the present by the placing of cement curbs on either side of the street. The street has been a problem to property owners ever since the car tracks were laid. The street will be opened

MISS MILDRED CLATWORTHY.
A young musician of note.

from Vermont avenue to New Hampshire street and traffic will be possible, whereas heretofore certain blocks were closed. The curbs will be laid as far west as Western avenue. The street will be graded and its present condition much improved.

The Epworth League of the Methodist Church gave a box social on Friday evening at the home of G. E. Copeland of No. 2479 Sepulveda street. An interesting musical programme was given and games were played.

HIGHLAND PARK.

The annual meeting of the Highland Park Presbyterian Church was held on Wednesday evening. The reports of the officers showed an encouraging condition of affairs. The membership is nearly 200, there having been an increa of sixty-eight during the year, with fourteen dismissals and deaths. The church has eleven candidates for the ministry in Occidental College and at Princeton Seminary. The salary of the pastor, Dr. Franklin P. Berry, was raised $150, and the report of the church treasurer showed that a gratifying increase had been made in the contributions to the church benevolences, notwithstanding the added expenses of the new building. The following was the result of the election: For members of the session, Daniel M. Hammack, reflected for the three-year term, and Robert W. Brydon, elected a new member for a like term; C. I. Ritchie, elected to the Board of Deacons; Board of Trustees, D. M. Hammack, H. L. Lunt, Dr. P. Hendricks, Prof. D. C. Rice, George R. Whitcomb. The Building Committee, of which W. F. Poor is chairman, and S. C. Wing, secretary, was continued. The handsome $15,000 church edifice is nearing completion.

The property recently purchased by the Rev. Dean Hartnedy at the northeast corner of Pasadena avenue and Avenue 59 is to be improved by the erection of a two-story residence in the center of the grounds. The house will be arranged with double parlors, so that it can be used for the celebration of mass for the benefit of Catholics in this neighborhood. The grounds are to beautified with trees and shrubbery and with a wide expanse of lawn.

Miss A. P. Brown has purchased two lots in the New York Valley and will build for her own home. M. M. Woodruff and George M. Teel are also recent purchasers in that valley and will build cottages there.

THE NORTHWEST.

On Thursday evening at No. 818 West Temple street an improvement club was formed. An effort will be made to procure street lights in certain dark sections. The matter of street sprinkling was discussed. The club will aim in a general way to care for the interests of this section and will ask for a better police service.

J. J. Bodkin of No. 936 Hinton street is visiting Cananea, Mex., after an extended trip through Arizona.

VERNON.

The annual meeting of the Vernon Congregational Church was held on Tuesday evening in the church parlors with a large attendance. Rev. William Davies presided. A supper was served at 6 o'clock, and after the business session, during which plans for the new church year were discussed, the following officers were elected: Deacons, W. Wight, F. W. Cowhan, J. Cooper; clerk and treasurer, W. Wight; trustee, M. F. Grandy; superintendent of Sunday-school, D. Draper; secretary, Charles Inglis; treasurer, Albert Lees; assistant secretary, Norman Lees; ushers, Alex Cooper, Harry Barlow, Thomas Wight, Herbert Wood, Charles Atkins.

East Forty-first street will be opened this week from Central avenue west to South Park avenue. These streets will be graded and sidewalked.

The Primrose Whist Club, which has recently been organized, held its first meeting on Thursday evening at the home of Mrs. J. W. Smith of No. 827 East Thirty-third street. Progressive games were played and refreshments were served.

UNION SQUARE.

Improved and unimproved property sales have been brisk during the past week, and the building boom which started some time ago in Union Square has suffered no abatement. J. S. Borelli, a recent arrival from Pensacola, Fla., has purchased a lot on the corner of Twenty-fourth street and Union avenue, where he will erect a handsome two-story granite block, which is to be one of the finest buildings in this section. H. M. Patterson is the architect. The location of the building is on one of the best business corners in Union Square. The Newberry Block on Twenty-fifth and Hoover street changed hands last week, the former owner, George Burall, selling the building to William Wood for $12,000.

Mrs. F. M. Caswell of No. 1211 West Twenty-third street entertained on Tuesday evening with a whist party for a number of friends. Prizes were won by D. Cook and Mrs. Fred K. Chapman. The consolation prizes were awarded to Mrs. D. McCormick and George Robinson. Refreshments were served.

The Ladies' Aid Society of the Magnolia Avenue Christian Church was entertained at a birthday party in honor of Mrs. Anna Smith at the home of Mrs. J. Kelch, No. 1320 West Twenty-fourth street. The ladies of the church have adopted the novel idea of holding their socials in connection with the birthdays of members of the society.

DALTON CENTER.

Easter Sunday will be observed with appropriate services at the Hamilton Methodist Church. The chorus choir will provide the music and the pastor, Rev. C. V. Cowan, will preach in the morning. The evening service will be in charge of the Sunday-school, and Miss Sanborn of the Deaconess Home will give an address. Stereopticon views will be shown.

There has been long-continued sickness in the family of A. D. Davis of No. 1320 Newton street. Four of the family have been seriously ill with typhoid fever, and three persons who were visitors at the home contracted the disease. On Friday, Albert, a son, died.

F. C. Berndes of Boulder, Mont., a recent arrival, is building a six-room cottage on a lot recently purchased in the Dalton Orange Grove tract on East Twenty-first street, whieth, when completed, he will occupy with his family.

THE SOUTHWEST.

The services at St. Vincent's Church on Easter Sunday will be of special interest to lovers of good music. The choir will sing the "Mass of Pope Marcellus," written by the famous Palestrina in the sixteenth century.

The Jesuit missionaries opened a mission on Sunday morning at the Church of St. Agnes. Services will be held this week at 6:30 and 9 o'clock in the morning and at 7:45 o'clock in the evening. A sermon will be given on Thursday and Friday afternoons in Spanish, for the benefit of the Spanish people in that section. The mission will close on Easter Sunday night when the papal benediction will be given.

John Herrington, a graduate of St. Vincent's College, and late of the Neil company, is a recent arrival. Mr. Herrington was a member of the St. Vincent's Dramatic Club for several years. He is taking important parts this week at the "Grand."

Mr. and Mrs. W. R. Malden of No. 818 West Eighteenth street, entertained their bridal party on Friday evening, the first anniversary of their wedding day. Their cottage home was decorated with roses and smilax. Progressive whist was played and prizes were awarded. The score cards were decorated with water colors and pen and ink sketches.

SOUTH LOS ANGELES.

An enthusiastic outburst of good feeling was produced on Saturday evening, when after the meeting of the Central Avenue Improvement Association, for the purpose of hearing the petitions read concerning the paving of Central avenue, it was announced that 436 feet more than the required frontage had been obtained making a grand total of 13,574 feet. This practically assures the paving of this thoroughfare. The matter will be presented to the Council this morning. Through the efforts of the improvement association, a State bank will be established at the corner of Adams street and Central avenue.

The members of the "Fortnightly Literary Club," gave a farewell party in honor of Miss Edna Darch at the home of Mr. and Mrs. H. Boetcher of No 701 East Thirty-second street. After a short musical programme, the evening was spent with games and dancing. Those present were: Misses Eckert, Boetcher, Sunlnlich, Hurlbut, Henck, McCarthy, Anderson, Hummell, Vance, McDonald, Florence and Edna Darch; and Messrs. Boswell, Enrebrit, McKinnon, Boetcher, Jeffries, Hummell, Henck, Jack, Berls, Smith, Cattegan and Eckles.

The dumping of rubbish in vacant lots along Los Angeles and San Pedro streets, is the cause of much annoyance to property owners in this section. Because many of the lots are below grade, and it has been necessary to fill them to the street level as opportunity presented, unscrupulous persons have taken advantage of the piles of dirt dumped on these vacant lots, to empty garbage, also. The ire of the citizens is aroused and the matter will be presented to the Board of Health.

GARVANZA.

Mr. and Mrs. Edward Grant, with Miss Jennie Gilbert, entertained the Garvanza Fortnightly Club Thursday evening at the Fine Arts building. Cromwell Galpin's contribution to the club story was much enjoyed, as was the address following by Rev. Louis Agassis Gould on "China—Old and New." Mr. Gould's description of the siege of Peking, as an eyewitness, was especially interesting. For the club banquet, to be held at the last meeting in May, Mrs. Grant, Mrs. Wilson and F. I. Wheat were appointed a committee. The next meeting of the club will be with Mrs. H. M. Howell, Avenue 66. At that time Mr. Galpin will be the speaker.

UNIVERSITY.

Rev. F. A. Healy preached on the Anti-Saloon League's fight, at the Methodist Church yesterday morning. The recent history of the city was reviewed and a decided stand was taken for the no-saloon side of the question. The church was filled.

Mrs. F. Rusk, a former resident of University, who is now located at Altadena, spent the week visiting friends in this section.

The Rebekah Lodge will initiate sixteen new members at their meeting this evening.

FOR FREE RIDE.

Scheme Did Not Work—Younth Landed in the Police Station by Liveryman.

Albert Elliott, 19 years old, has a penchant for riding in livery rigs at the expense of some one else.

Yesterday afternoon Elliott called up the Tunnel Stables, No. 232 South Figueroa street, and ordered a horse and buggy sent to Sixth street and Grand avenue.

"It's for Mr. Wood of Wood Bros.," explained the youth over the telephone. "Just hitch the horse there and he'll be along in a minute."

J. W. Shirley, proprietor of the stables, knew that tricks had recently been played on several liverymen and he decided to go along with the rig. Arrived at Sixth street and Grand avenue, the horse was tied up while Shirley stood by and waited.

Shortly afterward young Elliott appeared and started to take the horse, when Shirley stepped out and grabbed him. The youth essayed to escape but the liveryman took him to the Police Station, where he was locked up.

Elliott is accused of having worked his game successfully on no less than half a dozen stablemen. After tiring of riding he would leave a rig at some point and telephone to the stable to send for it.

THE CONSERVATIVES.

ST. PETERSBURG, April 16.—[By Atlantic Cable.] The constitutional conservative party, formed by a number of members of the council of the empire, senators, nobles, lanr owners and government officials and presided over by Count Bobrinsky, which hitherto has met privately, convened an important meeting for today to approve a circular embodying its views and proposals and arrange a great conference representing the whole of Russia, to be held in St. Petersburg a few weeks hence.

It is said that the proposals include an elected representative assembly.

AT THE CITY HOTELS.

YESTERDAY'S ARRIVALS.

LANKERSHIM—Charles B. Aumock, D. C. Wallace, Mrs. M. Follett Armstrong, Master Armstrong, San Francisco; J. E. Hundley and wife, Colorado Springs, Colo.; R. Archebald, W. R. Archebald, Miss M. H. Archebald, New Zealand; E. M. Hills, Mme. Olive Fremstad and maid, J. E. Heller and wife, New York City; E. W. Suthen, London, Eng.; Mrs. Viola A. Follett, Honolulu; Mr. and Mrs. M. Dake, M. H. Dake, Buffalo, N. Y.; Mr. and Mrs. T. R. Woodbridge, Denver, Colo.; Carrie Seaman, Miss Seaman, Paul Juergens, Mrs. P. Juergens, Anna Juergens, Chicago, Ill.; J. Hecht and family, Charles City, Mo.; Mrs. John Berdan, Miss B. Grah, Toledo, O.; H. T. Baker, Rockland, Wis.; Mr. and Mrs. S. J. Darrin, Portland, Or.; G. W. Morley, Saginaw, Mich.

ANGELUS—W. H. Disch, J. H. Colburn, New York; Mrs. Joseph Doiph, Portland; John C. Jacobsoins, H. Lesmisky and wife, Miss Lesmisky, New York; Thomas C. Arnold, San Francisco; William Boers, G. C. Houghton, Erie; Tom McGrath, St. Louis; Charles D. Bull, Chicago; J. E. Hundley, Colorado Springs; E. H. Stoothoff, New York; A. E. White, M.D., Bagga, Wyo.

VAN NUYS—D. J. Medbury, J. Poulsen and wife, New York; Mrs. Reynolds, San Francisco; Mrs. M. L. Windsor, Chicago; Mrs. W. A. Rust, Miss Rust, Cleveland; J. G. Owen, Owen, Wis.; J. H. Packard, Allan M. Pletcher, Mexico; Mrs. George F. Corrant and son, C. E. Corrant, Stanley Francis, Cameron, N. Y.; Mr. and Mrs. E. P. Charlton, Ruth Charlton, Virginia Charlton, Perry Charlton and maid, Fall River; Mrs. C. W. H. Beyer, Miss Edith M. Beyer, Grinnell, Iowa; N. Meyers and wife, Philadelphia; R. H. Hill, Macon, Ga.; C. A. Hopkins, Boston; J. E. Lowes and wife, Dr. G. W. Miller, J. E. Lowes, Jr., Dayton, O.; H. P. Williar, San Francisco; Miss E. K. Budd, Chicago; J. W. Dissette, J. I. Dissette, Indianapolis; Dr. George E. Ebright, San Francisco; F. L. Dutton and wife, Indianapolis; C. W. L. Armour and wife, Fort Smith, Ark.

VAN NUYS BROADWAY—John C. Jacobson, New York; Thomas G. Taylor, H. G. Taylor, San Francisco; H. W. Darling, Dr. and Mrs. M. W. Frederick, Miss R. Kawalski, Mrs. W. A. Hobson, San Francisco; Miss Daniel, Oak Park, Ill.; Miss Emily Daniel, Prescott, Ariz.

AT NEW YORK HOTELS.

NEW YORK, April 16.—[Exclusive Dispatch.] At the Manhattan, I. E. Ingraham.

AT SAN FRANCISCO HOTELS.

SAN FRANCISCO, April 16.—[Exclusive Dispatch.] At the Palace Hotel, Frank Wiggins and wife, E. Gerhardt and wife.

SICK HEADACHE

CARTER'S LITTLE LIVER PILLS.

Positively cured by these Little Pills.

They also relieve Distress from Dyspepsia, Indigestion and Too Hearty Eating. A perfect remedy for Dizziness, Nausea, Drowsiness, Bad Taste in the Mouth, Coated Tongue, Pain in the Side, TORPID LIVER. They regulate the Bowels. Purely Vegetable.

SMALL PILL. SMALL DOSE. SMALL PRICE

CARTER'S LITTLE LIVER PILLS. CURE SICK HEADACHE.

Genuine Must Bear Fac-Simile Signature

Brentwood

MEN

We are Specialists for Varicocele, Hydrocele, Stricture, Piles, Fistula, Blood Diseases, Contracted Diseases, Private Diseases, Loss of Vital Power, Kidney and Bladder Troubles.

Varicocele

WE GUARANTEE AN ABSOLUTE AND PERMANENT CURE in every case we treat of varicocele. We will show to any man wishing to be cured a dozen leading business men of Los Angeles that we have cured. This fact, with our GUARANTEE of a cure, ought to convince men that they can be cured of varicocele.

Weakness

This trouble—the bane of men of all ages—we cure. Our treatment is direct, effective, and the cure sure and lasting. We take pleasure in making clear to every man who calls for consultation the cause, the course, and the outcome of his particular case. There is no charge for consultation.

Contracted Diseases and Blood Poison

These troubles are thoroughly understood by Dr. Harrison and his associates. For over twenty-one years they have successfully treated this class of trouble. Experience, founded on a thorough medical education, has brought to them perfected methods by which they can positively promise a cure.

Our journal can be had without asking for, at the bottom of our stairway, to the right. It contains much valuable information, which cannot go in newspaper print. Help yourself to one, or write us and we will mail it.

DOCTOR HARRISON
607½ South Broadway, Cor. Sixth St.

LASH'S KIDNEY & LIVER BITTERS
A PLEASANT LAXATIVE
NOT INTOXICATING

We Sell Desks.

R. D. BRONSON DESK CO.
411 S. Main St. Phones 1038.

SPECIAL EXCURSION
TO IMPERIAL VALLEY
TUESDAY, APRIL 11TH
Imperial Land Co. 121 Merchants Trust Building

Broadway Drapery and Furniture Co.
New Store. New Goods. 447 S. Broadway.

Joint Accounts

May be opened, subject to the order of either party. In case of death, the account belongs immediately to the survivor. No litigation. No court proceedings.

Union Bank of Savings
223 SOUTH SPRING ST.
Los Angeles, Cal.

Geo. P. Taylor
Tailor and Haberdasher

EASTER NECKWEAR

Beautiful four-in-hands made up from silks of our own careful selection.

They come in soft, delicate color combinations, extremely appropriate to the Easter season.

Variety is great—every scarf is correct and tasteful.

Easter gloves, canes, shirts, waistcoats.

Your inspection invited.

No. 525 S. Broadway
New Taylor Bldg.
Dirmer Cle. Ladies' Tailors. Third Floor

5%
Interest Paid
Paid in Capital and Reserve Fund..... $1,350,000

Officers and Directors:
W. G. Cochran...President
A. E. Pomeroy...Vice-President
W. D. Woolwine
J. G. Mossin...Treasurer
C. J. Wade...Secretary
D. M. Cuthbert...Supt. of Agencies

State Mutual Building & Loan Association
107 SO. BROADWAY
Member of California League of Mutual Building and Loan Associations

Your New Hat For Easter

Should come from Siegel's if you want to get the best hat ever sold for $3.00. Siegel's $3.00 hat have an enviable reputation for style and quality.

Our Price is $2
For the hats most other stores sell at $2.50.

All the nobby new shapes and Spring colors.

SIEGEL BROS.
Hatters & Haberdashers
103 S. Spring St.

BOTH TELEPHONES 1397
DORR & RAY
Members Chicago Board of Trade
BROKERS
302 SOUTH BROADWAY
Correspondents Logan & Bryan.
Members { New York Stock Exchange / New York Cotton Exchange / Chicago Board of Trade
Orders for above exchanges executed within 5 minutes by our Private Wire
Cash paid Stocks and Bonds upon sale

Banks.

OFFICERS.
J. F. SARTORI.....President
M. S. HELLMAN.....Vice-President
JOHN E. PLATER.....Vice-President
W. D. LONGYEAR...Cashier and Sec'y
T. O. HALL.....Asst. Cashier
W. M. CASWELL.....Asst Secretary

HERMAN W. HELLMAN BLDG.
N. E. Cor. Spring and Fourth Sts.

DIRECTORS.
H. W. Hellman, H. W. O'Melveny, J. H. Shankland, W. L. Graves, J. A. Graves, T. E. Newlin, Wm. H. Allen Jr., Henderson Hayward, J. F. Sartori, M. S. Hellman, John E. Plater, W. D. Longyear.

LARGEST SAVINGS BANK IN SOUTHERN CALIFORNIA
Security Savings Bank
—Established 1889—
Capital and Surplus $600,000.00
Resources Over $12,000,000.00

Money to Loan
On First Mortgage, for a term of years, or payable in Monthly or Quarterly Installments.
Call or write for booklet.

4% On Term Deposits 3% On Ordinary Savings Deposits

SAFE DEPOSIT VAULTS
The Strongest and Most Convenient in the City. Safe Deposit Boxes $2.00 a year and upward. Boxes of special sizes just installed.

$10 GIVEN AWAY $10
TO SCHOOL CHILDREN

Who will draw cows for us, we will give away prizes each week amounting to $10. The one drawing the best cow will receive $5 in gold, and to the 5 next best, we will give $1 each. No matter how old you are, just so you attend some school, either public or private. The word "St. Charles" must be neatly printed above the drawing. There must be no other writing. Your name and address, and the school you attend, must be written on another sheet of paper. In order to have your drawing complete, it must be accompanied with either a gold or silver cow, cut from the label of a can of St. Charles or Silver Cream (for sale by all grocers,) and must be received at this office not later than Friday night of each week. See Sunday's Times for names of successful artists. Send all drawings and questions to

COW MAN
STITH & SHURTLEFF CO.
100 Market St. Los Angeles, Cal.
—Representing—
ST. CHARLES CONDENSING CO.
St. Charles, Illinois

NOTE—The COW MAN has received many letters advising him that there are a few grocers who do not handle St. Charles cream. If your grocer does not have it in stock, drop me a card, giving me your grocer's name and address, and I will mail you a label free of charge.

BONDS
Electric Light
Transportation
Telephone
Railway
Water
Gas
WM. R. STAATS CO.
BANKERS AND BROKERS
Pasadena, Cal. Home Phone 3

AWNINGS
Newest stripes.
Tents and camping supplies complete.
Estimates given.
SWANFELDT
Tent and Awning Co.
17 yrs. city.
20 SOUTH MAIN ST.

For Sale
Any part of $50,000 Southern Pacific R. R. Co.'s First Refunding Mortgage, Gold 4 Per Cent. Bonds, payable Jan., 1905; interest, January and July; price 96 2-8 and interest; list of gilt-edged securities mailed on request.
Fred C. Adams
Phone 1617 208 Johnson Bldg.

CONSOLIDATED BANK
124 South Broadway.
(Chamber of Commerce Block.) Interest paid on deposits. Savings and Commercial accounts solicited. W. H. Carlson (ex-Special Commr. of Railroads of Cuba,) President; J. G. Estudillo (ex-State Treasurer of California,) 1st Vice-President; F. H. Dixon (ex-State Harbor Commr. of California,) 2d Vice-President; William Graves (capitalist, South Orange, New Jersey,) Director; C. S. Albro, Cashier.

C. H. TREAT & MIMS-SUTRO CO.
Tonopah and Goldfield Mining Stocks
250-251 BRADBURY BLDG. PHONE 5833 HOME
LOS ANGELES, CAL.
Our weekly market letter giving quotations and information on all legitimate Goldfield securities free upon request.

Goldfield and Bullfrog
The treasure vault of the world.
Call at our office or write us about these stocks. Now is your opportunity to get in on the ground floor in the best propositions that are being offered in the Goldfield and Bullfrog districts today. Don't delay.
BURR BROS. & CO
Room 309 Byrne Bldg. Home Phone 4347

INVEST
Your idle capital where the returns will be quick, sure and profitable. Our experience is at your disposal.
Southwestern Securities Co.
H. W. Hellman Building — Fourth and Spring Streets

Investigate Mining
On the Club plan—pay $1.00 per month and get an active interest in the development of the 26 Goldfield properties owned by
THE MINING TRUST CO.
208 Laughlin Bldg.
Write or Call for Information

Take a "flyer." Many millions of gold will be made in Goldfield Nevada Mines this coming year. We can tell you how. Come and see us.
The Emerson Realty Company
Suite 629-630 Huntington Bldg.
LOS ANGELES, CALIFORNIA

R. D. ROBINSON CO.
..Investment Securities..
608 Grant Building
Los Angeles, - Cal.

TONOPAH.
Write D. G. DOUBLEDAY, Banker and Broker, MEMBER SAN FRANCISCO STOCK EXCHANGE, 320 Pine Street, San Francisco for sheet showing actual prices in all Tonopah Goldfield and Bullfrog stocks. Its FREE. Prices do the business. Private wires connecting the Camps.

JOSEPH L. BALL COMPANY
BROKERS.
Members Stock and Grain Exchan e of the City of Los Angeles.
H. W. Hellman Bldg.

Clearinghouse Banks.

NAME.	OFFICERS.	
State Bank and Trust Company N. W. Cor. Second and Spring	H. J. WOOLLACOTT, Pres. J. W. A. OFF, Cashier.	Capital, Surplus and Profits
Citizens' National Bank N. E. Cor. Third and Spring	R. J. WATERS, Pres. A. J. WATERS, Cashier.	Capital, Surplus and Profits
Broadway Bank and Trust Comp'y 308-310 S. Broadway, Bradbury Bdg	WARREN GILLELEN, Pres. R. W. KENNY, Cashier.	Capital, Surplus and undivided profits
Central Bank N. E. Cor. Fourth and Broadway	WILLIAM MEAD, Pres. W. C. DURGIN, Cashier.	Capital, Surplus and Profits
Southwestern National Bank N. W. Cor. Second and Broadway	JOHN S. CRAVENS, Pres. A. B. JONES, Cashier.	Capital, Surplus and undivided profits
Commercial National Bank of Los Angeles, 423 S. Spring st.	W. A. BONYNGE, Pres. C. N. FLINT, Cashier.	Capital, Surplus and undivided profits
Farmers & Merchants Nat'l Bank Cor. Fourth and Main sts.	I. W. HELLMAN, Pres. CHAS. SEYLER, Cashier.	Capital, Surplus and Profits
First National Bank S. E. Cor. Second and Spring.	J. M. ELLIOTT, Pres. W. T. S. HAMMOND, Cashier.	Capital, Surplus and Profits
Los Angeles National Bank N. E. Cor. First and Spring	W. C. PATTERSON, Pres. C. E. BITTINGER, Cashier.	Capital, Surplus and Profits
Merchants National Bank N. E. Cor. Second and Main.	HERMAN W. HELLMAN, Pres. W. H. HOLLIDAY, Cashier.	Capital, Surplus and Profits
American National Bank S. W. Cor. Second and Broadway.	W. F. BOTSFORD, Pres. T. W. PHELPS, Cashier.	Capital, Surplus and Profits
National Bank of California N. E. Cor. Second and Spring.	JOHN M. C. MARBLE, Pres. J. E. FISHBURN, Cashier.	Capital, Surplus and Profits

National Banks.

UNITED STATES NATIONAL BANK—Of Los Angeles, Cal.
Corner Main and Commercial Sts. Capital Paid up, $200,000.
OFFICERS—Isaias W. Hellman, Pres. O. M. Sonden Vice-Pres. E. J. Vance, Jr. Cashier.
DIRECTORS—Isaias W. Hellman, M. A. Newmark, H. H. Lacy, M. A. Graves, Dr. J. H. Bullard, O. M. Sonden.

Trust Companies.

W. L. BRENT, Pres. JOS. C. WICKHAM, Cashier. LLOYD L. ELLIS

IN OUR OWN BUILDING

Prompt and Practical
Methods displayed by the Trust Company in every department are responsible for its steady growth.
Merchants Trust
CAPITAL $275,000
207-209-211 South Broadway

TITLE INSURANCE & TRUST
(Corner Franklin and New High Streets)
CASH CAPITAL AND SURPLUS $600,000
Issues Policies of Title Insurance. Issues Certificates
Acts in All Trust Capacities. TEL. EXCHANGE

LOS ANGELES TRUST COMPANY
INTEREST PAID ON ACTIVE CHECK ACCOUNTS · SECOND AND SPRING STREETS

Life Insurance.

THE MUTUAL BENEFIT LIFE INSURANCE CO.
Dividends. Frederick Frelinghuysen, President. Assets $94,717,791.37.
WALTER H. FISHER, Manager, 412-413 Bradbury Bldg. Home 933.

Bonds and Investments.

ADAMS-PHILLIPS COMPANY
(ESTABLISHED 1893)
Buy and Sell BONDS No. 315 S.
First Mortgage Gold Bonds LOS ANGELES, CAL.

Branch of..... STARR & DULFER Commission Stock Brokers
Offices at..... SAN FRANCISCO..... TONOPAH..... LOS ANGELES
Members San Francisco Stock and Exchange Board.

We have every facility for executing all orders with dispatch. All mines we are Fiscal Agents are listed on the San Francisco Stock Exchange. We buy and sell Bullfrog Stocks for sale in approved mines in Tonopah, Goldfield and Bullfrog districts. Send your name to this office, and we will mail you regularly our weekly market letter on Tonopah.
Los Angeles Office, 419 H. W. Hellman Bldg. W. C. STARR, Manager.

TORRANCE AND DICKINSON
331 S. HILL ST. PHONES 88
LOCAL BONDS AND STOCKS

C. E. CRARY CO.
522-524 BRADBURY BUILDING.
buy and sell Real Estate, Local Stocks and Bonds for cash only. PHONES 1405

A. H. Conger
STOCKS AND BONDS
321 WILCOX BUILDING

STOCKS & BONDS Louis Blankenhorn

J. B. NEVILLE
203 Bradbury Bldg.
Consult me before buying or selling local securities. Home Phone

Building and Loan Associations.

6 PER CENT. PAID ON SUMS OF $50.00 AND UP
THE PROTECTIVE SAVINGS Mutual Building and Loan Association, 336 South Broadway.
Send for booklet. Information cheerfully given.

CALL UP HOME 7635
to get in with
JANUARY JONES
That's the number of his Los Angeles representative, J. DONNAN REAVIS.
Mgr. LACLEDE BROKERAGE CO.

If you want the Purest and Best WINES, order from us.
EDWARD GERMAIN WINE CO
635 South Main street.
Open Evenings. No Bar. Tel. Main 915

TWICE DISTILLED with purified ice in clean glass tubes—that is Puritas.
L. A. Ice & Cold Storage Co.

Above All in Flavor
GHIRADELLI'S CHOCOLATE

Always Remember the Full Name
Laxative Bromo Quinine
Cures a Cold in One Day, Grip in 2 Days
E. W. Grove on every box. 25c

Los Angeles
[NEWS REPORTS FROM

WHO WILL NEXT PRESIDENT BE?

HEAD WANTED FOR TOURNAMENT OF ROSES ASSOCIATION.

Baggett Anxious to Retire from Various Position—New Board of Directors to be Elected This Evening—More Improvements for Mt. Wilson.

PASADENA, Office of The Times, No. 24 South Raymond Avenue, April 17. There will be the next president of the Tournament of Roses Association? Tonight the annual election of directors will be held in the Board of Trade room, and though the choice of chief executive of the organization for next year will not be decided then, it will have to be done within a very short time thereafter. President C. D. Daggett, to whose efforts the success of the New Year's fete for the past two years has been largely due, intimated that he did not think he wanted the position again.

"It isn't just right to ask a man whether he would accept a thing before it is offered to him," said President Daggett last night, "but I do think that I want the job again, don't know how the directors feel about it, but I shall be glad to get out of public office."

It is believed that the majority of directors favor Daggett's reelection, but it may be that they can prevail upon him to accept. If not, it is granted that some difficulty is likely to be met with in securing a man for the position who is capable of efficiently filling it and can at the same time spare the time. The office pays only $500 and takes several months of pretty hard work.

Two directors whose terms expire and who must be reelected or replaced to-night are Vice-President A. R. Metcalf, Secretary F. P. Baynton, D. W. Morse, H. J. Macomber and Theodore Wilson.

MOUNTAIN IMPROVEMENT.

Professor George E. Hale, who is in charge of the Yerkes astronomical observatory on Mount Wilson, came down from the peak yesterday. Prof. Hale said that some more important improvements are in contemplation. One of these is for the establishment of a power plant and a laboratory on the mountain. Hitherto all the water has had to be hauled by burros.

"I expect," said Prof. Hale, "to have the trail very soon in order and some of our more bulky machinery will be taken up. Eventually we hope to have a wagon road. It would be a great convenience, but I do not know that I am authorized to expend so much money just at present, and it is likely that we can manage to get along without for a while, at least."

BLESSED PEACEMAKER.

Arthur Hahn and Wallace Shedd, two of the Pasadena boys of tender years, were settling each other's eyes and each other bloody noses yesterday afternoon in a friendly manner when they sometimes indulge in, when Officers A. E. Jepson and upbraiding them for disturbing the Sabbath peace.

"Let me butter-in," cried the assistant peacemaker, and the two pugilists, at the request of several of their friends, turned upon the peacemaker and pounded him to such an extent that he was constrained to look up Police Magistrate Congdon and secure warrants for the following belligerents: Arthur Hahn, Roy Shedd, Elmer Mohn, Wallace Shedd and Ace Snider. The warrants will be served this morning.

NEW 'PHONE REGIME.

The Sunset telephone directory will go into effect yesterday and the operators will be kept all kinds of fun over the new list. Subscribers to remember their own numbers and those of their friends. As all the "Red" numbers prefixes have been removed, "Main," and nearly all the numbers themselves changed, difficulties have naturally arisen. Central has been instructed to demand the new number and will pay no attention to the old number is called, except to refer the subscriber to the new number. In some instances the new numbers have not arrived, and that will further complications. The improvement has gone out also, and naturally, that all lines are main lines. In this case main is a misnomer. The party lines are there just the same, and they get "busy" in the old-fashioned way.

DR. ALLEN'S DEATH.

Mrs. Margaret M. Allen, widow of the late Dr. Robert W. Allen, died Saturday night at her home in Highland Park. She was 77 years old. She was quite well known in this section, where she had resided for forty years in the past decade. Her husband died forty years ago. She is survived by one son, S. M. Allen, and two daughters, Mrs. Mary A. Hill, Miss Eleanor Allen. Mrs. Mary Widdenham. The funeral will be held at the parlors of Turner & Stevens this afternoon at 3 o'clock.

NEWS WHIPS.

E. Grattan, is reported to be somewhat improved and Col. Green is worse, who have delayed their return on account of her illness, will leave this week.

J. Frazier, a native of Michigan, 19 years, died yesterday in this city, where he lived with his parents the past two and a half years. The funeral will be held in the parlors of Reynolds & Van Nuys this afternoon at 2:30 o'clock.

Ethel, the cook for Rev. E. Frank Brick, of No. 39 North Madison street, was seized with a nervous attack yesterday afternoon and died electrically that she was taken to the Pasadena Hospital. It is said that her mind is unbalanced.

Manager Telephone Company has just completed a line to Mount Wilson. The line entered the Eureka Bakery last night and secured $1.45 in cash.

Exhibition of Japanese art goods today and tomorrow, 10 a.m., 2 and 7 p.m. Japanese materials at Wadsworth's.

Marriage licenses, Morris-Thurston Co.

CATALINA ISLAND.

WILL HELP FOR NATURALIST.

Los Angeles, April 16.—C. H. Richardson of Pasadena, a young ornithologist, is now on the island, accompanied by his parents, Mr. and Mrs. Richardson, prosecuting his work. Mr. Richardson has a rich field, for the forms of birds are essentially different from those on the mainland. Many of the birds taken here are similar to the same species on the channel, many of the ones being so dissimilar in appearance as to be difficult of recognition, while in the same story as to this is the story as told by scientists and other scientific men. Botanists find many specimens of flora, and of the three

...THERN CALIFORNIA
...ngs Bank
...Resources Over
...2,000,000.00
...Loan
...or payable in Monthly or
...% On Ordinary
...0 Savings Deposits
...onvenient in the City. Safe
...e and upward.
...nstalled.

...Banks.
...OFFICERS.
...LLACOTT, Pres. Capital.....$500,000
...FF, Cashier. Surplus and Profits 60,000
...ERS, Pres. Capital.....$300,000
...ERS, Cashier. Surplus and Profits 125,000
...GILLELEN, Capital.....$250,000
...Pres. Surplus and
...NY, Cashier. undivided profits 125,000
...MEAD, Pres. Capital.....$100,000
...GIN, Cashier. Surplus and Profits 64,370
...RAVENS, Pres. Capital.....$300,000
...ER, Cashier. Surplus and undivided profits 40,000
...NYNGE, Pres. Capital.....$200,000
...T, Cashier. Surplus and undivided profits 7,000
...LMAN, Pres. Capital...$1,000,000
...YLER, Cashier. Surplus and Profits 1,100,000
...OTT, Pres. Capital.....$500,000
...AMMOND, Cashier. Surplus and Profits 400,000
...TERSON, Pres. Capital.....$500,000
...NGER, Cashier. Surplus and Profits 375,000
...W. HELLMAN, Pres. Capital.....$250,000
...LIDAY, Cashier. Surplus and Profits 250,000
...TSFORD, Pres. Capital...$1,000,000
...LPS, Cashier. Surplus and Profits 75,000
...: MARBLE, Pres. Capital.....$200,000
...URN, Cashier. Surplus and Profits 100,000
...anks.
...ANK—Of Los Angeles, Cal.
...Capital Paid up, $200,000. Surplus, $60...
...Vice-Pres. E. J. Vawter, Jr., Cash...
...R. H. Lacy. M. A. Hamburger, A...
...anies.
...LLOYD L. ELLIOTT, ...
...d Practical
...played by the
...any in every
...re responsi-
...eady growth.
...Our Stock Grows
...nts Trust Co
...PITAL $275,000
...211 South Broadway
...E & TRUST C...
...Fifth Streets
...URPLUS $600,00...
...Issues Certificates of ...
...TEL. EXCHANGE 12.
...ICT COMPANY
...D AND SPRING STREETS
...UST COMPANY
...ance.
...NSURANCE CO. Newm...
...Assets $14,317,721.37; surplus $...
...ilding. Home 933 Tel. James 6...
...estments.
...S COMPANY
...DS No. 315 S. Broad...
...LOS ANGELES, CALIFO...
...LFER Commission Stock Brokers.
...TONOPAH..... LOS ANGELES
...nd Exchange Board.
...with dispatch. All sales for ...
...ace Stock Exchange. We have ...
...Goldfield and Bullfrog Districts, ...
...regularly our weekly market letter ...
...n Bldg. W. C. STARR, Mgr.
...DICKINSON
...NDS AND STOCKS
...O. buy and sell Eastern ...
...Local Stocks and Bo...
...for cash only.
...PHONES 1448
...STOCKS BON...
...MORTGAGES
...321 WILCOX BUILDI...
...nkenhorn 211 S...
...and S...
...nsult me before buying or ...
...lling local securities.
...Home Phone 10...
...Associations.
...MS OF $50.00 AND UP.
...Loan Association, 201 North Main...
TWICE DISTILLED—Bottled with purified air—bottled in clean glass demijohns—that is Puritas. Phone Red ... L. A. Ice & Cold Storage Co.
Above All in Flavor GHIRARDELLI'S GROUND CHOCOLATE

Los Angeles County News.

[NEWS REPORTS FROM TIMES CORRESPONDENTS.]

WHO WILL NEXT PRESIDENT BE?

...WANTED FOR TOURNA... OF ROSES ASSOCIATION.

...Anxious to Retire from ... Position—New Board of ...rs to be Elected This Even... ...ive Improvements for Mt. ...

PASADENA, Office of The Times, No. ... Raymond Avenue, April 17. ... will be the next president of ...Tournament of Roses Association? ...the annual election of direc... ...will be held in the Board of Trade ...s, and though the choice of chief ...ator of the organization for next ...r will not be decided then, it will ...ly be done within a very short ...thereafter. President C. D. Dag... ...to whose efforts the success of ...Rose Tour's fete for the past two ...s has been largely due, intimated ...that he did not think he wanted the ...again.

"It isn't just right to ask a man ...ho he would accept a thing be... ...it is offered to him," said Pres... ...Daggett last night, "but I do ...think that I want the job again. ...don't know how the directors feel ...it, but I shall be glad to get out ...the office."

It is believed that the majority of ...directors favor Daggett's reelection, ...it may be that they can prevail ...him to accept. If not, it is grant... ...that some difficulty is likely to be ...met with in securing a man for the po... ...who is capable of efficiently fill... ...and one at the same time spare ...time. The office pays only $500 and ...the several months of pretty hard ...work.

The directors whose terms expire and ...will not be reflected or replaced to... ...are Vice-President A. R. Met... ...Secretary F. P. Boynton, D. W. ...and R. J. Macomber and Theodore ...Certain.

...CERTAIN IMPROVEMENT.

...George E. Hale, who is in ...charge of the Yerkes astronomical ob... ...on Mount Wilson, came down ...this city yesterday. Prof. Hale ...has some more important im... ...plans are in contemplation. One ...is for the establishment of a ...hotel and a laboratory on the ...mountain. Alberto all the water has ...to be hauled by burros.

A report said Prof. Hale, "to ...put in a very busy month in order ...to get one of our more bulky machin... ...up on the mountain up. Eventually we ...will have a wagon road. It would ...be a convenience, but I do not ...feel authorized to expend so ...much just at present, and it is ...thought we can manage to get ...along for a while, at least."

...PEACEMAKER.

...Lon and Wallace Shedd, two ...little boys of tender years, ...each other's eyes and ...their bloody noses yes... ...in a friendly manner ...themselves indulge in, when ...Mrs. Jepsen and upbraid... ...disturbing the Sabbath ...with his cries the as... ...Lon, and the two pugilists, ...several of their friends, ...the peacemaker and ...to such an extent that ...summoned to look up Police ...and secure warrants ...the following belligerents: ...Shedd, Elmer Mohn, ...and Ace Snider. The ...to be served this morning.

...PHONE REGIME.

...newest telephone directory ...out yesterday and the op... ...for all kinds of fun over ...subscribers to remember ...names and those of their ...as well as all the "Red" ...prefixes have been re... ...clearly all the ...names changed, difficul... ...naturally arisen. Central ...is worried to demand the new ...and will pay no attention ...when a number is called, ex... ...to the subscriber to the new ...In some instances the new ...have not yet arrived, and that ...complications. The im... ...will not go out also, and nat... ...that all lines are main ...in this case main is a mis... ...party lines are there just ...they get "busy" in ...fashioned way.

...ALLEN'S DEATH.

...James M. Allen, widow of the ...late W. Allen, died Sat... ...at her home in Highland ...Park years. She was quite ...well in this section, where she ...for the past decade. Her ...lived for forty years in the ...country. Sons and daugh... ...survive her are S. M. Al... ...Hill, Miss Eleanor ...Mrs. Curry Widdenham. The ...will be held at the parlors ...Parker & Stevens this aft... ...o'clock.

...NEWS WHIFFS.

...E. Gratian is reported to ...be improved and Col. Green ...who have delayed their re... ...on account of her illness, ...later this week.

...Frazier, a native of Michi... ...Pasadena, died yesterday in ...Altadena, where he lived with his ...for the past two and a half ...years. The funeral will be held in the ...parlors of Boyd & Van Nuys this ...afternoon at 2:30 o'clock.

...Mrs. Cook for Rev. E. ...Cook, of No. 99 North Madi... ...Pasadena, was stricken with a nerv... ...Saturday afternoon and ...died practically that she was ...at the Pasadena Hospital. It is ...believed her mind is unbalanced.

...The Pasadena Company has ...completed to Mount Wilson. ...Pipe for the Eureka Bak... ...arrived last night and secured $1.45 ...per sack.

...Pasadena art goods today ...from 9 a.m., 2 and 7 p.m. ...Exhibit at Wadsworth's. ...Agents, Morris-Thurston Co.

CATALINA ISLAND.

...ARRANGED FOR NATURALIST.

...Avalon, April 16.—C. H. Richard... ...of Pasadena, a young ornithologist of the island, accompanied by his parents, Mr. and Mrs. ...Richardson, pursuing his work. ...Richardson has a rich field, for the forms ...found on the island are essentially different ...from those on the mainland. ...Of the birds taken here ...a number belong to the same species ...found on the mainland, many of ...them belong so dissimilar in ...appearance that it is difficult of recognition as the same story as ...the mainland and many scientific ...men are here. Botanists and many ...species of flora, and of the three ...native species of mammals found on the island, viz.: the squirrel, fox and mouse, the two latter are also quite different from those of the mainland. Mr. Richardson, although in his early teens, is an honored member of the Cooper Ornithological Association of California, and the American Ornithological Union, a national society.

INSULAR NOTES.

Miss Mae Patterson and Miss Ida Whipple of Utica, N. Y., are guests at the Grand View.

A. J. Levy of the Pilgrim Club, accompanied by Mrs. Levy, left today for Los Angeles, and in a few days will leave for Europe, where he will spend the summer.

J. W. Northrop of Chicago, manufacturer of the Emerson piano, who, for several years, has been a winter visitor to the island, was welcomed back today by a host of friends made on former visits.

Ben Rosin is again occupying his old location in the new building erected for him.

Col. R. D. Richards of Los Angeles is registered at Hotel Metropole.

COVINA WAS TOO MODEST.

ASKED CARNEGIE FOR ONLY SIX THOUSAND DOLLARS.

Generous Philanthropist Heeds Request by Making Donation of Eight Thousand for Library—Fine New Building to be Erected on Free Site Already Secured.

COVINA, April 16.—Covina will have a Carnegie library. E. H. Lahee, chairman of the board of library trustees, today received a letter from Mr. Carnegie's secretary, conveying the welcome information that Mr. Carnegie will make Covina a gift of an $8000 library building.

The board some time ago modestly requested Mr. Carnegie to donate $6000 for this purpose, and the donation of $8000, therefore, comes as an agreeable surprise. The board will at once accept the gift and take steps to erect an appropriate building on a free site already offered.

Eight years ago, when Covina was a very small village, a free reading room, with a limited amount of books, was started by private subscription. It was maintained in this manner for six years, when at the request of the subscribers, it was turned over to the city to be maintained at public expense.

With a suitable building provided by the Carnegie fund, provision will be made by the city fathers for maintaining a library second to none in any of the smaller cities of the State.

SANTA MONICA.

ACCIDENTALLY KILLED.

SANTA MONICA, April 16.—Deputy Coroner Summerfield came over from Los Angeles and conducted an inquest this afternoon over the body of Dr. Martin V. Russell of Los Angeles and Hermosa, who was killed yesterday afternoon by an electric car near the Hill-street station. The verdict of the jury was that deceased met his death through having been "accidentally struck and mangled by a trolley car of the Los Angeles-Pacific Railroad Company." The conclusion of the finding of the jury was that "we fully exonerate said railroad company and motorman from any blame in the premises."

NEW RHUBARB FIELDS.

Those who have experimented with the new crimson ever-bearing rhubarb have had such phenomenal success that some acres in the immediate vicinity of Santa Monica are to be devoted to its production. R. Orton is preparing to plant fifteen to twenty acres without delay. His field of pie fruit will be located on the south side of Oregon avenue, on the eastern borders of the city. Enough seed to plant seven acres is due to arrive early in the week from Ventura, having been shipped by Mrs. T. B. Shepherd.

SEASIDE SIFTINGS.

F. L. Mills has come to Santa Monica with his family to reside. He takes charge of the beach bowling alleys, as manager, tomorrow.

Mrs. W. E. Devore and daughter will leave Tuesday for the East. They will first visit friends in Louisiana and will be absent from California for a year.

Mrs. Annie R. Wilcott has returned from Randsburg, where she will later take up her residence.

Wilbur Dunham, Columbus, O.; Mrs. M. J. Riordan, Flagstaff, Ariz.; Mrs. M. C. Rowe, Indianapolis, Ind.; J. C. Dailey, R. C. Clark, Denver; Mrs. Lafayette Funk, Shirley, Ill.; Mrs. Edna M. Lutz, St. Louis, Mo., are at the Arcadia.

HOLLYWOOD.

NEWS MISCELLANY.

HOLLYWOOD, April 16.—The funeral of Mrs Clarence Lopes, who died yesterday of pneumonia, was held this afternoon at the church of the Blessed Sacrament. Rev. D. J. Murphy officiated. Interment in Hollywood Cemetery.

Dr. Shaw of Iowa has purchased a lot on Whitley avenue, and will build a home.

Brig.-Gen. Loomis L. Langdon, U.S.A., was the guest of Mr. and Mrs. Churchill today.

Mrs. E. O. Palmer left yesterday for a six weeks' visit in New York.

MONROVIA.

HARVEST OF DRUNKS.

MONROVIA, April 16.—Marshal J. F. Miller reaped a harvest of drunks today and the jail is crowded almost to its capacity. Three very bad men, much worse for the particularly noxious brand of booze sold to Mexicans in Arcadia, met and mixed near the Southern Pacific tracks. In the three-cornered fight, none of them was injured seriously, and they slumbered peacefully in the city's stronghold after arrest. This morning the Deputy Sheriff from Arcadia brought up a Mexican who is in a much worse condition. He was covered with blood and seemed stupefied, either from drink or his wounds.

A lodge of the Eastern Star was instituted at Masonic Hall Saturday evening by the Alhambra lodge.

Dr. and Mrs. Sam Slocum started yesterday for Goldfield, going overland in a buckboard. Mrs. Slocum has penetrated with her husband to all regions of the desert mining camps of the State, living for five years on the borders of Death Valley.

CASTORIA
For Infants and Children.
The Kind You Have Always Bought
Bears the Signature of Chas. H. Fletcher

The plea "just as good as" is the salesman's most serious, most humiliating handicap.

His statement may be true, but the dealer does not know it, and knows his customers do not know it.

He knows, therefore, that it will be harder for him to make a sale, and that his profit will decrease in proportion to the increased selling energy he must exert.

He fights shy of the unknown line and will succumb only to glittering "inducements," which mean close—too close—margins for the manufacturer.

If your goods are "just as good" or "better," you can demonstrate that fact to five million intelligent, thinking people by a judicious use of the advertising space in THE LADIES' HOME JOURNAL.

If this demonstration be continued until the consumer indicates conviction, the effect on the dealer will be that of a most powerful "discourager of hesitancy."

The rate is six dollars an agate line.

THE CURTIS PUBLISHING COMPANY
PHILADELPHIA
NEW YORK BOSTON CHICAGO

MUSIC AND MUSICIANS.

"Parsifal" Tonight.

The long-awaited Conried company and its "Parsifal" tonight, at Temple Auditorium!

The cast includes Olive Fremstad, Alois Burgstaller, Otto Goritz, Anton Van Rooy and others of equal renown. Alfred Hertz will direct.

As has been stated, the performance will commence at 5 o'clock this afternoon, continuing through the first act, which will conclude at 6:45 o'clock. The intermission lasts two hours, and the curtain will again rise at 8:45 o'clock—not at 8:15, but at a "quarter to nine."

Miss Fremstad was the first of the company's principals to arrive. She came in early yesterday morning, and spent the entire afternoon and the early evening automobiling in the vicinity of Pasadena, with her maid. She returned after dinner, and went immediately to her room and to bed, retiring about 9 o'clock.

The rest of the aggregation will come this forenoon.

The Conried company ended its San Francisco season at 11:30 o'clock Saturday evening, with a performance of "Gioconda," called by the critics the greatest operatic presentation since Mapleson brought out Patti and Scalchi twenty years ago.

Caruso, Nordica, Scotti, Homer and Journet made a tremendous cast of principals, and the ovation was phenomenal.

"Parisfal" and "Gioconda" were the greatest San Francisco successes. The box-office receipts beat all records in this country, as for twelve performances nearly $123,000 was taken in. For the last week receipts were $31,000, which beat the Chicago week by $1000.

No Dessert More Attractive
Why use gelatine and spend hours soaking, sweetening, flavoring and coloring when
Jell-O

produces better results in two minutes? Everything in the package. Simply add hot water and set to cool. It's perfection. A surprise to the housewife. No trouble, less expense. Try it to-day. Flavors: Lemon, Orange, Strawberry, Raspberry, Chocolate and Cherry. At grocers. 10c.

FREE FREE
We cure Catarrh and all chronic diseases. Cut out this ad and bring to us before May 1st, and we will treat you free until cured.
LOS ANGELES MEDICAL INSTITUTE
517 S. Broadway Los Angeles, Cal

CANCER CURED
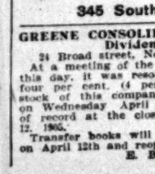
The Mrs. S. J. Bridge remedy—the only sure cure known in the world. Call and investigate. Office hours 9 to 4. J. C. Aldrich, M. D. The Chester, 454 S. Spring St. cor. 5th. Tel. Home 2603. Main 2417.

H. J. Whitley Co.
Jewelers
Importers, Diamond Merchants
345 South Broadway

GREENE CONSOLIDATED COPPER CO.
Dividend No. 11.

24 Broad street, New York, April 7, 1905.

At a meeting of the Board of Directors held this day, it was resolved that a dividend of four per cent. (4 per cent.) on the capital stock of this company be declared, payable on Wednesday April 26, 1905, to stockholders of record at the close of business on April 12, 1905.

Transfer books will close at 3 o'clock p.m. on April 12th and reopen on April 21st, 1905.

E. B. TUSTIN, Treasurer.

Banks.

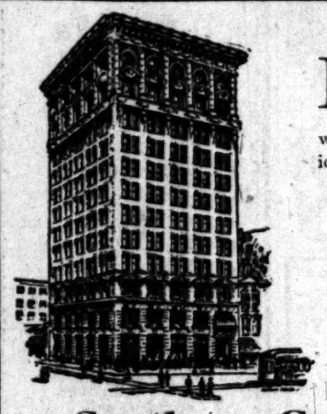

The Oldest Savings Bank in Southern California
It's Easy to Save
when you make it a rule to deposit a stipulated sum systematically in our Savings Bank.
4% on Term Deposits. 3% on Ordinary Savings Accounts.
Money to Loan
on first mortgage, on the regular long-term plan or payable in monthly or quarterly payments, as you elect. Lowest current rate of interest.
Southern California Savings Bank
In the Braly Building S. E. Corner Fourth and Spring

I Count My Cures by the Hundreds
HAVE YOU MET With Failure?
Many Men Have, Simply By Being Treated for Conditions They Do Not Have
I accomplish more in one week's time than can ever be accomplished by guessing through the mail. You have tried it and failed; so have others. There is no certainty in guesswork.
Varicocele
I cure in 4 to 6 days. Many men have treated unsuccessfully for varicocele. My treatment is painless and the results are complete forever.
Stricture
I cure in the right way, once and for all. I remove all urethral obstruction, inflammation and soreness and restore the membrane to a healthy condition, usually in 10 to 15 days.
Contracted Diseases
Failure to cure quickly these conditions is due to harsh measures, which are the direct cause for chronic conditions. My treatment is the most cleanly and perfect known.
I cure Rectal, Kidney and Bladder Troubles, Piles, Fistula and Blood Diseases, Wasting, Nervous and Chronic Conditions causing functional derangement, impairing strength and vitality.
Dr. Morton
316 SOUTH BROADWAY

I Will Cure You
DR. O. C. JOSLEN
The Leading Specialist
THERE IS NO physician anywhere who employs the same general method of treating men's diseases that I employ. This fact is in itself no recommendation of my services. With proof of superiority added it becomes the highest possible recommendation. Results obtained prove all methods. Results prove mine superior beyond all doubt or question. I cure ailments that others never have cured and never can cure by their present forms of treatment. Not only do none treat as I treat, but none cure as I cure.
I Treat Men Only
My Fees Are Fair, My Cures Permanent and You Can Pay When Satisfied That You Are Well.
"WEAKNESS"
"Weakness" is merely a symptom of local disorder, usually an inflamed condition of the prostate gland. This I overcome by a thoroughly scientific system of local treatment, and the full and normal degree of strength and vigor is permanently restored.
Write for my free pamphlet, "Live All Your Years a Man." Consultation free at office or by mail.
DR. O. C. JOSLEN
Corner Spring and Third Streets
Ramona Block, 305½ S. Spring Street

Duffy's Pure Malt Whiskey
If you wish to keep young, strong and vigorous, and have on your cheeks the glow of perfect health, take DUFFY'S PURE MALT WHISKEY REGULARLY, and take no other medicine.
Sold by all druggists and grocers or direct. $1.00 a bottle.

SEXINE PILLS
Cure quickly and forever Nervous Debility, Varicocele, Sleeplessness, Dyspepsia, Kidney Diseases, etc. For sale at all Sun Stores.
The Sun Drug Co

RADWAY'S READY RELIEF
Radway's Ready Relief taken inwardly instantly relieves and quickly cures Pains, Cramps in the Bowels, Cholera Morbus, Diarrhoea, Dysentry, Summer Complaint, Flatulency and all internal pain. Externally for Bruises, Burns, Bites and Stings of Insects, Rheumatic Pains, etc. Sold by Druggists.

Banks.

PROVIDE FOR OLD AGE
by starting an "old age" fund at the Home Savings Bank. You will receive 4 per cent. compound interest on your money here—and it is exempt from taxation.
HOME SAVINGS BANK
152 NORTH SPRING STREET, - - CORNER COURT
MONEY TO LOAN ON APPROVED REAL ESTATE

GERMAN-AMERICAN SAVINGS BANK
CORNER FIRST AND MAIN STREETS
CAPITAL, $200,000.00 SURPLUS AND PROFITS, $275,000.00
This Bank makes a specialty of Savings Bank work and caters only to depositors of moderate means bearing accounts and especially solicits the patronage of wage earners and systematic savers of small sums.
We pay 5 per cent. Deposits exempt from taxation. Open Saturday evenings.
M. N. AVERY, President; GAIL B. JOHNSON, Vice-President; W. P. CALLANDER, Cashier

MERCANTILE TRUST AND SAVINGS BANK
OFFICERS AND DIRECTORS.—F. M. Douglass, Pres., W. Jarvis Barlow, Vice Pres., Charles Ewing, Cashier, J. A. Graves, I. B. Newton, Edward Strasburg, Roy Jones, Carl Leonardt.
Subscribed capital $200,000. Paid up capital $100,000. Home phone 6515, Sunset Main 6215.
540 SOUTH BROADWAY, CORNER MERCANTILE PLACE

M. P. SNYDER, President. F. H. NICHOLS, Cashier. ALLEN DURAND, Asst. Cashier.
ARTHUR LETTS, Vice-Pres't. S. O. LEHMER, Secretary.
CO-OPERATIVE SAVINGS BANK
COR. FIFTH AND BROADWAY
Open Saturday evenings 6:30 to 8. Pays interest on deposits.

DOLLAR SAVINGS BANK AND TRUST CO.
N. E. Cor. Fourth and Broadway. James C. Kays, President; Wm. D. Stephens, Vice-Pres.; C. C. Desmond, Vice-Pres.; Wilson G. Tanner, Secretary.
4 Per Cent. on Term Deposits. Open Saturday Night, 6:30 to 8.

EQUITABLE SAVINGS BANK
FIRST AND BROADWAY. DIRECTORS—W. J. WASHBURN, President; ARCHIBALD DOUGLASS and W. J. DORAN, Vice-Presidents; P. F. JOHNSON, Cashier; HON. FRANK P. FLINT, CHAS. S. BRADFORD, GEO. E. BITTINGER, J. O. KOEPPEL, WILLIS H. BOOTH.

Automobiles.

WINTON
PIONEER MOTOR COMPANY

1905 Cars are Here. J. A. ROSESTEEL.

WEST COAST MOTOR CAR CO.
Big Business
Wheel Steer
Your inspection solicited at our salesroom
116-118 E. 3rd St.
WEST COAST MOTOR CAR CO.
Now known as
MIDDLETON MOTOR CAR CO.

BUICK Good Everywhere But Best on Hills
LEE AUTOMOBILE CO.
D. M. LEE Manager
1032 SOUTH MAIN

THE FRANKLIN
4-cylinder, air-cooled Runabout. The speediest, lightest 4-cylinder car on the market.
FRANKLIN MOTOR CAR CO.
R. C. Hamlin, Manager
1808 SOUTH MAIN STREET

IMPORTED
CONTINENTAL TIRES
The finest automobile tire in the world
Twice the life of any American tire
WESTERN MOTOR CAR CO.
Sole Agents, 415 So. Hill St.

PIERCE
THE BEST MOTOR CAR
L. H. JOHNSON, Sole Agt.
701-705 South Main St.

Consolidation
WHITE and OLDS
The two most popular automobiles on the coast. See them both at
WHITE GARAGE
712 SOUTH BROADWAY

OFFICE CHIEF QUARTERMASTER, Denver, Colorado, April 15, 1905. Sealed proposals in triplicate will be received here and at office of Quartermaster at each post below named, until 11 a.m., May 15, 1905, for furnishing Wood, Fuel Coal, Blacksmith's Coal and Charcoal for the entire fiscal year ending June 30, 1906; also for Corn, Oats, Bran, Hay and Straw or Hay for bedding, as follows:

I. For such quantities as will be required for a three months' supply, delivery to commence July 1, 1905.

II. For such quantities as will be required for one year's supply, delivery to commence July 1, 1905.

The posts to be supplied are: Fort Apache, Fort Grant, Fort Huachuca and Whipple Barracks, Arizona; Fort Logan and Denver, Colorado; Fort Bayard and Fort Wingate, New Mexico, and Fort Douglas and Fort Duchesne, Utah.

Should the United States decide to accept only a three months' supply of forage and bedding, the balance of the annual supply of these articles will be advertised for later in the year.

Proposals for quantities less than the whole required, or for delivery at points other than those named, will be entertained. United States reserves the right to accept or reject any or all bids or any part thereof. Information furnished on application here or at offices of respective post quartermasters. Envelopes to be marked "Proposals for Fuel, Forage and Straw."

C. A. H. McCAULEY, Chief Q. M.

Legal

School Bond Election Notice.

NOTICE IS HEREBY GIVEN TO THE qualified electors of La Ballona School District of the County of Los Angeles, State of California, that in accordance with the provisions of the Political Code of the State of California, as set forth in Article XXI, Title III, Part III, thereof, and amendments thereto, an election will be held on the twenty-fifth day of April, 1905, at La Ballona School House, in said District, between the hours of 9 a.m. and 5:30 p.m. (during which period the polls shall remain open,) at which time the question of issuing and selling bonds of said district to the amount of eight thousand dollars, for the purpose of raising money for purchasing school lots, for building one or more school houses, for insuring the same, for supplying the same with furniture and necessary apparatus, and for improving the grounds, will be voted upon.

The said bonds thereunder to be issued and sold, to be of the denomination of one thousand dollars each, and to bear interest at the rate of five per cent. per annum, and to be numbered from 1 to 8, consecutively, as follows, to wit:

Bond No. 1, one thousand dollars, to run one year.
Bond No. 2, one thousand dollars, to run two years.
Bond No. 3, one thousand dollars, to run three years.
Bond No. 4, one thousand dollars, to run four years.
Bond No. 5, one thousand dollars, to run five years.
Bond No. 6, one thousand dollars, to run six years.
Bond No. 7, one thousand dollars, to run seven years.
Bond No. 8, one thousand dollars, to run eight years.

That Alex McKie will act as Inspector, and J. Saenz and Alex Lelacy will act as Judges of said election, and conduct the same, said Inspector and Judges being competent and qualified electors of said School District.

In witness whereof, we have hereunto set our hands this 31st day of March, 1905.

N. S. GUZMAN,
C. H. PETERS,
W. T. McLAUGHLIN,
Trustees of La Ballona School District, Los Angeles County, California.

*In Districts in which the number of children between five and seventeen years of age exceed 500, the polls must be opened at 8 o'clock a.m. and kept open until sundown.—Political Code, Sec. 1537. April 2-10-17-24

PROPOSALS FOR INDIAN SUPPLIES.—Department of the Interior, Office of Indian Affairs, Washington, D. C., March 13, 1905. Sealed proposals, indorsed "Proposals for beef, flour, etc.," as the case may be, and directed to the Commissioner of Indian Affairs, 249-257 South Canal street, Chicago, Ill., will be received until 1 o'clock p.m., of Tuesday, April 25, 1905, for furnishing for the Indian Service, beef, flour, bacon, beans, coffee, sugar, rice, tea, and other articles of subsistence; also for groceries, soap, baking powder, crockery, agricultural implements, paints, oils, glass, linware, wagons, harness, leather, shoe findings, saddlery, etc., school supplies, and a long list of miscellaneous articles. Sealed proposals, indorsed "Proposals for rubber goods, hardware, etc.," as the case may be, and directed to the Commissioner of Indian Affairs, 602 South Seventh street, St. Louis, Mo., will be received until 1 o'clock p.m., of Thursday, April 27, 1905, for furnishing for the Indian Service, rubber goods, boots, and shoes, hardware, and medical supplies. Sealed proposals, indorsed "Proposals for blankets, woolen and cotton goods, clothing, etc.," as the case may be, and directed to the Commissioner of Indian Affairs, Nos. 119-121 Wooster street, New York City, will be received until 1 o'clock, p.m., of Tuesday, May 16, 1905, for furnishing for the Indian Service, blankets, woolen and cotton goods, clothing, notions, hats and caps. Bids must be made out on Government blanks. Schedules giving all necessary information for bidders will be furnished on application to the Indian Office, Washington, D. C.; the U. S. Indian warehouses, 119-121 Wooster street, New York City; 249-257 South Canal street, Chicago, Ill.; 815 Howard street, Omaha, Nebr.; 602 South Seventh street, St. Louis, Mo.; 23 Washington street, San Francisco, Cal.; the Commissaries of Subsistence, U. S. A., at Cheyenne, Wyo., and St. Paul, Minn.; the Quartermaster, U. S. A., Seattle, Wash.; and the postmasters at Sioux City, Tucson, Portland, Spokane and Tacoma. Bids will be opened at the hour and days above stated, and bidders are invited to be present at the opening. The Department reserves the right to determine the point of delivery and to reject any and all bids, or any part of any bid.

F. E. LEUPP, Commissioner.

231 March 27 to April 13 inc.,

IN THE SUPERIOR COURT OF THE STATE of California, in and for the County of Los Angeles. C. E. Ferguson, plaintiff, vs. Alice J. Ferguson, defendant. Action brought in the Superior Court of the State of California, in and for the County of Los Angeles, and the Complaint filed in said County of Los Angeles, in the office of the Clerk of said Superior Court. No. 46334.

The People of the State of California send greeting to Alice J. Ferguson, defendant.

You are hereby directed to appear and answer the Complaint in an action entitled as above, brought against you in the Superior Court of the County of Los Angeles, State of California, within ten days after the service on you of this summons—if served within this county; or within thirty days if served elsewhere.

And you are hereby notified that unless you appear and answer as above required, the said plaintiff will take judgment for any money or damages demanded in the complaint, as arising upon contract, or he will apply to the Court for any other relief demanded in the complaint.

Given under my hand and the seal of the Superior Court of the County of Los Angeles, State of California, this 23d day of December, A.D. 1904.

C. G. KEYES, Clerk.
By C. O. WINTERS, Deputy Clerk.

You Must Sleep.
If you cannot, it is due to an irritated or congested state of the brain, which will soon develope into nervous prostration.
Nature demands sleep, and it is as important as food; it is a part of her building and sustaining process. This period of unconsciousness relaxes the mental and physical strain, and allows nature to restore exhausted vitality.
Dr. Miles' Nervine brings refreshing sleep, because it soothes the irritation and removes the congestion.
It is also a nerve builder; it nourishes and strengthens every nerve in your body, and creates energy in all the organs.
Nothing will give strength and vitality as surely and quickly as Dr. Miles' Nervine.
"During the past winter I had two attacks of LaGrippe which left me very weak, and in bad condition. I was so nervous I could not sleep. My wife, after trying different remedies, went for a doctor. The doctor was out, and a neighbor recommended Dr. Miles' Nervine, and she brought home a bottle. I had not slept for some time, and had terrible pains in my head. After taking a few doses of Nervine the pain was not so severe, and I slept. I am now taking the second bottle, and am very much improved."
HENRY M. SMITH, Underhill, Vt.
Dr. Miles' Nervine is sold by your druggist, who will guarantee that the first bottle will benefit. If it fails, he will refund your money.
Miles Medical Co., Elkhart, Ind

Foo & Wing Herb Co.
Our herb remedies have cured hundreds of chronic cases of all kinds when other remedies failed. Because we are direct descendants of SIX GENERATIONS OF DOCTORS, TWO GENERATIONS HAVE PRACTICED IN CALIFORNIA.
903 So. Olive St., Los Angeles.

The Dr. Wong Co

Established 1893
Sell Chinese Herbs and Medicines that cure Consumption, Asthma, Catarrh, Rheumatism, Appendicitis, Kidney, Liver and all Female Troubles, etc. Call and investigate. Testimonials and consultation free. Office hours from 9:00 a.m. to 7 p.m.
SANITARIUM
713 SO. MAIN STREET.

PRIVATE DISEASES AND WEAKNESS CURED PERMANENTLY BY PROF. URA. 702½ S. SPRING ST.

FORTY YEARS PRACTICE
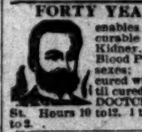
enables us to positively cure all curable cases of Lung, Liver, Kidney, Genito-Urinary diseases, Blood Poison, Piles, etc., of both sexes; Varicocele, Hydrocele cured without knife. No fee until cured. ANGLO-AMERICAN DOCTORS, 245½ South Spring St. Hours 10 to 12, 1 to 4, 7 to 8. Sundays, 10 to 2.

ONE BOTTLE CURES.
McBurney's Kidney and Bladder Cure.

For Bright's Disease, brick dust deposit, bed-wetting, gravel, dropsy, diabetes and rheumatism. Send 25 cents in stamps to W. F. McBurney, Room 605, 226 So. Spring St., for 5 days' treatment. Prepaid $1.50. Druggists.

Exposure brings on rheumatism, aching muscles, stiffened joints—an agony of torture.
DR. WILLIAMS' PINK PILLS FOR PALE PEOPLE
cure rheumatism, even in its worst stages. Send for book of cures. Dr. Williams Medicine Company, Schenectady, N. Y.

PersianNerveEssence
RESTORES MANHOOD—Has cured thousands of cases Nervous Debility, Insomnia and Atrophy. They clear the brain, strengthen the circulation, make digestion perfect and impart a magnetic vigor to the whole being. All drains and losses stopped permanently. $1 per box, 6 boxes guaranteed to cure or refund money, $5. Mailed sealed. Book free. Persian Med. Co., 925 Arch st., Philadelphia, Pa. Sold only by Owl Drug Co. in Los Angeles.

CONSTIPATION
is promptly removed by the NATURAL LAXATIVE WATER
Hunyadi János

Blood and Skin Diseases a Specialty.
Positively Cured in from 4 to 40 Days.

Dr. Melvin E. Sykes, M.D
Removed from 302½ S. 3rd Broadway to 428½ S. Spring Grand Pacific Hotel Rooms 1 and 2

HYOMEI
Cures Catarrh
Sold under absolute guarantee of cure or money refunded.
Leading Druggists.

RUPTURE
CAN BE CURED
By the Surgical Appliances of
PROF. FANDREY,
No Medicine, Operation or Injection.
LADY ATTENDANT
642 S. Main St. L. A.

LYDIA E. PINKHAMS' LIVER PILLS
Cure constipation and sick headache, resulting from female ills. 25c. All druggists.

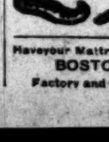
Tape Worms
And other Parasites Removed
Dr. Smith A. Arnold, 302½ S. Broadway.

Have your Mattresses and Feathers renovated
BOSTON BEDDING CO.
Factory and Office 2902 Griffith Avenue

THE CITY IN BRIEF.

PUBLIC ADVERTISING—NEW TO-DAY.

(1.) Notice to lithographers and engravers.

This advertisement will be found on page 13.

NEWS AND BUSINESS.

Pig in Fruit Store.

A. De Lamastro and J. Mussat, proprietors of a fruit store at New High and Temple streets, were arrested yesterday by Capt. Auble's men on a charge of violating the Sunday liquor laws.

Couldn't Resist.

Frank Thomas, a negro, who has served over three hundred days in the City Jail for chicken stealing, was caught again yesterday morning with a lot of fine hens in his possession, the ownership of which he could not satisfactorily explain. Thomas was picked up on Macy street by Patrolman Pautz. The fowls are at police headquarters, awaiting identification.

Westgate.

The work of improving Westgate, the beautiful suburb near the Soldiers' Home, will be pushed rapidly this week. About 100 teams and several hundred men will be employed grading and opening streets and laying sidewalks. Wide drives will be laid out and shade trees will be planted. A water system is being established and arrangements will be made for sprinkling the streets.

Many Opera Visitors.

The city's leading hotels will be full of out-of-town visitors for the opening opera performance today, and many proprietors say they will be hard pressed for extra accommodations. The Van Nuys probably leads this class as opera visitors from various points in Southern California have engaged seventy-five rooms or suites for today and tomorrow. Other hostelries will be nearly as congested.

Turners' Dance.

Turnverein Germania gave a dance for its membership last night in Turner Hall on South Main street. The gymnasium has been transferred to this hall during the remodeling of the basement and first floor for theatrical purposes. Work on the new Turner gymnasium, on South Figueroa street, is progressing well, and the building will be ready for the classes the latter part of the summer.

Dropped Dead.

John J. Hiller, a ranchman employed by Stanley Lawrence on South Park avenue beyond the city limits, dropped dead yesterday afternoon about 4 o'clock. Hiller complained of a dizzy feeling, and started to sit down beside a ranch-house, when he suddenly toppled over. Death is supposed to have been due to heart disease. The body was sent to Bresee Bros.' morgue, where an inquest will be held today.

Shot Holes in Roof.

James D. Bryant, a carpenter, who resides on Lake Shore avenue, imagined he had a grievance against a neighbor yesterday afternoon, and just to vent his spleen, he began to shoot holes through the roof. The neighbor got out of the immediate vicinity, taking all of his family along, and Bryant was arrested. The man is a morphine fiend, and it is thought his mind is unbalanced.

Mason Opening.

Kolb and Dill, burlesquers, will open at the Mason Operahouse this evening in "I. O. U.," a production of the Weberfieldian order. In the company are Thomas Persse, Edith Mason, Ben Dillon and one or two others known to Angelenos. The engagement is for this week, and for the last two nights and matinee the players will present "The Beauty Shop," a burlesque on similar lines of general construction.

Confirmation Services.

At the First English Lutheran Church yesterday an impressive confirmation service was held in which sixteen young people plighted their faith to the church. The service was conducted by the pastor, Rev. Herbert J. Weaver, who preached a sermon suitable to the occasion. The church was elaborately decorated in honor of Palm Sunday and special music was rendered by the choir.

Masonic Funeral.

Hon. W. E. Richmond, a pioneer Free Mason of this city, who died on Wednesday at the home of his daughter, Mrs. F. Belle Giffen of No. 1175 East Twenty-fourth street, will be buried today in Santa Paula by the local Masonic Lodge. Mr. Richmond was at one time master of the Santa Paula lodge and is well known throughout Southern California. His wife, who is visiting in the East, will not arrive in time for the funeral.

Life Underwriters' Banquet.

About 100 members of the Los Angeles Life Underwriters' Association with their lady guests will banquet tomorrow evening at 7:30 o'clock at the Van Nuys Broadway Hotel. Rev. Robert J. Burdette will preside as toastmaster. Rev. Arthur S. Phelps will speak upon the subject, "Value of Life Insurance," and there will be a programme of readings and music by the Prior brothers and Mrs. C. M. Tompkins.

Railroad Visitor.

John A. Gill, Pacific Coast freight agent of the New York Central lines, who has been for a week in Southern California, left this city yesterday evening for his home in San Francisco. While here Mr. Gill was the guest of R. C. Short, freight agent for Southern California. All the important shipping points were visited. Mr. Gill was enthusiastic over the prospect of increased business for Southern California in the future.

Prizes for Spanish Dishes.

The prizes for Spanish dishes in The Times' cooking contest were awarded as follows: First prize, Mrs. Robert Y. McBride, No. 942 Westlake avenue, Los Angeles; second prize, Mrs. J. W. Sowles, No. 627 East Chicago street, Pomona; third prize, Mrs. William H. Earmon, No. 159 North Daly street, Los Angeles. Through a linotype error in the announcement of the winners in the Sunday Times, Mrs. Harmon was credited with both the second and third prizes. The judges have allowed her only the third prize.

W.C.T.U. Visitors.

Mrs. Lillian M. N. Stevens and Miss Anna Gordon, world's president and vice-president of the Woman's Christian Temperance Union, spent yesterday resting at the home of Miss Margaret Sudduth on Ingraham street. They will go to Riverside today, where a reception will be tendered them by the local temperance workers, and from the 19th to the 21st inst. they will be in attendance at the county W.C.T.U. convention at Pomona. After this convention they will return to Los Angeles, where a public reception will be tendered them under the auspices of the City Federation of Unions. The Executive Committee of the Federation will meet today to complete plans for this function.

Runaway Accident.

While driving a spirited team near Vermont avenue and Twenty-third streets yesterday afternoon, John Barry, a mining man, and P. H. McLaughlin of No. 1188 West Twenty-fifth street, were victims of a runaway accident in which both were painfully injured. The horses started to run north on Vermont avenue, and before Barry, who was driving, could get them under control, they whirled into the sidewalk, and the buggy crashed against a pole. Both men and Barry's young grandson, Howard, were thrown to the ground. McLaughlin sustained a dislocated shoulder, and Barry was bruised about the head and chest. The boy escaped injury. The buggy was totally wrecked.

Union Colored Meetings.

The evangelistic meetings conducted by the union of colored church continues to draw great crowds at the tabernacle at Vine and Jackson streets, and the powerful preaching of Dr. Charles T. Walker, "the Black Spurgeon," is proving a great attraction. Yesterday forenoon more than 1000 colored people were present, and many were on the "mourners' bench." Dr. Walker preached on "Christ Lifted Up; or the Magnetic Attraction of Christ." Last night his sermon was addressed to women, especially; but the men were interesting auditors. A chorus choir of seventy-five voices rendered music at each service. Next Thursday night the white Baptist churches of the city will join the colored people in a great rally at the tabernacle. It is the intention of the Baptists to purchase the large tent and keep it going for evangelistic meetings in various parts of the city.

BREVITIES.

The volume of "Liners" in the Sunday Times has become so great that it is found necessary to ask patrons to get their Sunday advertisements in earlier; especially Sunday real estate announcements, which in order to be printed must be in the office not later than 10 o'clock Saturday nights. The printing of all real estate matter, including advertisements, in a part by itself on Sundays involves somewhat slower press work, making it essential, in order to get the paper out on time, to stop receiving real estate ads at 10 o'clock Saturday nights. Dealers will confer a favor on The Times office if they will turn in Sunday copy on Fridays, when possible; or at least a part of it, and the balance early on Saturdays. Sunday "Want" ads will still be received by phone and over the counter until 11 o'clock Saturday nights.

The ladies' rest room on the top floor of the new wing of The Times' Building is open daily from 9 to 5. Ladies from town or country will find this a convenient place to write, rest or read. Stationery provided for correspondence. Both 'phones available. Take elevator in business office. All are welcome.

Woman's Exchange, beginning Monday, April 17, dinner will be served 5 to 7:30. Business men's lunch as usual, 11 to 2:30. Music and flowers opening night. Fay building, third and Hill streets.

Rehearsals for the Innes May Festival Chorus take place every Tuesday evening at 7:45 at Birkel's Hall, 345 S. Spring street. Applications of singers will be received there.

For sale—Furniture, carpets and draperies, piano and pianola, complete, in an eight-room house, near Westlake. Inquire 212 West Sixth street. 'Phone 5513.

The Hart Bros. have made Hotel Rosslyn very popular with their 25c. meals. Call 433 South Main street.

Take a course at Rosenblect's Ladies' Tailoring College, 1400 W. Seventh.

T. Payne, seedsman moved 416 W. 7th

There are undelivered telegrams at the Postal Telegraph Company, No. 238 South Spring street, for Mrs. E. Barnes, Simpson Strauss Auto Company, John Albert Dignum, Henry P. Wilson, Mrs. F. Lee Morse, Mrs. J. N. Moore, Miss Lillian Ryan, F. Headquist, J. L. Greenleaf, Mrs. Cora Davis.

There are undelivered telegrams at the office of the Western Union Telegraph Company for F. E. Tiffany, Mrs. R. L. Eaton, Mrs. David R. Davis, C. S. Dudley, Fernando Martinez, F. C. Ferguson, Victor Saiak, Mexican Drug Company, Mrs. M. C. Fraser, Michael Herlihy, Alexander M. Corsari, Mrs. Herman E. Windal, John Ruthven, Mrs. J. F. Green, Mrs. W. H. Dunn.

OF HUMAN INTEREST.

Marriages — Births — Deaths—Marriage Licenses.

Deaths.

SHOEMAKER—At the residence of her daughter, Mrs. George W. Cummings, No. 1612 Vermont avenue, this city, on the 14th inst., Mrs. Sarah Amsden Shoemaker, a native of Ohio, aged 81 years 2 months and 18 days. Mrs. Shoemaker was the relict of the late Hon. J. P. Shoemaker of Greenville, Montgomery county, Mich.

FRASER—James B. Fraser, aged 19 years and 7 months. Born in Yale, Mich., died at Sierra Madre, Cal., April 15, 1905. Funeral from undertaking parlors of Reynolds & Van Nuys Pasadena, Monday, April 17, 1905, 2:30 p.m.

ROCKWELL—At her residence in Des Moines, Iowa, April 16, 1905, Charlotte M. Rockwell, widow of the late J. M. Rockwell, and mother of Mrs. Edward J. Price of Los Angeles.

GERNERO—At her late residence, 3536 San Fernando street, April 16, 1905, Rosa, beloved mother of Emanuel Bernero, Mrs. Theresa Trufelli and Mrs. Rosa McInery, a native of Italy, aged 62 years. Funeral from above residence Tuesday, April 18, at 9 a.m., to St. Peter's Church, San Fernando street, where solemn requiem mass will be celebrated at 9:30 a.m. Friends respectfully invited.

ALLEN—At Highland Park, April 15, 1905, Mrs. Margaret M. Allen, aged 77 years. Funeral Monday at 3 p.m., from parlors of Adams, Turner & Stevens Company.

Los Angeles Transfer Co., 141 W. 5th.

Will check baggage at your residence to any depot. Tel. M. 49 or 249. Home 249.

Orr & Hines Co.

Funeral directors. Lady undertaker takes charge of all ladies and children. Tel. Main 85, No. 647 South Broadway. JOHN W. EDWARDS, Manager.

Bresee Bros.' Co., Undertakers.

Broadway and Sixth. Lady assistant in attendance night and day. Tel. Main 342.

Cunningham and O'Connor,

Funeral Directors, have removed to No. 1031 South Grand avenue. Both 'Phones 403.

Castanien Undertaking Co.,

No. 1236 South Grand. Lady attendant. Telephones Main 4097, Home 2683.

Peck & Chase Co., Undertakers.

423 S. Hill. Both 'phones 61. Lady attendant.

Pierce Bros. & Co., Undertakers.

420 S. Flower. Tel. M. 1821. Lady attendant.

Lusk Cab Co., 750 S. Main.

Hacks, tallyhos, 3-seaters and livery. Both 'Phones 257.

Choice Cut Flowers.

A large variety of floral designs can be secured from J. W. Wolfskill, Florist, 219 West Second street.

HOLLENBECK LODGE, No. 319, F. and A. M., will confer the Second Degree Tuesday evening, April 18. J. WILL DICK, Secretary.

COLUMBUS BUGGY CO.

LULL CARRIAGE CO.

Cor. Main and Tenth Sts.

$3.00

For gold filled frames with best lenses correctly fitted to your eyes by an expert optician. Geneva glasses will help poor sight wonderfully. Don't neglect your eyes! Examination free.

GENEVA WATCH AND OPTICAL CO.,

305 South Broadway.

"The Reliable Store"

You have Uncle Sam's guarantee when you buy

Old Taylor Whisky

Bottled in Bond

$1.25 QUART BOTTLE

SO. CAL. WINE CO.

220 W. 4th Street

Main 332 Home Pri. Ex. 16

SIEGEL'S FOR WOMEN'S & CHILDREN'S WEAR

Myer Siegel & Co

251 SOUTH BROADWAY

EASTER HEADGEAR

For the Children and Misses

We would need a whole page to illustrate the numerous styles we are showing for this season. Perhaps at no time has lingerie fabrics been so popular in headwear for the young folks as now, and certainly you never have had such an opportunity as our selection offers. Here, too, are all the popular straw hats appropriate for each age. Let us show you through.

Headgear to match the little boy's Knickerbocker and Kilt Suits.

Women's Waists

In Silks or the many popular lingerie materials—white, of course, for Easter season.

SANBORN VAIL & CO

FRAMES

Ovals, circles, square and odd shaped opening frames, in gilt, bronze, dark oak, modern finishes to fit every size photograph and picture, ready-made to take home.

357 So. BROADWAY

A New Front Piece

The Columbia Parted Hair Front has just arrived from New York, where fashionable women are wearing it. Very simple and easy to use, and should be worn with the new Easter bonnet. All shades but gray. We make the gray Columbias to order, $10.00.

Mail orders our specialty.

WEAVER-JACKSON HAIR CO.

443 So. Broadway

SCALP TREATMENT

You may have tried scalp treatment and various remedies without any satisfactory results. The Bennett treatment first begins by a careful diagnosis, and the subsequent treatment removes both the disease and its cause.

BENNETT TO'LET PARLORS

N. E. Cor. Fifth and Spring

Don't miss the bargains in

Easter Hats

—AT THE—

MILLINERY WORLD

125 South Spring

...SUITS THAT SUIT...

Not a Substitute, but an improvement on tailoring

JAMES SMITH & CO.

137-137 S. Spring Street

Refresh yourself at the big White Onyx Soda Fountain. Pure, delicious drinks daintily served.

BOSWELL & NOYES

THIRD AND BROADWAY.

Machin's Easter Neckwear Sale.....

Neckwear headquarters, remember, and here is a sale that will pay you to visit. Neckpieces in wash materials and Belts to match. Collar and Cuff Sets, Stocks, Separate Neck Pieces, Turn Overs, Belts of Leather, Silk or Wash Material. Every piece at a substantial saving.

Read

35c to 50c Values now 25c

50c to 75c values now .. 35c or 3 for $1

In this line are many very much higher prices.

75c to $1 val. now 50c

$1.50 values now $1.00

$1.75 values now $1.25

$2.00 values now $1.50

$2.75 values now $2.00

We are also showing the very finest Parisian hand-made and hand-embroidered Neckpieces, separate and in sets. Also Belts in Silk and Leather with Jewelers' trimmings, as high priced as you wish.

Machin Shirt Co.

High Grade Shirt Makers

124 South Spring St.

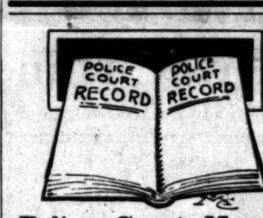

Police Court News

of the other day read: "The prisoner had on him only an empty purse and a handkerchief."

Goodness, chief! Send that man down here immediately!

At least, let the poor man get into a pair of Brauer-Krohn Trouble-less Trousers—$5 to $12.

Did you know that we make practically all the uniforms for the Police Department? We make uniforms of every description.

Brauer & Krohn

Tailors to Men Who Know

128-130 S. Spring St. 114½ S. Main St.

'Phones—Main 3116; Home 2695.

RIDING ON VELVET

You will feel yourself to be if seated in one of our handsome driving wagons. Tires and springs conspire to give one that easy feeling that is only experienced in the practically-constructed vehicle, such as manufactured by the

ADVANCE BUGGY CO.

3000 Central Ave. Home Phone 24786

Rattan Trunks

Lightest, Strongest, Best.

—MADE ONLY BY—

J. C. CUNNINGHAM, Phones 811 229 SO. MAIN ST.

REFINISHING UPHOLSTERING REPAIRING

FREIENBACH CO.

HOME 2800

618 BROADWAY

G. U. Whitney's Trunk Factory

Trunks, Suit Cases and Traveling Bags, at Factory Prices.

228 SOUTH MAIN STREET

—See the—

New York

337-339 S. Broadway

—for the—

Nobby Suits, Coats Skirts and Waists

New up-to-date goods. Cheaper than anywhere. Our motto: Pay less and dress better.

THERE'S A DEAD-LINE

in the carriage business—a price below which a good vehicle cannot be made and sold. Anything you buy from us you can depend upon. We have all that is latest and best in vehicles, and our prices are surprisingly low for the quality.

Hawley, King & Co.

BROADWAY AND FIFTH AND 164 N. LOS ANGELES ST.

Zaro Institute

428 West Sixth Street

Columbia and Rambler Cycle Co.

604 S. Broadway

W. H. Whitesell & Co.

HOME PHONE 3752 First Class Repairing

WALTER T. COVINGTON

D. D. S.

PROPHYLACTIC DENTIST

239½ S. Spring St.

HOME PHONE 5196

"Catch the Thought"

A. J. Hamilton & Son, 311 S. Broadway

WE DRY CLEAN

or Dye everything in wearing apparel. Best process, best work, reasonable rates. Goods called for and delivered.

ANGELUS DYE WORKS, 214 WEST SECOND ST.

Phones—Main 3228; Home 4474

NEWMARK'S PURE TEA

Spider Leg, Momikiri, English Breakfast, Ceylon, Oolong, Gunpowder. Pounds, 60c; half pounds, 30c. At all grocers.

SYLMAR (California) OLIVE OIL

J. W. WOLFSKILL FLORIST 230 W. SECOND ST.

Finest Carnations Grown. 35c to 75c doz.

THE ONLY SHOE that comes in Quarter Sizes

REGAL

The Shoe that Proves

A piano of high character

The Kranich & Bach

It deserves your investigation

GEO. J. BIRKEL CO.

345-347 So. Spring St.

Rock Island System

Two Routes East

Southern via El Paso Colorado

Scenic via Colorado

F. L. MILLER, D. P. A., 237 So. Spring St., Los Angeles.

Thru sleepers, Standard and Tourist, via both

KAHN'S

High-Grade Clothing,

Furnishings and Hats

457 So. Broadway

INVALIDS' CHAIRS

RENTED OR SOLD

Headquarters, Gem Furniture Co.

331-33 SOUTH SPRING STREET.

FURS Stored and Remodeled

D. BONOFF, Furrier 212 So. Broadway

PIANOS

J. B. Brown Music Co., 648 S. B'dway.

Blaney's Shoes Fit the Feet

456 S. Broadway

Rambler Touring Cars ought to please you

If you want a reliable auto.

W. K. Cowan 830-834 SOUTH BROADWAY

BURNS' $3.00 SHOES

240 So. Spring St.

"THE DAYLIGHT STORE." Phones MAIN or HOME

Jacoby Bros.

331-333-335 South Broadway

Easter Display

And special Easter bargains in all departments, yesterday's big advertisement for full particulars

Free Excursions...

GRANT PLACE

Hollywood

SUNDAY

The only tract not damaged by storms. Selected location; modern improvements; on the boulevard; the largest sized lots at the lowest prices and the best of terms. "Seeing is believing." We furnish free transportation at our office.

OFFICE OPEN SUNDAY

PHONES HOME 1150 SUNSET MAIN 66

Grider & Hamilton

Brezenaud Art Gallery

OBJECTS D' ART OF FRANCE

54-56 S. Raymond Ave. - - - Pasadena

Porcelains of Limoges

Saxe of the Royal Manufactory, Copenhagen, Barbotine, Valauris.

Gulf of Juan, Nivernaises, Bretonnes, Deruta.

Petrifactions and Stones from the Renowned Works of Enamels and Paintings on Porcelains.

New Art and Decorative Terra Cottas.

Artistic Coppers from Normandy.

Looking Glasses, Mirrors, Lusters and Chandeliers.

Specialties in Flower Baskets and Flower Decorations.

Names of the principal artists having executed artistic objects;

Furlaud, Gregoire, Labatut,
Gory, Blanchier, Bouval,
Cipriani, Barsotte, Sariandie.

ROEDERS A REMINDER ON OUR

Patent Medicine Prices

	Reg. Price.	Roeder's Price.
Bucklen's Arnica Salve	.25	20c
Humphrey's Remedies	.25	20c
Winslow's Soothing Syrup	.25	20c
Pinkham's Vegetable Compound	$1.00	75c
Pierce's Favorite Prescription	1.00	75c
Pierce's Medical Discovery	1.00	75c
Chamberlain's Cough Cure	.50	40c
Jayne's Expectorant	.50	40c
Shoop's Restorative	1.00	85c
Murine Eye Water	.50	40c
Uricsol	1.00	85c
Syrup of Figs (California)	.50	40c
Hood's Sarsaparilla	1.00	75c
Munyon's Paw Paw	1.00	85c
Munyon's Remedies	.25	20c

Don't forget our Handsome Four A Cold, Delicious Drink. A Swell Everything Sanitary

Roeder's Drug Store

Open until 12 P. M. Free Delivery

PLATES, CROWNS, BRIDGE WORK, $4.00

All work done painlessly by our new method

FREE CLEANING EXTRACTING FREE

Painless Extraction 25c

when other work is ordered. All work guaranteed

St. Louis Dental Rooms

ROOMS 2 AND 4. Open Evenings and Sundays

PICTURES AND FRAMES CLOSING OUT

The McClellan-Kanst Co.

111-113 Winston St., just off Main bet. 4th and 5th.

Will end Friday. Come and save from 25 to 50

Garland Gas Stoves

POULTRY SUPPLIES

AGENTS for JUBILEE INCUBATORS. Catalogue mailed FREE. GERMAIN SEED CO., 326-330 S. Main St.

The Largest Seed and Poultry Supply House in the West.

Eastern Outfitting Co. 544 So.

Lowman & Co. 131 SO. SPRING ST.

TRUSSES AND ELASTIC

312-314 So. Main